Martins Ferry High School

History of Martins Ferry Purple Riders Athletics

Compiled by Jeff Harrison (MFHS Class of 1977)

1930 State Champion Baseball Team

1941 State Champion Basketball Team

1941 State Co-Champion Football Team

1942 State Doubles Tennis
Champions Ken Kadar and Bob Bowen

1999 State Champion 4x100-Meter Relay Team
Rich 'JR' Thomas, Ron Hill, Tony Collette & Julius 'Jay' Wallace

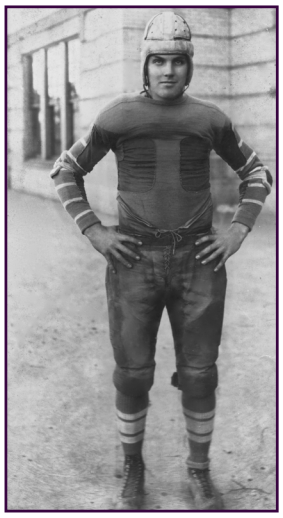

1928 College All-American
Cyril 'Cy' Letzelter

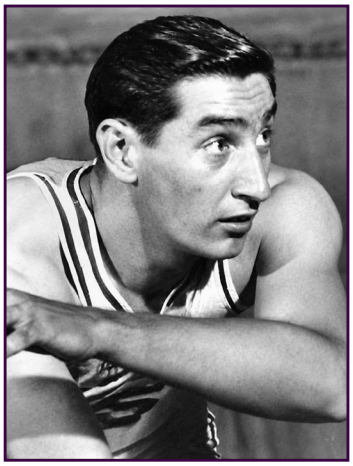

1948 Olympic Gold Medalist Alex Groza

John Vargo receives the state championship trophy from Ohio Governor Myers Y. Cooper after the Riders captured the 1930 state baseball championship

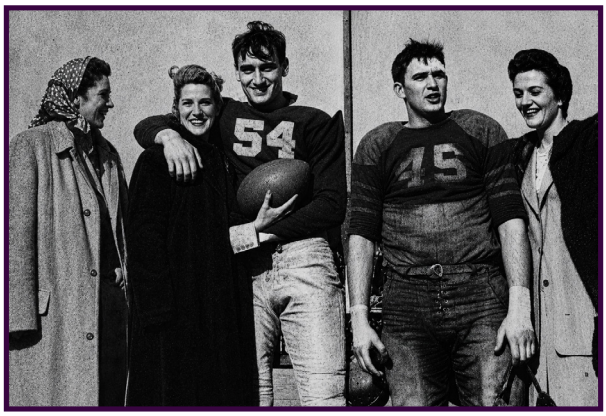

Lou Groza (54) with the famous Andrews Sisters after the Riders 14-14 tie with Toledo Libby in the "unofficial" state championship game in 1941

MARTINS FERRY FOOTBALL 1908-2025

Coach Ralph Talbot
1908 – 7-1-1
Coach Hugh 'Red' Smith
1909 – 4-2-1
1910 – 3-4-1
Coach Russ Thompson
1911 – 3-3-2
Coach 'Doc' Quailey
1912 – 8-1
Coach W.S. Shuttleworth
1913 – 7-1-1
Coach Adolph Baker
1914 – 2-4
Coach Charles Campbell
1915 – 4-4-1
1916 – 6-3-1
Coach Montros 'Mike' Hagely
1917 – 8-0-2
Coach Albert Graham
1918 – 5-1-1
Coach Fred Hart
1919 – 7-1-1
1920 – 9-1-1
Coach Earl Loucks
1921 – 9-1
1922 – 8-1-2
1923 – 7-3
Coach Glen Owen
1924 – 7-3-1
1925 – 6-3
Coach Pierre Hill
1926 – 7-3
1927 – 7-3
1928 – 10-1
1929 – 10-1
Coach Alex Fox
1930 – 10-0-2
Coach John Cox
1931 – 8-1-1
1932 – 8-1-1
Coach Earl Loucks
1933 – 9-1
1934 – 10-0
1935 – 6-3-1
1936 – 10-0
1937 – 6-4

Coach John Cox
1938 – 5-3-1
Coach Charles 'Doc' Hartwig
1939 – 6-3-1
1940 – 8-2
Coach Gomer Jones
1941 – 10-0-1
1942 – 6-3
Coach Fred Thomas
1943 – 9-3
1944 – 7-2-1 OVAC Class AA champions
1945 – 9-1 OVAC Class AA champions
1946 – 4-5-1
1947 – 7-2-1
1948 – 9-0-1
1949 – 6-4
1950 – 2-8
1951 – 5-5
1952 – 5-4-1
Coach 'Dyke' Norman
1953 – 1-8-1
1954 – 7-3
Coach Mel Adams
1955 – 1-9
1956 – 2-7-1
Coach Hayden Buckley
1957 – 4-6
1958 – 4-5-1
1959 – 10-0 OVAC Class AAA champions
Coach Robert 'Smokey' Wion
1960 – 10-0 OVAC Class AAA champions
1961 – 10-0 OVAC Class AAA champions
1962 – 7-3-1
1963 – 9-0-1 OVAC Class AAA champions
1964 – 3-7
Coach Carl Mamone
1965 – 1-9
1966 – 0-10
Coach Pete Barren
1967 – 0-10
Coach Larry Coyer
1968 – 2-8
1969 – 5-5
Coach Regis Woods
1970 – 0-10
1971 – 4-5-1
1972 – 6-4
1973 – 4-6

MARTINS FERRY FOOTBALL 1908-2025

Coach Bob Bruney
1974 – 3-7
1975 – 6-4
1976 – 7-3
1977 – 5-5
1978 – 5-5
Coach Dave Bruney
1979 – 10-0
1980 – 4-6
1981 – 7-3
1982 – 8-2
1983 – 2-8
1984 – 6-4
1985 – 6-3
1986 – 4-6
1987 – 4-6
1988 – 5-5
1989 – 7-3
1990 – 3-7
1991 – 5-5
1992 – 7-3
1993 – 6-3
1994 – 8-2
1995 – 6-4
1996 – 8-2
1997 – 8-2
1998 – 10-1 OHSAA Division IV, Region 15 Playoffs
1999 – 9-2 OHSAA Division IV, Region 15 Playoffs; OVAC Class AAA champs
2000 – 7-4 OHSAA Division IV, Region 15 Playoffs
2001 - 7-3
2002 – 10-1 OHSAA Division IV, Region 15 Playoffs; OVAC Class 3A champions
2003 – 9-3 OHSAA Division IV, Region 15 Playoffs
2004 – 12-1 OHSAA Division IV, Region 15 Playoffs; OVAC Class 3A champions
2005 – 3-7
2006 – 10-2 OHSAA Division IV, Region 15 Playoffs
2007 – 6-4
2008 – 11-2 OHSAA Division IV, Region 15 Playoffs; OVAC Class AAA champions; Buckeye 8 champions
2009 – 8-3 OHSAA Division IV, Region 13 Playoffs
2010 – 8-3 OHSAA Division IV, Region 13 Playoffs; Buckeye 8 champions
2011 – 8-3 OHSAA Division IV, Region 15 Playoffs; OVAC Class 3A champions
2012 – 5-5
2013 – 10-2 OHSAA Division V, Region 17 Playoffs; OVAC Class 4A champions; Buckeye 8 tri-champions
2014 – 9-2 OHSAA Division V, Region 17 Playoffs
2015 – 5-5
2016 – 6- 4
2017 – 7-4 OHSAA Division V, Region 19 Playoffs
Coach Chas Yoder
2018 – 7-4 OHSAA Division V, Region 19 Playoffs
2019 – 6-4
2020 – 5-5 OHSAA Division V, Region 17 Playoffs
2021 – 1-9
Coach Justin Kropka
2022 – 4-6
2023 – 5-6 OHSAA Division VI, Region 23 Playoffs
2024 – 10-2 OHSAA Division V, Region 17 Playoffs
2025 – 7-3

OHSAA Playoffs
1998, 1999, 2000, 2002, 2003, 2004, 2006, 2008, 2009, 2010, 2011, 2013, 2014, 2017, 2018, 2020, 2023, 2024

OVAC Championships
1944, 1945, 1959, 1960, 1961, 1963, 1999, 2002, 2004, 2008, 2011, 2013

Buckeye 8 Championships
2008, 2010, 2013

Undefeated Regular Seasons
1917, 1930, 1934, 1936, 1941, 1948, 1959, 1960, 1961, 1963, 1979, 1998, 2002, 2004

State Championships
1941 (Co-Champs with Toledo Libbey after 14-14 tie in "unofficial" state championship game)

NOTE: OHSAA Playoffs began in 1972 (teams qualifying began with 1 per region, then 2, then 4, then 8, then 16); OVAC began with 1944 season (2 classes from 1944-56; 3 classes from 1957-75; 4 classes from 1976-2010; 5 classes starting in 2011).

MARTINS FERRY FOOTBALL
FIRST/SECOND/THIRD TEAM ALL-OHIO

1934 – Chuck Bruney, 1st team, fullback; Ira Trosch, 2nd team, guard (OHSCA)
1936 – John Bennett, 1st team, halfback; Charles Jackson, 1st team, tackle (OHSCA)
1940 – Harry Johns, 1st team, guard (UPI & IWS)
1940 – Walter J. Veloski, 1st team, center (IWS)
1941 – Lou Groza, 1st team, tackle
1943 – Jack Schehle, 3rd team, end
1944 – Larry Mamone, 1st team, guard (UPI)
1945 – Bob Plotz, 1st team, tackle; Ralph Short, 2nd team, end
1948 – Dick Thomas, 1st team, end
1949 – Bob Joseph, 3rd team, halfback
1951 – Ken Vargo, 1st team, nose guard
1954 – Forrest Heil, 2nd team, safety
1957 – Terry Mamula, 3rd team, tackle
1959 – Charles Mamula, 1st team, tackle; Don Veloski, 2nd team, linebacker
1960 – Bill Lude, 1st team, end; Ted Torok, 2nd team, defensive tackle
1961 – Bill Yeager, 2nd team, end; Larry Duck, 2nd team, fullback; Vic Rose, 2nd team, linebacker
1963 – Bob DiStefano, 1st team, quarterback; Louis "Kess" Keyes, 1st team, tackle; Rich McFarland, 2nd team, halfback
1964 – Ernie Smallis, 2nd team, linebacker (UPI)
1965 – Ernie Smallis, 3rd team, linebacker (UPI & AP)
1979 – Jim Johnson, 3rd team, running back; Scott Woodford, 3rd team, defensive end
1981 – Dennis Swearingen, 1st team, defensive back
1982 – Charlie Sindeldecker, 1st team, linebacker (UPI); Mike Tolonese, 2nd team, runnng back (UPI)
1987 – Steve Gretchen, 1st team, defensive lineman (UPI)
1989 – Scott Joseph, 1st team, linebacker
1993 – Chad Martin, 2nd team, defensive lineman
1994 – Brian McFarland, 1st team, linebacker
1996 – Chad Brinker, 1st team, running back; Cory DelGuzzo, 2nd team, linebacker
1997 – Chad Brinker, 1st team, running back; Nick Yourkovich, 1st team, defensive back
1998 – Fred Ray, 1st team, quarterback; Craig Bruney, 2nd team, offensive lineman; Adam Zann, 2nd team, linebacker
1999 – Jay Agnew, 1st team, offensive lineman; Tony Collette, 1st team, linebacker; Zac Bruney, 2nd team, quarterback; Jay Wallace, 2nd team, running back
2001 – Joey Danehart, 2nd team, running back
2003 – Trevor Bruney, 1st team, running back; Chas Yoder, 1st team, linebacker
2004 – Ryan Church, 1st team, quarterback; Chas Yoder, 1st team, linebacker;
2006 – Jeremy Murray, 1st team, running back; Ryan Zann, 1st team, linebacker
2008 – Jeremy Murray, 1st team, quarterback; Matt Shreve, 2nd team, linebacker
2009 – Marco Richetti, 1st team, defensive back; Dalton Leach, 3rd team, offensive lineman
2010 – Casey Bain, 2nd team, running back; Bobby Dayton, 2nd team, defensive lineman
2011 – Tyrell Simmons, 1st team, running back; Richie Padyjasek, 2nd team, punter; Elliott Albert, 3rd team, defensive lineman
2012 – Cody Schau, 1st team, defensive back
2013 – Robert Vargo, 1st team, defensive lineman; Arjay Burress, 2nd team, running back; Marcus Sutton, 3rd team, linebacker
2014 – Jack Fitch, 1st team, punter; Arjay Burress, 2nd team, running back; Cody Beavers, 3rd team, defensive lineman
2015 – Andrew Hython, 2nd team, running back; Matt Barbour, 2nd team, defensive lineman
2016 – Dalton Hoover, 1st team, linebacker; Jack Davis, 3rd team, defensive lineman
2017 – Dalton Hoover, 1st team, linebacker; Hunter Bodkin, 3rd team offensive lineman
2018 – DeAndre Pugh, 3rd team offensive lineman; Drake Dobson, 3rd team linebacker
2019 – Evan Carpenter, 1st team linebacker; Dasyn Hores, 3rd team receiver
2020 – Evan Carpenter, 1st team linebacker
2022 – George Hulsey, 3rd team linebacker
2023 – Alex Reese, 1st team defensive lineman; Tev'n Williams, 2nd team running back
2024 – Alex Reese, 1st team defensive lineman/co-defensive player of the year; RJ Welshans, 3rd team linebacker
2025 – Walkquem Cox, 3rd team running back

--

NOTE: The All-Ohio selections have been made by various organizations over the years. Early on, the Ohio High School Coaches Association (OHSCA), International Wire Service (IWS and United Press International (UPI) had teams; The Associated Press (AP) began selecting teams in 1941 and later the Ohio Prep Sports Writers/Media Association (OPSMA) took over selections starting in 2017. Not all of the early teams or UPI selections could be found. Unless noted, the selections listed were by AP or OPSMA. Honorable mention picks are not listed because many years those were not published.

Martins Ferry Football Coaches Records

Dr. John Johns (1902-?)	N/A
Ralph Talbot (1908)	7-1-1
Hugh ‘Red’ Smith (1909-10)	7-6-1
Russ Thompson (1911)	3-3-2
‘Doc’ Quailey (1912)	8-1-0
W.S. Shuttleworth (1913)	7-1-1
Adolph Baker (1914)	2-4-0
Charles Campbell (1915-16)	10-7-1
Montros ‘Mike’ Hagely (1917)	8-0-2
Albert Graham (1918)	5-1-1
Fred Hart (1919-20)	16-2-2
Earl Loucks (1921-23 & 33-37)	65-13-3
Glen Owen (1924-25)	13-6-1
Pierre Hill (1926-29)	34-8-0
Alex Fox (1930)	10-0-2
John Cox (1931-32 & 1938)	21-5-3
Charles ‘Doc’ Hartwig (1939-40)	14-5-1
Gomer Jones (1941-42)	16-3-1
Fred Thomas (1943-52)	63-32-5
Robert ‘Dyke’ Norman (1953-54)	8-11-1
Mel Adams (1955-56)	3-16-1
Hayden Buckley (1957-59)	18-11-1
Robert ‘Smokey’ Wion (1960-64)	39-10-2
Carl Mamone (1965-66)	1-19-0
Henry ‘Pete’ Barren (1967)	0-10-0
Larry Coyer (1968-69)	7-13-0
Regis Woods (1970-73)	14-15-1
Bob Bruney (1974-78)	26-24-0
Dave Bruney (1979-2017)	275-134-0
Chas Yoder (2018-2021)	19-22-0
Justin Kropka (2022-2025)	26-17-0

Dr. John Johns

Ralph Talbot

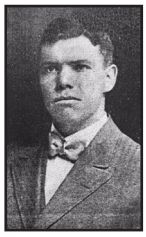
‘Red’ Smith

Russ Thompson

‘Doc’ Qailey

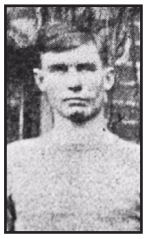
W.S. Shuttleworth

Adolph Baker

Charles Campbell

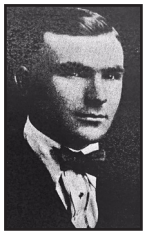
‘Mike’ Hagely

Fred Hart

Justin Kropka

Pierre Hill

Alex Fox

John Cox

‘Doc’ Hartwig

Gomer Jones

Fred Thomas

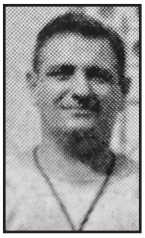
‘Dyke’ Norman

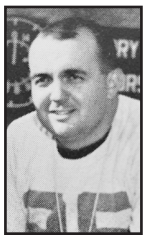
Mel Adams

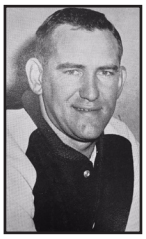
Hayden Buckley

‘Smokey’ Wion

Earl Loucks

Glen Owen

Larry Coyer

Regis Woods

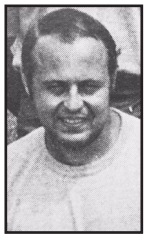
Bob Bruney

Dave Bruney

Chas Yoder

Carl Mamone

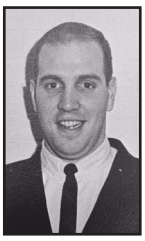
‘Pete’ Barren

MARTINS FERRY PURPLE RIDERS FOOTBALL

Career Rushing
Jeremy Murray (Class of 2009) – 4,807 yards
Chad Brinker (Class of 1998) – 3,991 yards
Arjay Burress (Class of 2016) – 3,654 yards
Tev'n Williams (Class of 2025) - 3,345 yards
Jimmy Johnson (Class of 1980) – 3,258 yards
Dalton Hoover (Class of 2018) – 3,030 yards
Tony Collette (Class of 2000) – 2,729 yards
Tony Rose (Class of 1986) – 2,701 yards
Walkquem Cox (Class of 2028) – 2,530 yards (**after sophomore year*)
Joey Danehart (Class of 2002) – 2,511 yards
Casey Bain (Class of 2011) – 2,100 yards
Tyrell Simmons (Class of 2012) – 2,036 yards
Vic Rose (Class of 1962) – 2,000+ yards
Ayden Ludolph (Class of 2025) – 2,004 yards
Karl Sommer III (Class of 1977) – 1,942 yards

Single Season Rushing
Jeremy Murray (2008) – 268-2,181 yards, 27 TDs
Chad Brinker (1997) – 248-2,026 yards, 27 TDs
Arjay Burress (2014) – 227-1,940 yards, 29 TDs
Trevor Bruney (2003) – 241-1,804 yards, 20 TDs
Jeremy Murray (2006) – 200-1,780 yards, 34 TDs
Jimmy Johnson (1979) – 289-1,686 yards, 18 TDs
Dalton Hoover (2017) – 243-1,570 yards, 24 TDs
Chad Brinker (1996) – 211-1,547 yards, 19 TDs
Joey Danehart (2001) – 206-1,430 yards, 18 TDs
Tev'n Williams (2024) – 109-1,380 yards, 12 TDs
Wallquem Cox (2025) – 140-1,344 yards, 16 TDs
Kevin Young (1994) – 173-1,339 yards, 17 TDs
Andrew Hython (2015) – 179-1,327 yards, 16 TDs
Dalton Hoover (2016) – 182-1,316 yards, 15 TDs
Tyrell Simmons (2011) – 209-1,289 yards, 16 TDs
Tony Rose (1984) – 226-1,285 yards, 15 TDs
Vic Rose (1961) – 151-1,269 yards, 10 TDs
Mike Tolonese (1982) – 244-1,266 yards, 22 TDs
Casey Bain (2010) – 210-1,264 yards, 15 TDs
Ty Platt (2002) – 186-1,210 yards, 15 TDs
Tony Collette (1998) – 132-1,207 yards, 12 TDs
Walkquem Cox (2024) – 87-1,186 yards, 14 TDs
Tony Rose (1984) – 226-1,174 yards, 15 TDs
Jimmy Johnson (1978) – 198-1,149 yards, 9 TDs
Tev'n Williams (2023) – 146-1,116 yards, 12 TDs
Tony Collette (1999) – 126-1,116 yards, 24 TDs
Tony Rose (1985) – 222-1,083 yards, 15 TDs
Joey Danehart (2000) – 140-1,081 yards, 9 TDs
Arjay Burress (2013) – 111-1,060 yards, 10 TDs
Matt Smith (2005) – 146-1,010 yards, 9 TDs
Jay Wallace (1999) – 118-1,010 yards, 9 TDs
Larry Duck (1961) – 137-911 yards, 12 TDs
Jeff Shane (1976) – 165-890 yards, 5 TDs
Jeff Shane (1977) – 160-883 yards, 6 TDs
Jim Doty (1960) – 122-855 yards, 11 TDs
Karl Sommer III (1976) – 187-850 yards, 16 TDs
Tev'n Williams (2022) – 131-849 yards, 9 TDs
Casey Bain (2009) – 144-842 yards, 4 TDs
Chas Yoder (2004) – 139-838 yards, 14 TDs
Bob Bruney (1959) – 125-810 yards, 14 TDs
Fred Hocker (1981) – 140-787 yards, 10 TDs
Patrick Allen (2009) – 121-779 yards, 13 TDs
Mike Goudy (1972) – 152-772 yards, 13 TDs
Evan Carpenter (2020) – 106-769 yards, 14 TDs
Mikale Roby (1993) – 128-765 yards, 10 TDs
Fred Ray (1998) – 58-750 yards, 7 TDs
Tyrell Simmons (2010) – 133-748 yards, 7 TDs
Shane Gasmire (1998) – 93-745 yards, 15 TDs
Keith Walker (1992) – 114-735 yards, 7 TDs
Gerald Spencer (1969) – 712 yards, 6 TDs
Rich Weiskircher (1968) – 120-703 yards, 5 TDs
Sam Twardoski (1969) – 117-699 yards, 13 TDs
Rich Theaker (1990) – 152-694 yards, 7 TDs
Scott Joseph (1989) – 141-686 yards, 5 TDs
Terry Fish (1986) – 172-679 yards, 8 TDs
Bruce Berger (2014) – 91-669 yards, 4 TDs
Josh Lucas (1992) – 94-655 yards, 4 TDs
Sean Banal (1988) – 151-651 yards, 7 TDs
Dave Bruney (1968) – 116-600 yards, 5 TDS

Career Passing
Ayden Ludolph (Class of 2025) – 5,501 yards, 46 TDs
Jake Probst (Class of 2020) – 4,642 yards, 35 TDs
Ryan Church (Class of 2005) – 3,158 yards, 29 TDs
Fred Ray (Class of 1999) – 3,004 yards, 28 TDs
Jamal Murray (Class of 2007) – 2,724 yards, 18 TDs
Josh Lucas (Class of 1993) – 2,550 yards, 26 TDs
Lance Mirich (Class of 2003) – 2,287 yards, 17 TDs
Zac Bruney (Class of 2000) – 2,184 yards, 21 TDs
Jack Becker (Class of 1995) – 2,052 yards, 18 TDs

Single Season Passing
Ayden Ludolph (2024) – 1,984 yards, 19 TD
Ryan Church (2004) - 104-167, 1,924 yards, 17 TDs
Jake Probst (2019) – 111-191, 1,738 yards, 17 TD
Zac Bruney (1999) – 74-140, 1,728 yards, 21 TD
Fred Ray (1998) – 75-125, 1,704 yards 17 TDs
Jamal Murray (2006) – 88-164, 1,634 yards, 13 TDs
Colby Kropka (2025) – 84-122, 1,423 yards, 14 TDs
Jake Probst (2018) – 91-188, 1,382 yards, 3 TDs
Dorsey Moore (2010) – 84-171, 1,333 yards, 10 TDs
Ayden Ludolph (2023) – 107-165, 1,306 yards, 12 TDs
Fred Ray (1997) – 54-118, 1,300 yards, 11 TDs
Nate Jackson (1995) – 71-124, 1,295 yards, 7 TDs
Ayden Ludolph (2022) – 1,292 yards, 16 TDs
Justin Hill (1996) – 64-141, 1,287 yards, 10 TDs
Ryan Church (2003) – 62-111, 1,234 yards, 12 TDs
James Edwards (2014) – 85-141, 1,174 yards, 11 TDs
Chuck Wharton (1985) – 38-131, 1,173 yards, 10 TDs
Josh Lucas (1992) – 78-126, 1,110 yards, 12 TDs
Mark Porter (1986) – 68-156, 1,098 yards, 4 TDs
Jamal Murray (2005) – 68-122, 1,090, 5 TDs
Jack Becker (1994) – 56-109, 1,090 yards, 9 TDs
Marco Richetti (2009) – 64-112, 1,054 yards, 10 TDs
Josh Lucas (1991) – 58-96, 1,033 yards 10 TDs
Jake Probst (2017) – 73-158, 1,027 yards, 13 TDs
Jack Becker (1994) – 57-112, 1,002 yards, 9 TDs

MARTINS FERRY PURPLE RIDERS FOOTBALL

Jeremy Murray (2008) – 67-126, 970 yards, 6 TDs
Jack Becker (1993) – 63-129, 962 yards, 7 TDs
Lance Mirich (2000) – 56-110, 934 yards, 7 TD
Tom Bruney (1989) – 61-132, 923 yards, 4 TDs
Ayden Ludolph (2021) – 919 yards, 9 TDs
Rich Wells (1988) – 48-106, 903 yards, 7 TDs
Jimmy Hood (1982) – 55-103, 850 yards, 4 TDs
Lance Mirich (2002) – 49-73, 810 yards, 6 TDs
Dennis Swearingen (1980) – 61-131, 805 yards, 3TDs
Greg Miller (1974) 59-122, 785 yards, 7 TDs
Bob DiStefano (1963) – 50-85, 769 yards, 5 TDs
Sam Twardoski (1969) – 54-109, 768 yards, 7 TDs

Career Receiving

Dom Bopp (Class of 2005) – 82-1,803 yards, 14 TDs
Dasyn Hores (Class of 2020) – 78-1,523, 14 TDs
Alex Reese (Class of 2025) – 71-1,330 yards, 10 TDs
Terry Kinnan (Class of 1990) – 66-1,202 yards, 13 TDs

Single Season Receiving

Dasyn Hores (2019) – 46-984, 11 TDs
Dom Bopp (2004) – 47-956 yards, 5 TDs
JR Thomas (1998) – 38-896 yards, 11 TDs
Cody Schau (2012) – 58-863 yards, 9 TDs
Dom Bopp (2003) – 35-847 yards, 9 TDs
Alex Reese (2024) – 37-786 yards, 6 TDs
Bob Krone (1969) – 45-716 yards, 4 TDs
Donnie Cash (1998) – 28-693 yards, 5 TDs
Terry Kinnan (1988) – 30-675 yards, 6 TDs
Ty Allen (1999) – 24-652 yards, 10 TDs
Tev'n Williams (2024) – 28-611 yards, 6 TDs
Clay Tucker (2004) – 25-572 yards, 5 TDs
Maurice Barnett (2025) – 27-561 yards, 5 TDs
Josh Nagel (2009) – 27-558 yards, 4 TDs
Derek Edwards (2006) – 26-545 yards, 5 TDs
Dasyn Hores (2018) – 33-539 yards, 3 TDs
Landyn Hores (2022) - 26-531 yards, 9 TDs
Terry Kinnan (1989) – 36-527 yards, 7 TDs
Chad Martin (1993) – 23-525 yards, 5 TDs
Nick Yourkovich (1997) – 23-503 yards, 1 TD
Maurice Barnett (2024) - 24-502 yards, 6 TDs
Ryan Lucas (1995) – 26-491 yards, 2 TDs
Elijah Roby (2025) – 27-491 yards, 2 TDs
Alex Reese (2023) – 30-470 yards, 3 TDs
Anthony Phillips (2010) – 26-461 yards, 5 TDs
Baron Lucey (2022) – 22-461 yards, 5 TDs
Robert Vargo (2013) – 34-450 yards, 3 TDs
Frank Twardoski (1972) – 21-450 yards, 4 TDs
Jesse Warren (1985) – 20-449 yards, 6 TDs
Jack Fitch (2014) – 19-431 yards, 5 TDs
Gary Jackson (1996) – 13-428 yards, 3 TDs
Tim Fish (1985) – 19-428 yards, 3 TDs
Tev'n Williams (2023) - 38-422 yards, 2 TDs
Jeff Alltop (1999) – 23-400 yards, 4 TDs
Chad Coyne (1997) – 13-397 yards, 6 TDs
Jake Barritt (2014) – 38-378 yards, 2 TDs
Chris Meeker (2001) – 24-377 yards, 3 TDs
Tony Collette (1999) – 11-364 yards, 3 TDs
Cory Bennett (2017) – 28-357 yards, 3 TDs
Bill Scipio (1974) – 22-354 yards, 4 TDs
Mark Joseph (1992) – 27-345 yards, 3 TDs
Luca Shane (2025) – 21-341 yards, 2 TDs
Nate Jackson (1995) – 18-309 yards, 3 TDs
Turner Krol (2023) – 26-323 yards, 2 TDs
Arjay Burress (2015) – 17-301 yards, 4 TDs
Mason Goddard (2018) – 18-301 yards, 3 TDs

Career QB Sacks

Alex Reese (Class of 2025) – 39
Bobby Dayton (Class of 2011) – 27.5
Donald Machine (Class of 2005) – 25
Scott Joseph (Class of 1990) – 21
Chad Martin (Class of 1994) – 20
Tayson Palmer (Class of 2026) - 16
R.J. Welshans (Class of 2027) – 16 (** after junior year*)

Single Season QB Sacks

Bobby Dayton (2010) – 27.5
Alex Reese (2024) – 17
Donald Machine (2003) – 15
Chad Martin (1993) – 14
Alex Reese (2023) – 14
J.R. Anderson (2001) – 12
Jeffrey Oberdick (2010) – 12.5
Mike Hammerquist (2007) – 11
Cody Beavers (2014) – 11
Donald Machine (2004) – 10
Scott Joseph (1989) – 8
Robert Vargo (2013) – 8
Evan Carpenter (2019) – 8
Alex Reese (2022) – 8
R.J. Welshans (2024) – 8
Tayson Palmer (2024) – 8
R.J. Welshans (2025) – 8
Tayson Palmer (2025) - 8
Eric Mysona (1988) – 7
Scott Joseph (1988) – 7
Lucas Collette (1999) – 7
Arjay Burress (2008) – 7
Scott Joseph (1987) – 6
Dalton Leach (2009) – 6
Matt Barbour (2014) – 6
Drake Dobson (2018) – 6
Nate Alexander (2001) – 5
Derek Simpson (2001) – 5
Matt Shreve (2008) – 5
Trevor Hanson (2019) – 5
Luca Shane (2024) – 5
Luca Shane (2025) – 5
Walkquem Cox (2025) – 5

Career Interceptions

Nick Yourkovich (Class of 1998) – 16
Zac Fairbanks (Class of 2005) – 15
Nate Jackson (Class of 1996) – 10
Cory Bennett (Class of 2018) – 9
Anthony Reasbeck (Class of 2004) – 9

MARTINS FERRY PURPLE RIDERS FOOTBALL

Single Season Interceptions
Zac Fairbanks (2004) – 10
Nick Yourkovich (1996) – 9
Anthony Reasbeck (2002) – 8
Marco Richetti (2009) – 8
Cody Schau (2012) – 8
Terry Kinnan (1988) – 7
Nate Jackson (1994) – 7
Nick Yourkovich (1997) – 7
Elijah Roby (2025) – 7
Frank Twardoski (1972) – 6
Zac Fairbanks (2003) – 5
Cory Bennett (2017) – 5
Ayden Ludolph (2024) – 5
Casey Bain (2010) – 5
Tyrell Simmons (2009) – 5
Gary Krol (1984) – 5

Career Tackles
Dalton Hoover (Class of 2018) – 363
Matt Shreve (Class of 2009) – 362
Scott Joseph (Class of 1990) – 357
Dustin Holt (Class of 2002) – 350
Ernie Smallis (Class of 1966) – 300+
Charlie Sindeldecker (Class of 1983) – 300+
Chas Yoder (Class of 2005) – 298
Mikale Roby (Class of 1994) – 258
Alex Reese (Class of 2025) – 255

Single Season Tackles
Ernie Smallis (1964) – 180
Dalton Hoover (2017) – 170
Chas Yoder (2003) – 165
Shawn Waleisky (2018) – 161
Chas Yoder (2004) – 133
Dustin Holt (2000) – 126
Matt Shreve (2008) – 122
Scott Joseph (1987) – 122
RJ Welshans (2024) - 119
Guy Jones (1988) – 117
Scott Joseph (1988) – 116
Brian McFarland (1994) – 108
Adam Zann (1998) – 108
Drake Dobson (2018) – 107
Evan Carpenter (2018) – 107
Scott Joseph (1989) – 106
Dalton Hoover (2016) – 104
R.J. Welshans (2025) - 103
Steve Gretchen (1987) – 100
Ernie Smallis (1965) – 100+
Charlie Sindeldecker (1980) – 100+
Charlie Sindeldecker (1981) – 100+
Charlie Sindeldecker (1982) – 100+

Single Game TDs
Chad Brinker (1997) – 7 vs. St. Clairsville
Mike Tolonese (1982) – 6 vs. Buckeye South
Tony Collette (1999) – 5 vs. River
Jeremy Murray (2006) – 5 vs. John Glenn
Arjay Burress (2014) – 5 vs. Edison

Single Season TDs
Jeremy Murray (2006) – 34
Chad Brinker (1997) – 29
Arjay Burress (2015) – 29
Jeremy Murray (2008) – 27
Tony Collette (1999) – 24
Dalton Hoover (2017) – 24
Mike Tolonese (1982) – 22
Chad Brinker (1996) – 18
Walkquem Cox (2025) – 17

Career TDs
Jeremy Murray (Class of 2009) – 73
Chad Brinker (Class of 1998) – 56
Arjay Burress (Class of 2016) – 49
Tony Collette (Class of 2000) – 43
Dalton Hoover (Class of 2018) – 43

Career TD Passes
Ayden Ludolph (Class of 2025) – 56
Jake Probst (Class of 2020) – 35

Single Game Passing
Fred Ray (1998) – 375 yards vs. Youngs. Ursuline (19-32, 4 TDs)
Jamal Murray (2006) – 270 yards vs. Morgan (9-10, 3 TDs)
Josh Lucas (1992) – 260 yards vs. Whg. Central (18-30, 2 TDs)
Jake Probst (2019) – 268 yards vs. Union Local (13-18, 4 TDs)
Ayden Ludolph (2023) – 244 yards vs. Weir (12-22, 2 TDs)
Josh Lucas (1992) – 243 yards vs. Buckeye Local (11-23, 3 TDs)
Jamal Murray (2006) – 238 yards vs. Wellston (13-16-3 TDs)
Doug Bevilacqua (1972) - 231 yards vs. Marietta (8-13, 1 TD)
Ryan Church (2004) – 225 yards vs. John Glenn (13-17 1 TD)

Single Game Rushing
Chad Brinker (1997) – 313 yards vs. Indian Valley
Caleb Olson (2018) – 311 yards vs. Harrison Central
Chad Brinker (1997) – 310 yards vs. St. Clairsville
Chad Brinker (1997) – 309 yards vs. Buckeye Local
Jimmy Johnson (1978) – 294 yards vs. Toronto
Jimmy Johnson (1979) – 268 yards vs. St. John Central
Jeremy Murray (2006) – 261 yards vs. Indian Creek
Walkquem Cox (2025) – 258 yards vs. Lucas
Jeremy Murray (2006) – 252 yards vs. Harrison Central
Jeremy Murray (2008) – 247 yards vs. New Lexington
Mike Tolonese (1982) – 233 yards vs. Buckeye South
Jimmy Johnson (1979) – 233 yards vs. Bridgeport
Tony Collette (1998) – 231 yards vs. Steubenville Catholic
Joey Danehart (2001) – 216 yards vs. River
Andrew Hython (2015) – 215 yards vs. Indian Creek
Trevor Bruney (2003) – 18-214 yards vs. Indian Creek
Dalton Hoover (2017) – 207 yards vs. Beaver Local
Jeremy Murray (2008) – 205 yards vs. Bellaire
Walkquem Cox (2025) – 201 yards vs. Malvern
Tev'n Williams (2024) – 200 yards vs. Bellaire

Single Game Receiving
Catches
Donnie Cash (1998) – 10 vs. Youngstown Ursuline
Mark Joseph (1992) – 9 vs. Wheeling Central
Derek Edwards (2006) – 9 vs. Wellston
Terry Kinnan (1988) – 8 vs. Wheeling Central
J.R. Thomas (1998) – 8 vs. Youngstown Ursuline
Dasyn Hores (2019) – 7 vs. Union Local
Dom Bopp (2003) – 7 vs Proctorville Fairland

MARTINS FERRY PURPLE RIDERS FOOTBALL

Single Game Receiving
Yards
J.R. Thomas (1998) – 231 vs. Youngstown Ursuline
Dasyn Hores (2019) – 211 vs. Union Local
Frank Twardoski (1972) - 200 vs. Marietta
Derek Edwards (2006) – 196 vs. Wellston
Dom Bopp (2003) – 189 vs. Proctorville Fairland
Terry Kinnan (1988) - 176 vs. Wheeling Central

Single Season PATs
Manuel Sampaio (2004) – 44
Richie Padyjasek (2010) – 42
Urs Mueller (2002) – 40
Jacob Theaker (2024) – 35
Cody Olson (2018) – 33
Jordy Lavall (2023) – 31
Cody Olson (2019) – 27
Cody Olson (2017) – 25
Trevor Crunelle (1982) – 24
Jacob Theaker (2025) - 24
Cody Olson (2016) – 22

Career PATs
Cody Olson (Class of 2020) – 107

Single Season Field Goals
Ryan Lucas (1995) – 3
Urs Mueller (2002) – 3
Cody Olson (2019) – 3

Career Field Goals
Cody Olson (Class of 2020) – 7

Longest Drop Kick Field Goal
Dude Vickers (1917) – 52 yards

Longest Kickoff Return for TD
Fred Hocker (1981) – 89 yards vs. Bellaire

Longest Punt Return for TD
Fred Hocker (1981) – 79 yards vs. Buckeye South

Longest Interception Return for TD
Tony Collette (1999) – 100 yards vs. Weirton

Coaching Victories at MFHS
Dave Bruney (1979-2017) - 275-134-0 (284-135-0 overall)
Earl Loucks (1921-23/33-37) - 65-13-3
Fred Thomas (1943-52) - 63-32-5

==========

(Note: statistics are unofficial and only a limited amount were located prior to 1970)

==========

Team
Most Points – Game
114 vs. Pittsburgh Academy (1920)
104 vs. Cameron (1912)
96 vs. Claysville (1927)
92 vs. Fairport Harbor Harding (1998)

Most Points – Season
574 – 1998 (11 games)
497 – 1999 – (11 games)
466 – 2004 – (13 games)

Fewest Points –Season
14 – 1970
33 – 1953

Longest Unbeaten Streak
32 – 1958-1962

Longest Losing Streak
28 – 1965-1968

Most Victories – Season
12 (2004)

All-Time Playoff Record - 10-18

SPARKY

The Martins Ferry-Bellaire football rivalry dates back to 1905, but the SPARKY trophy got its start in 1964 and has been presented to the winner every year. The first year the Purple Riders won the trophy was 1972.

The Purple Riders and Big Reds have met a total of 122 times (through the 2025 season) including two times in the OHSAA playoffs (2004 & 2019). Bellaire has 59 wins; Ferry has 56 and there were 7 ties. Both teams have scored more than 1,600 points in the head-to-head matchups.

Since 1964 (the playoff games don't count), Bellaire has claimed SPARKY 34 times compared to 27 for Ferry.

The SPARKY acronym stands for Sportsmanship, Participation, Achievement, Knowledge, Youth. Martins Ferry sponsors over the years have included the Jaycees, Kiwanis Club and American Legion Post 38 while Bellaire sponsors included the Lions Club and Touchdown Club.

MARTINS FERRY PURPLE RIDERS FOOTBALL

All-OVAC Selections

1944
1st Team – Larry Mamone, Charles Orzolek, Eugene Joseph
1945
1st Team – Bob Plotz, John Vrotsos
1946
Honorable Mention – Ben Cappelletti
1947
1st Team – Dick Thomas, Frank 'Pedro' Twardoski
2nd Team – Tom Daubert
Honorable Mention – Joe DeFede, Jack Eden, Jim Eden
1948
1st Team – Joe DeFede, Fred Bruney, Dick Thomas
Honorable Mention – Steve Koucoumaris, Ed "Pepper" Bruney, Jack Eden, Russ Thoburn
1949
1st Team – Bobby Joseph
Honorable Mention – Tom Coleman, Ben Cevola, Harry Karathanasis, Bill Dorsey, Charley Taylor, Frank Branson
1950
2nd Team – Ben Cevola, Ken Vargo
Honorable Mention – Al Leach, Jess Finna
1951
1st Team - Ken Vargo
2nd Team – Karl Sommer II
1952
1st Team – Bill Almashy
2nd Team – Ron Snyder
3rd Team – John Hill
1953
1st Team – Charlie Probst
Special Mention – Mac Isiminger
1954
1st Team – Foddy Heil
2nd Team – Dan McGrew
Special Mention – Ron Mattern, Tom Lehmer
1955
1st Team – George Elefetriou
Honorable Mention – Scott Hughes, Brian Reid
1956
Special Mention – Ray Swearingen
Honorable Mention – John Stoffer, Allen Brown, Harry Kidney
1957
1st Team – Terry Mamula
Special Mention – Zane Gross, Keith Sommer
Honorable Mention – Tom Ledger, Ray Swearingen
1958
1st Team – Charlie Mamula, Keith Sommer
Honorable Mention – Tom Donley
1959
1st Team – Charlie Mamula
2nd Team - Carl Gross, Dick Matesic, Bob Bruney
1960
1st Team – Bill Lude, Phil Ward, Ted Torok, Bob Harrigan, Jim Doty
1961
1st Team – Bill Yeager, Joe Minder, Larry Duck, Vic Rose
1962
None
1963
1st Team – Bob DiStefano, Rich McFarland, Louis 'Kess' Keyes
1964
1st Team – Ernie Smallis, Louis 'Kess' Keyes
1965
1st Team - Ernie Smallis
1966
Honorable Mention – Rich Weiskircher, John Gavarkavich, Bob Becker, Clarence Hill
1967
Special Mention – Ed Agostinelli
Honorable Mention – Rich Weiskircher, Jim Pearsol
1968
Special Mention – Rich Weiskircher
Honorable Mention – Dave Bruney, Tim Hill, Jim Pearson, Larry Duncan
1969
1st Team – Bob Krone, Sam Twardoski
Honorable Mention – Gerald Spencer, Bill Bruney, Don Blum
1970
Honorable Mention – Bill Graff, Mark Hughes, Bill Hartenstein, Dave Maguire, Don Blum
1971
1st Team – Wilbur Winland,
Special Mention – Mark Hughes, John Miller
Honorable Mention – Mike Goudy, Mike Greenwell, Chuck Staler
1972
1st Team – Frank Twardoski, Mike Goudy, Mike Greenwell
Special Mention – Tom Suriano, Jim Wilt
Honorable Mention – Doug Bevilacqua
1973
1st Team – Mike Goudy
Special Mention – John Winland
Honorable Mention – George Henry, Dave Riethmiller, Rory Salimbene
1974
1st Team – Greg Miller
Honorable Mention – Norman Locke, Mike Marchio, Bill Scipio
1975
1st Team – John Miller, Bill Scipio
Special Mention – Tom Thomas, Ed Zuboski, Rich Habig, Karl Sommer III
Honorable Mention – Leon Allen, John Schuller
1976
1st Team – John Schuller, Karl Sommer III, Jeff Shane, Rich Habig
Special Mention – Rick Plotz, Nick Stankovich, Rick Leach
1977
1st Team – Jeff Shane, Keith Nichols
Honorable Mention – Lonnie Caraway, Tom Williams, Mike Dorsey, Ken Woodford
1978
1st Team – Mark Winters, Keith Vrotsos, Doug Swearingen
Honorable Mention – Jim Johnson, Lloyd Hood, Jeff Jones, Bob Francis
1979
1st Team – Jeff Kepreos, Jim Johnson, Scott Woodford, Dan McFarland
Honorable Mention – Brad Ware, Wayne Campbell, Don Serafini, Dwayne 'Bubba' Coleman, Sam Zavatsky, Ken Vargo, Ward Martin
1980
1st Team – Tom Bruney, Mike Jacob, Dennis Swearingen
Honorable Mention – Mark Kryah, Doug Longenette, James Bumbico, Ken Vargo, Charlie Sindeldecker
1981
1st Team – Fred Hocker, Jon Falbo, Dennis Swearingen
Honorable Mention – Anthony Davis, Chuck Bird, Kirk Roth, Charlie Sindeldecker, Tom Coleman, Bernie Donahue
1982
1st Team – Charlie Sindeldecker, Mike Tolonese, Bernie Donahue, Scott Simon
Honorable Mention – Trevor Crunelle, Mike Davis, Dirk Thomas
1983
1st Team – Dave Morgan, Bob Bruney
Honorable Mention – Alvin Crooks, Ron Hilton
1984
1st team – Mike Kuri, Gary Krol, Tom Kotopka
Honorable Mention – Tim Stoffer, Tim McFarland, Todd Thoburn

MARTINS FERRY PURPLE RIDERS FOOTBALL

All-OVAC Selections

1985
1st Team – Tony Rose, Chuck Wharton, Rich Duncan
Honorable Mention – Chris Tilton, P.J. Laipple, Carl Kiss
1986
1st Team – Bill Longenette, Ernie Kapiskosky
1987
1st Team – Steve Gretchen, Terry Fish
Honorable Mention – Fred Bruney, Scott Joseph
1988
1st Team – Rich Wells, Fred Bruney
Honorable Mention – Dan Covington, Eric Mysona, Guy Jones
1989
1st Team – Scott Joseph, Mark Colman, Terry Kinnan
Honorable Mention – Babe Sidon, Tom Bruney, Tom Fish
1990
1st Team – Rich Theaker, Jason Lude
Honorable Mention – Curt Secrest, Brian Peterson
1991
1st Team – John McFarland, Brian Peterson
Honorable Mention – Eric DelGuzzo, Chuck Bell
1992
1st Team – Josh Lucas, Luke Padgelak
Honorable Mention – Keith Walker, John Caprita, Tyrone Stewart
1993
1st Team – Chad Martin, Mikale Roby
Honorable Mention – Joe Wells, Brian McFarland
1994
1st Team – Chad Sheets, Brian McFarland, Kevin Young
Honorable Mention – Jack Becker, Nate Jackson, Jeff Dobson
1995
1st Team – Nate Jackson, Ryan Lucas
1996
1st Team – Cory DelGuzzo, Sam Zinn, Shane Bolon, Chad Brinker
1997
1st Team – Chad Brinker, Nick Yourkovich, Chad Coyne
Honorable Mention – Fred Ray, George Shreve, Tony Collette
1998
1st Team – Fred Ray, Craig Bruney, Don Cash
Honorable Mention – George Shreve, J.R. Thomas, Tony Collette
1999
1st Team – Zac Bruney, Tony Collette, Luke Collette, Jay Agnew, Jay Wallace
Honorable Mention – Tyrone Allen, Dustin Holt, Randall Reasbeck
2000
1st Team – Dustin Holt, Joey Danehart, Jim Fleming
Honorable Mention – Adam Holmes, Brad Wink, Nick Redinger
2001
1st Team – Dustin Holt, Joey Danehart, J.R. Anderson
Honorable Mention – Nate Alexander, Chris Meeker, Marshall Palmer
2002
1st Team – Shawn Waleisky, Lance Mirich, Ty Platt, Mike Mamone, Derek Simpson
Honorable Mention – John Eden, Kyle Stewart, Chas Yoder
2003
1st Team – Trevor Bruney, Nick Stankovich, Chas Yoder, Dom Bopp
Honorable Mention – Clay Tucker, Matt Robinson, Ryan Church
2004
1st Team – Chas Yoder, Clay Tucker, Matt Robinson, Ryan Church, Dom Bopp
Honorable Mention – Gino Mehl, Luke Warren, Donald Machine
2005
1st Team – Bill Antill, Shane Clark
Honorable Mention – Matt Smith, Jamal Murray
2006
1st Team – Jacob Klug, Jamal Murray, Ryan Zann, Ryan Mirich
Honorable Mention – Jeremy Murray, Derek Edwards, Zac Bowers
2007
1st Team – Derek Edwards, Trevor Jackson
Honorable Mention – Mike Hammerquist, Matt Shreve
2008
1st Team – Jeremy Murray, Matt Shreve, Steve Woodford, Brandon Leonard, Clay Francis
Honorable Mention – Rawn Driver, Jordan Burress, Dalton Leach
2009
1st Team – Marco Ricchetti, Dalton Leach, Devon Parsons, Jordan Burress
Honorable Mention – Josh Nagel, Patrick Allen, Cody McGee
2010
1st Team – Casey Bain, Bobby Dayton, Mike Rose, Tyrel Simmons
Honorable Mention – Jack Beavers, Anthony Phillips, Jeff Oberdick
2011
1st Team – Jonathan Carlier, Sean McGee, Trent Neavin, Tyrel Simmons, C.J. Williams
Honorable Mention – Elliot Albert, Zach Coole, Cody Schau
2012
1st Team – Zach Coole, Sean McGee, Robert Vargo
Honorable Mention – Cody Schau, Luke Straub
2013
1st Team – Arjay Burress, Luke Straub, Brian Styles, Marcus Sutton, Robert Vargo
Honorable Mention – Jack Fitch, Jake Barritt, Bruce Burger
2014
1st Team – Cody Beavers, Bruce Burger, Arjay Burress, Jack Fitch
Honorable Mention – Nick Bain, Jonathan Bodkin, Bryce Coleman
2015
1st Team – Matt Barbour, Andrew Hython
Honorable Mention – Emilion Appolloni, Arjay Burress, Dalton Hoover
2016
1st Team – Jack Davis, Dalton Hoover, Domenique Wallace
Honorable Mention – Hunter Bodkin, Demetrius Dokes, Logan Selby
2017
1st Team – Dalton Hoover, Hunter Bodkin
Honorable Mention – Demetrius Dokes, Cory Bennett, DeAndre Pugh
2018
1st Team – Drake Dobson, Dasyn Hores, Jake Probst, DeAndre Pugh
Honorable Mention – Mason Goddard, Donovan Shrodes, Logan Smith
2019
1st Team – Evan Carpenter, Dasyn Hores, Jake Probst
Honorable Mention – Donte Lewis, Cody Olson, Trevor Hanson
2020
1st Team – Evan Carpenter, Logan Smith
Honorable Mention – Trevor Hanson, Cole Sztary, Preston Thaman
2021
1st Team – Peyton Hores, Coltin Larkins
Honorable Mention – Zeke Bruney, J.T. Hill
2022
1st Team – George Hulsey, Landyn Hores
Honorable Mention – Ayden Ludolph, Matt Collette
2023
1st Team – Ayden Ludolph, Alex Reese
Honorable Mention – Tev'n Williams, Shayden Fogle
2024
1st Team – Ayden Ludolph, Alex Reese
Honorable Mention – Tayson Palmer, Tev'n Williams
2025
1st Team – Walkquem Cox, Luca Shane
Honorable Mention – Malachi Giles, Tayson Palmer

MARTINS FERRY PURPLE RIDERS FOOTBALL

All-Eastern District Selections

1970
None
1971
None
1972
1st Team – Frank Twardoski
1973
1st Team – Mike Goudy
1974
None
1975
2nd Team – John Miller
1976
None
1977
None
1978
1st Team – Keith Vrotsos
HM – Mark Winters
1979
1st Team – Jim Johnson, Scott Woodford
2nd Team – Jeff Kepreos, Wayne Campbell
HM – Brad Ware, Dan McFarland, Sam Zavatsky
1980
1st Team – Dennis Swearingen
1981
1st Team – Dennis Swearingen
2nd Team – Charlie Sindeldecker
1982
1st Team – Mike Tolonese
2nd Team – Charlie Sindeldecker
HM – Bernie Donahue, Scott Simon, Dirk Thomas, Jim Hood
1983
SpM – Dave Morgan, Bob Bruney
1984
1st Team – Tony Rose, Mike Kuri
SpM – Tom Kotopka
1985
1st Team – Tony Rose, Rich Duncan
SpM - Chuck Wharton
1986
2nd Team – Bill Longenette
SpM – Ernie Kapiskosky
1987
1st Team – Steve Gretchen
HM – Rich Wells, Terry Fish
1988
1st Team – Rich Wells
SpM – Terry Kinnan
HM – Scott Joseph, Fred Bruney, Terry Wildman
1989
1st Team – Scott Joseph, Tom Fish
SpM – Terry Kinnan
HM – Babe Sidon
1990
SpM – Brian Peterson, Rich Theaker
1991
1st Team – Brian Peterson, John McFarland
SpM – Josh Lucas, Eric DelGuzzo
HM – Luke Padgelek
1992
1st Team – Josh Lucas, Luke Padgelek, Keith Walker
SpM – John Caprita, Mark Joseph
HM – Tyrone Stewart
1993
1st Team – Mikale Roby, Chad Martin
SpM – Joe Wells, Chad Sheets
HM – Brian McFarland, Mike Rose, Jeff Dobson
1994
1st Team – Kevin Young, Jack Becker, Brian McFarland, Nate Jackson
SpM – Chad Sheets, Mike Rose, Jeff Dobson
HM – Thi Thomas, Chad Kiaski
1995
1st Team – Ryan Lucas
SpM – Cory DelGuzzo, Dusty Namack
HM – Scott Sadosky, Chad Brinker, Don Guthrie, Sam Zinn, Shane Bolon
1996
1st Team – Shane Bolon, Chad Brinker, Cory DelGuzzo, Nick Yourkovich
SpM – Sam Zinn, Don Gutherie
HM – Gary Jackson, Rob Dorsey, Justin Hill
1997
1st Team – Ryan Leonard, Chad Brinker, Joe Craig, Nick Yourkovich
SpM – Fred Ray, George Shreve
1998
1st Team – J.R. Thomas, Don Cash, Craig Bruney, George Shreve, Fred Ray, Tony Collette, R.J. Vavrock, Rusty Lucey, Adam Zann, Shane Gasmire
SpM – Sam Cruise, Jay Agnew
1999
1st Team – Ty Allen, Jay Agnew, Lucas Collette, Zac Bruney, Jay Wallace, Tony Collette
SpM - Dustin Holt, Jeff Alltop
HM – Adam Holmes, Randall Reasbeck
2000
1st Team – Adam Holmes, Joey Danehart, Brad Wink, Dustin Holt, Jimmy Fleming
SpM – David Cornett, Randy Powers
2001
1st Team – Chris Meeker, Marshall Palmer, Joey Danehart, J.R. Anderson, Dustin Holt
SpM – Shawn Waleisky, Corey Smith, John Eden
HM – Nathan Alexander, Mike Mamone, Charles Dunn, Ty Platt, Lance Mirich
2002
1st Team – Derek Simpson, Kyle Stewart, Ty Platt, Shawn Waleisky, Lance Mirich, Mike Mamone
SpM – Chas Yoder, James Brown, Urs Mueller
HM – Nick Stankovich, Anthony Reasbeck
2003
1st Team – Matt Robinson, Trevor Bruney, Nick Stankovich, Chas Yoder, Clay Tucker
SpM – Ryan Church, Bobby Kittel, Chuck Zaney
HM – Zach Fairbanks, Brandon Garcia
2004
1st Team – Dom Bopp, Matt Robinson, Ryan Church, Gino Mehl, Jon Nagel, Chas Yoder, Ben Smith, Clay Tucker
SpM – Chuck Zaney, Zach Fairbanks
HM – Justin Provenzano
2005
1st Team – Billy Antill, Shane Clark, Matt Smith
HM – Ryan Zann, Ryan Mirich, Bobby Mitchell, Jamal Murray, Jeremy Murray, Jeremy Paden, Jacob Klug, Derek Edwards, Chris Lovell
2006
1st Team – Ryan Mirich, Jeremy Murray, Jamal Murray, Jake Klug, Ryan Zann
SpM – Derek Edwards, Mike Hammerquist
HM – Derrick Holt, Zac Zabitski

MARTINS FERRY PURPLE RIDERS FOOTBALL

2007
1st Team – Trevor Jackson, Hermon Timmersjo, Mike Hammerquist, Matt Shreve, Derek Edwards
2nd Team – Steve Woodford
SpM – Cheyne Forte, Steven McIntosh
2008
1st Team – Jeremy Murray, Steve Woodford, Jordan Burress, Matt Shreve, Brandon Leonard
2nd Team – Rawn Driver, Clay Francis
SpM – Marco Ricchetti, Cody McGee, Josh Nagel, Pat Allen, Dan Rhodes, Marquese Bass, Courtney Henry
2009
1st Team – Patrick Allen, Dalton Leach, Devon Parson, Marco Ricchetti
2nd Team – Casey Bain, Cody McGee, Tyrell Simmons
SpM – Mike Rose, Jack Beavers
2010
1st Team – Casey Bain, Tyrell Simmons, Jack Beavers, Richie Padyjasek, Michael Rose, Bobby Dayton
2nd Team – Dorsey Moore, Anthony Phillips, Jeffrey Oberdick
SpM – Jonathan Carlier, Shawn McGee, Zach Coole, Alex Ronevich, Trent Neavin
2011
1st Team – Tyrell Simmons, Elliott Albert, Sean McGee, Richie Padyjasek
2nd Team – Trent Neavin, Zach Coole, Jonathan Carlier
SpM – Cody Schau, Robert Vargo
2012
1st Team – Zac Coole, Cody Schau
2nd Team – Robert Vargo, Luke Straub, Sean McGee, Brian Styles
SpM – Nick Bain, Cody Beavers, Trent Neavin, Tyler Strama, Marcus Sutton, Jonathan Bodkin, Jack Fitch, Eric Flowers
2013
1st Team – Jake Barritt, Luke Straub, Arjay Burress, Brian Styles, Robert Vargo, Marcus Sutton, Bruce Burger
SpM – Jack Fitch, Nick Bain, Cody Beavers, Mark Douglas, Brian Sadosky, Jonathan Bodkin, Bryce Coleman
2014
1st Team – Arjay Burress, Jonathan Bodkin, Cody Beavers, Matt Barbour, Bruce Burger, Jack Fitch
2nd Team – Bryce Coleman, Andrew Hython
SpM – Mark Douglas, Brian Sadosky, James Edwards, Andrew Watts, T.J. Jacob
2015
1st Team – Andrew Hython, Emilio Appolloni, Mat Barbour, Dalton Hoover
2nd Team – Arjay Burress
SpM – Cory Bennett, James Edwards, Dom Wallace, Jack Davis, Jacob Johnson, Demetrius Dokes
2016
1st Team – Dom Wallace, Jack Davis, Dalton Hoover
2nd Team – Jacob Johnson
HM – Hunter Bodkin, Ty Allen
2017
1st Team – Dalton Hoover, Cory Bennett, Hunter Bodkin, DeAndre Pugh, Demetrius Dokes, Drake Dobson
SpM – Rayquan Prayear, Jacob Probst, Shaun Jeter
2018
1st Team – DeAndre Pugh, Drake Dobson, Logan Smith
2nd Team – Jake Probst, Caleb Olson, Dasyn Hores, Donovan Shrodes
SpM – Mason Goddard, Logan Diloretta
2019
1st Team – Jake Probst, Dasyn Hores, Donte Lewis, Evan Carpenter
2nd Team – Preston Thaman, Trevor Hanson
SpM – Noah Duck, Logan Smith
2020
1st Team – Evan Carpenter, Noah Duck
2nd Team – Logan Smith, Zeke Bruney, Colton Larkins, Preston Thaman, Trevor Hanson, Cole Sztary
SpM – Peyton Hores, Jaizen Miles, Colton Redinger, Zak Dobson, Alex Bennett
2021
1st Team – Peyton Hores
2nd Team – Colton Larkins, JT Hill
HM – Landon Hores, Zeke Bruney
2022
1st Team – Tev'n Williams, Alex Reese, Baron Lucey
2nd Team – Ayden Ludolph, Landyn Hores
SpM -Dylan Ward, Alex Finsley, Shayden Fogle, Travis Trout, Johnny McFarland
2023
1st Team – Alex Reese, Tev'n Williams, Shayden Fogle, Andrew Leiffer
2nd Team – Ayden Ludolph, Tayson Palmer, Jordi Laval
HM – Turner Krol, Travis Trout, Luca Shane
2024
1st Team – Alex Reese, Ayden Ludolph, Tev'n Williams, Malachi Giles, RJ Welshans
2nd Team – Walkquem Cox, Ethan Palmer, Jacob Theaker, Tayson Palmer, Luca Shane
2025
1st Team – Walkquem Cox, Malachi Giles, Elijah Roby
2nd Team – Colby Kropka, Maurice Barnett, Clayton Snyder, Jacob Theaker, Tayson Palmer, Luca Shane
HM – Ethan Palmer, Gavin Mulvey, Jaxson Leonard

The Purple Riders' all-time record after the 2025 season is 745-410-36 which ranks in the Top 10 in Ohio

**This total does not include a handful of early records in the late 1800s-early 1900s where records could not be verified.*

Opponents the Purple Riders have played at least 30 times

Bellaire
Bridgeport
Linsly
St. Clairsville
East Liverpool
Union Local
Cambridge
Wheeling
River
Triadelphia
Steubenville

MARTINS FERRY VOLLEYBALL
1975-2025

Coach Nancy Weiskircher
1975 8-4 OHSAA Class AA Sectional champions
Coach Healy
1976 10-2
Coach Pam Goddard
1977 15-4 OHSAA Class AA Sectional champions/District runner-up
1978 14-4 OHSAA Class AA Sectional champions
1979 12-7
1980 8-11
Coach Karen Shane
1981 9-8
1982 6-13
1983 9-13
1984 4-15
1985 4-16
1986 9-13
1987 8-13
1988 3-18
Coach Cindy Archer
1989 3-18
1990 1-20
Coach Jill Myers
1991 4-17
1992 5-16
Coach Bob Krajnyak
1993 2-18
Coach Kim Appolloni
1994 4-16
1995 15-8
Coach Stacey Agnew
1996 **14-8**
1997 10-9
1998 2-18
Coach Tom Suriano
1999 9-12
2000 16-6
2001 17-6
2002 24-2 OHSAA Division III Sectional champions/District runner-up
Coach Kim Ogilbee
2003 17-4
2004 14-5
2005 3-16
2006 4-17
2007 2-21
Coach Kim Appolloni
2008 10-11
Coach Megan Gesualdo
2009 12-11
2010 6-13
Coach Chuck Probst
2011 4-17
2012 9-10
2013 12-7
2014 11-9
2015 12-9
Coach Kyle Fitch Metzger
2016 5-14
2017 4-16
2018 2-17
Coach Jennifer Olson
2019 4-19
2020 7-11
Coach Jaela Koller
2021 6-15
2022 11-11
2023 12-10
2024 17-7 OHSAA Division III Sectional champions
2025 18-6 OHSAA Division V Sectional champions, OVAC Class 3A champions

--

Sectional Championships
1975, 1977, 1978, 2002, 2024, 2025

OVAC Championships
2025

Most Wins in a Season
24-- 2002
18-- 2001
18-- 2025
17-- 2001
17-- 2024

Coaching Victories
1. Tom Suriano 66-26
2. Jaela Koller 64-47

NOTE: 1975 was the first year for OHSAA-sponsored volleyball; prior to that it was GAA or club sport.

MFHS VOLLEYBALL ALL-TIME RECORD 447-591

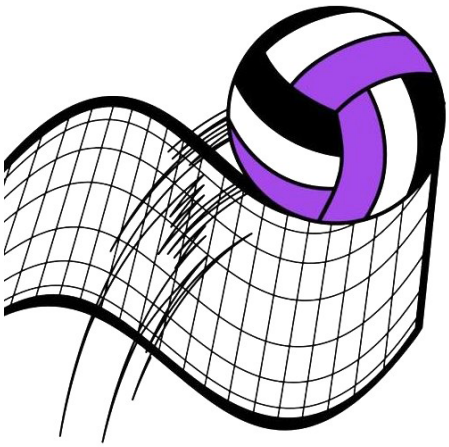

MARTINS FERRY PURPLE RIDERS VOLLEYBALL

All-District 12 Selections

1989-1997

None (there were Disitrct 12 teams, but no MF players were listed; likely coaches did not join the association thus received no selections)

1998
HM – Kristen Sutak
1999
HM – Kristen Sutak
2000
1st Team – Susan Suriano
2nd Team – Holly Gavarkavich
HM – Lindsay Coyne, Sarah Kelner
2001
1st Team – Lindsay Coyne
HM – Holly Gavarkavich, Stephanie Suriano
2002
1st Team – Stephanie Suriano, Lindsay Coyne
2nd Team – Natalie Regal
HM – Bianca Piergallini
2003
2nd Team – Shae Marchbank, Holly Apostolec
HM – Amie Riethmiller, Libby Hodor
2004
1st Team – Amie Riethmiller
HM – Kelsey Carpenter, Neely Whetsell
2005
1st Team – Amie Riethmiller
HM – Ashley Suto, Kayla Kumonkoski
2006
HM – Kayla Kuminkoski, Sarah Burch
2007
None
2008
2nd Team – Kyle Fitch
HM – Shae Moreland
2009
2nd Team – Kyle Fitch
HM – Shayla Outward
2010
2nd Team – Taylor Campbell
HM – Shelby Strauss, Stephanie Perdok
2011
HM – Shaina Oberdick, Stephanie Perdok
2012
HM – Shaina Oberdick, Cassie Hanson
2013
2nd Team – Tyrah King
HM – Shaye DeLeonardis, Morgan Carpenter
2014
HM – Morgan Carpenter
2015
1st Team – Shaye DeLeonardis
2016
2nd Team – Mercedez McLeod
2017
HM – Ava Doyle
2018
HM – Ava Doyle, Abby Bumbico
2019
HM – Ava Doyle, Rylie Doyle
2020
2nd Team – Ava Doyle
HM – Hannah Meeker, Sydney Koller
2021
1st Team – Sydney Koller
HM – Kelsi Gillespie, Jordan Hughes
2022
1st Team – Sydney Koller
HM – Lindsey Best
2023
1st Team – Sydney Koller
2nd Team - Lindsey Best
2024
1st Team – Giana Chirpas
2nd Team – Savannah Koller, Lindsey Best
HM – Maddie Lucas, Olivia Harkness
2025
1st Team – Giana Chirpas, Savannah Koller
2nd Team – Olivia Harkness
HM – Maddie Lucas, Nicole Hammerquist

==

All-OVAC Selections

1984 – Maggie Hildebrand
1985 – Angie Laughman
1986 – Angie Laughman
1987 – Shelly Carroll
1988 – None
1989 – None
1990 – Anne Packer
1991 – Beth Bruney, Betsy Krantz
1992 – Betsy Krantz
1993 – Amy Bott
1994 – Corrie Frohnapfel
1995 – Corrie Frohnapfel
1996 – Nicole DeBlasis
1997 – Melissa DeGasperis
1998 – Melissa DeGasperis
1999 – Susan Suriano
2000 – Susan Suriano
2001 – Stephanie Suriano, Lindsay Coyne
2002 – Stephanie Suriano, Lindsay Coyne
2003 – Shae Marchbank, Holly Apostolec
2004 – Kaycie Strauss, Amie Riethmiller
2005 – Amie Riethmiller
2006 – Kayla Kuminkoski
2007 – Kyle Fitch
2008 – Shae Moreland, Kyle Fitch
2009 – Dorthea Headley, Kyle Fitch
2010 – Taylor Campbell
2011 – Shaina Oberdick
2012 – Shaina Oberdick
2013 – Shaye DeLeonardis
2014 – Brooklyn Monroe, Shaye DeLeonardis
2015 – Shaye DeLeonardis
2016 – Mercedez McLeod
2017 – Ava Doyle
2018 – Ava Doyle
2019 – Ava Doyle
2020 – Ava Doyle
2021 – Sydney Koller
2022 – Sydney Koller
2023 – Sydney Koller
2024 – Giana Chirpas, Savannah Koller
2025 – First Team: Giana Chirpas, Savannah Koller, Maddie Lucas; Second Team: Nicole Hammerquist, Olivia Harkness

(First year for OVAC Volleyball was 1978)

==

All-Ohio Selections

Division V
2025 – Savannah Koller, 2nd team
2025 – Giana Chirpas, honorable mention
(Selected by the OHSVCA)

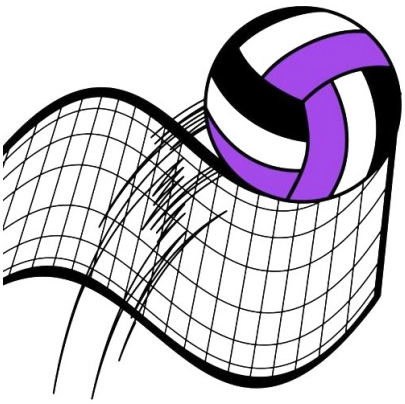

MARTINS FERRY
BOYS CROSS COUNTRY
1953-2025

Coach Fred Thomas
1953
1954
1955
1956
1957
1958
1959
1960
1961
1962
1963
1964
1965
1966
1967 OHSAA District champions
1968
1969
1970
Coach Ed Davis
1971
Coach Gordon Downie
1972
1973
1974 OHSAA Class AA Sectional/District champions/ State Meet 11th place
1975 OHSAA Class AA Sectional/District champions/ State Meet 9th place; OVAC Class AAA/AAAA champions
1976
1977
1978
1979
1980
1981
1982 OVAC Overall & Class AAA champions
1983
1984
1985
1986
1987
1988
Coach Joe Ellis
1989
1990
1991 OVAC Class AAA champions
1992 OHSAA Division II District champion/State Meet 7th place; OVAC Class 3A champions
1993 OHSAA Division II State Meet 8th place; OVAC Class 3A champions
1994

NOTE: OHSAA began boys' cross country in 1928, but the first year for CC at Martins Ferry was 1953. In the early years, the postseason included sectional and district meets; later it became district and regional meets. The first OVAC boys' championships were in 1967.

Coach Pam Cleaver
1995
1996
Coach Joe Ellis
1997
1998 OVAC Class AAA champs
1999
2000
2001
2002
2003
Coach Chrissy Lewis
2004
2005
2006
2007
2008
2009
2010
2011
2012
2013
2014 OVAC Class 4A champions; Buckeye 8 champions
2015 OHSAA Division III District champs; OVAC 4A champions; Buckeye 8 champions
2016 OVAC Class 4A champs; Buckeye 8 champions
2017 Buckeye 8 champions
2018 OVAC Class 4A champions; Buckeye 8 champions
2019 OVAC Class 4A champions; Buckeye 8 champions
2020 OVAC Class 4A champions
2021
2022
2023
2024 Buckeye 8 champions
2025

Sectional Championships
1974, 1975

District Championships
1967, 1974, 1975, 1992, 2015

Top 11 State Finishes
1974 (11th), 1975 (9th), 1992 (7th), 1993 (8th)

OVAC Championships
1975, 1982, 1991, 1992, 1993, 1998, 2014, 2015, 2016, 2018, 2019, 2020

Buckeye 8 Championships
2014, 2015, 2016, 2017, 2018, 2019, 2020, 2021, 2024

Boys School Record (5K/3.1 Miles)
Jacob Bishop, 15:39.3 (2016)

Bruce Smith had school record at 2-mile distance - 9:33.4 in 1976

MARTINS FERRY PURPLE RIDERS
BOYS CROSS COUNTRY

OVAC
Top 20 Finishers
2-mile distance
1967 – Tim Neal, 2nd; Alln Woods, 7th
1968 – Marty Morrison, 7th
1971 – Jeff Sabatino, 7th; Don Wensyel, 8th
1972 - Mike Frazier, 8th (10:35); Bruce Smith, 11th (10:42); Joe Ellis, 14th (10:58)1973 – Bruce Smith, 3rd (10:21); Mike Frazier, 4th (10:24); Joe Ellis, 6th (10:33)
1974 – Bruce Smith, 1st (10:16); Mike Frazier, 2nd (10:17); Sam Carter, 14th; Colin McNickle, 20th
1975 – Bruce Smith, 1st (10:05); Sam Carter, 10th (10:45); Colin McNickle, 12th (10:47); Chris Mussard, 15th (10:54); Mike Chesonis, 21st
3-mile distance
1977 – Mike Chesonis, 6th (16:13); Randy Webb, 13th (16:30)
1978 – Mark Hayes, 14th (16:11)
1979 – Mark Hayes, 3rd (15:58)
1980 – Joe Davies, 10th (15:18)
1981 – Ken Sokolowski, 5th (16:17); Mark Smith, 8th (16:26)
1982 – Kevin Sokolowski, 3rd (1540); Ken Sokolowski, 5th (15:46)
3.1-mile/5,000-meter distance/began in 1984
1986 – Todd Caprita, 7th (17:15)
1987 – John Spoon, 9th (18:10)
1988 – Frank Blinco, 3rd (17:40)
1991 – Pete Beck, 5th (17:21); John Beck, 16th (18:02)
1992 – John Beck, 3rd (17:14); Pete Beck, 4th (17:22); Mike Ringer, 13th (18:00)
1993 – Pete Beck, 1st (16:50: John Beck, 8th (17:36); Nathan Benline, 10th (17:39); Dan Charlton, 11th (17:45)
1998 – John Tierney, 8th (17:30); Kirk Roth, 15th (17:51)
1999 – John Tierney, 13th (17:32); Kirk Roth, 15th (17:34)
2000 – John Tierney, 9th (17:59)
2001 – John Tierney, 9th (17:15)
2002 – Mark Foster, 14th (17:28); Chad Becca, 17th (17:35)
2008 – Cedric Robinson, 9th (17:42)
2013 – Jacob Bishop, 14th, 16:58)
2014 – Jacob Bishop, 11th (16:41); Terrell Tuttle, 17th (17:03); Kevin Simpson, 21st (17:12)
2015 – Jacob Bishop, 4th (15:58/*1st in Class 4A*); Terrell Tuttle, 17th (16:57); Kevin Simpson, 21st (17:09)
2016 – Jacob Bishop, 2nd (15:39/*1st in Class 3A*); Kevin Simpson, 16th
2017 – Marcus Clark, 19th (17:02)
2018 – Justin Geery, 8th (17:30)
2019 – Elijah Smith, 20th (17:25); Wyatt Wodarczyk, 27th (17:33)
2020 – Elijah Smith, 29th (17:45)
2021 – Francis Toohey, 21st (16:59)
(First OVAC meet took place in 1967; place finishes are overall, not by division except when noted as class champion; some years only top 20 overall were scored, other years as many as 30)

District
Top 30 Finishers
Class AA
2-mile distance
1955 – Ronnie Smith, 3rd
1957 – John Kondrach, 4th
1958 – Mike Holubeck, 6th
1959 – Mike Holubeck, 6th
1962 – Jim Spencer, 3rd
1963 - Jim Spencer, 3rd
1964 – Prosper Kelly, 5th
1965 – Tim Neal, 6th
1966 - Tim Neal, 4th; Ed Reese, 10th; Allen Woods, 19th
1967 - Tim Neal, 2nd; Robert Moore, 7th; Allen Woods, 10th
1968 - Marty Morrison, 7th
1973 – Mike Frazier, 1st (9:27); Bruce Smith, 2nd (9:29); Joe Ellis, 5th (9:45)
1974 – Bruce Smith, 1st (9:28); Mike Frazier, 2nd (9:36)
1975 – Bruce Smith, 1st (9:53); Sam Carter, 5th; Colin McNickle, 8th; Mike Chesonis, 15th
2.5-mile distance
1976 – Mike Chesonis, 6th
1977 – Mike Chesonis, 6th; Randy Webb, 10th
1978 – Mark Hayes, 2nd
1979 – Mark Hayes, 2nd (12:38); Joe Davies, 15th
1980 – Joe Davies, 15th; Kevin Sokolowski, 16th
3.1-mile/5,000-meter distance
1982 – Kevin Sokolowski, 9th; Ken Sokolowski, 11th
1988 – Frank Blinco, 10th (17:48)
Division II
1991 – Pete Beck, 4th (17:26); John Beck, 16th (17:53); Mike Martin, 19th (17:59)
1992 – Pete Beck, 4th (17:21); John Beck, 6th (17:29); Mike Ringer, 12th (17:46)
1993 – Pete Beck, 5th (16:48); Dan Charlton, 10th (17:38); Nathan Benline, 13th (17:51)
1997 – Aeron Packer, 23rd (18:12)
1998 – John Tierney, 6th (17:03); Kirk Roth, 14th (17:30)
1999 – Kirk Roth, 3rd (16:41); John Tierney, 7th (16:57)
2000 – John Tierney, 5th (17:09)
2001 – John Tierney, 7th (16:58); Chad Becca, 11th (17:12); Mark Foster, 14th (17:28)
2002 – Chad Becca, 3rd (17:03); Mark Foster, 5th (17:06); Mike Drake, 15th (17:47)
2003 – Dustin Fannin, 13th (18:06)
2013 – Jacob Bishop, 3rd (17:14); Jeffrey Lucas, 22nd (17:50)
2014 – Jacob Bishop, 5th (16:59); Terrell Tuttle, 9th (17:14)
2015 – Jacob Bishop, 1st (16:22); Kevin Simpson, 6th (17:04); Terrell Tuttle, 10th (17:12); Marcus Clark, 13th (17:22); Justin Geery, 25th (18:02)
2016 – Jacob Bishop, 6th (16:44); Kevin Simpson, 11th (17:06); Marcus Clark, 22nd (17:35); Ozy Gil, 24th (17:42)
2017 – Marcus Clark, 6th (17:09); Ozy Gil, 24th (17:49); Nash Monroe, 25th (17:49)
2018 – Elijah Smith, 8th (17:23); Michael Lyle, 25th (18:00)
2019 –Wyatt Wodarczyk, 14th (17:32); Elijah Smith, 19th (17:49); Francis Toohey, 21st (17:50)
2020 – Elijah Smith, 14th (17:29); Wyatt Wodarczyk, 20th (17:42); Francis Toohey, 24th (17:49)
2021 – Francis Toohey, 8th (17:12)
2022 – Ryan Theaker, 21st (19:06)
2024 – Aaron Tucker, 6th (17:42); Nicholas Miller, 14th (18:04); Gavin Reese, 16th (18:11); Luke Hastings, 26th (18:26)
2025 – Nicholas Miller, 19th (17:59)

Regional
Top 25 Finishers
Division III
1966 - Tim Neal, 25th
1967 - Tim Neal, 12th
1992 – Pete Beck, 24th (17:02)
1993 – Nathan Benline, 16th (17:15); Pete Beck, 17th (17:17)
1998 – John Tierney, 10th (17:06)
1999 – John Tierney, 10th (17:22); Kirk Roth, 12th (17:25)
2000 – John Tierney, 15th (17:30)
2001 – John Tierney, 9th (17:18); Chad Becca, 17th (17:34)
2002 – Chad Becca, 20th (17:59); Mark Foster, 24th (18:03)
2014 – Jacob Bishop, 13th (16:58)
2015 – Jacob Bishop, 7th (16:34); Kevin Simpson, 22nd (17:14)
2016 – Jacob Bishop, 4th (16:21); Kevin Simpson, 19th (17:00)

State
Top 20 Finishers
2-mile distance
Class AA
1973 – Bruce Smith, 7th (10:05); Mike Frazier, 14th (10:11)
1974 – Bruce Smith, 1st (9:43); Mike Frazier, 6th (9:54)
1975 – Bruce Smith, 1st (9:33.4) *(state record/2-mile distance)*
2.5-mile distance
1977 – Mike Chesonis, 16th (12:57)
3.1-mile/5,000-meter distance
Division II
1993 – Pete Beck, 13th (16:11)
2015 – Jacob Bishop, 21st (16:18)
2016 – Jacob Bishop, 7th (15:52)

MARTINS FERRY
GIRLS CROSS COUNTRY
1980-2025

Coach Gordon Downie
1980
1981
1982
1983
1984
1985
1986
1987
1988
Coach Joe Ellis
1989
1990
1991 OVAC Class 1A/2A champions
1992 OHSAA Division II State Meet 11th place
1993 OVAC Class 1A/2A champions
1994
Coach Pam Cleaver
1995
1996
Coach Joe Ellis
1997
1998 OVAC 3A champions
1999 OHSAA Division II District champion/State Meet 11th place; OVAC Class 3A & Overall champions
2000 OHSAA Division II District champion/State Meet 11th place; OVAC Class 3A & Overall champions
2001
2002
2003

====

NOTE: OHSAA began girls' cross country in 1978 and the first OVAC girls' championships were in 1980. The first year for girls' CC at Martins Ferry was 1972.

Coach Chrissy Lewis
2004
2005
2006
2007
2008
2009
2010
2011
2012
2013
2014 OVAC Class 4A champions
2015 OVAC Class 4A champions
2016
2017
2018 OVAC Class 4A champions; Buckeye 8 champions
2019 OVAC Class 4A champions; Buckeye 8 champions
2020 Buckeye 8 champions
2021
2022
2023 Buckeye 8 champions
2024
2025

Top 11 State Finishes
1992 (11th), 1999 (11th), 2000 (11th)

District Championships
1999, 2000

OVAC Championships
1991, 1993, 1998, 1999, 2000, 2014, 2015, 2018, 2019

Buckeye 8 Championships
2018, 2019, 2020, 2023

Girls School Record (5K)
Alanna Williams, 18:03 (2025)

MARTINS FERRY PURPLE RIDERS
GIRLS CROSS COUNTRY

OVAC
3.1-mile/5,000-meter distance
1985 – Vanessa Sikora, 3rd (22:11)
1986 – Vanessa Sikora, 1st (19:44)
1987 – Vanessa Sikora, 1st (19:34)
1988 – Vanessa Sikora, 1st (20:12)
1989 – Christy Zingo, 7th (21:28)
1990 – Christy Zingo, 3rd (24:13)
1991 – Christy Zingo, 6th (21:13); Kelly Kish, 9th (21:22)
1992 – Kelly Kish, 2nd (20:24); Christy Zingo, 5th (21:23); Chrissy Martin, 18th (22:18)
1993 – Kelly Kish, 4th (21:08); Chrissy Martin, 13th (21:46); Chrissi Dowdwell, 21st (22:29)
1994 – Julia Kuhar, 10th (22:01)
1996 – Sarah Ellis, 23rd (21:57)
1997 – Mandy Bruney, 12th (20:56); Sarah Ellis, 16th (21:14); Heather Stewart, 21st (21:44)
1998 – Mandy Bruney, 7th (20:42); Heather Stewart, 11th (21:14); Sarah Ellis, 17th (22:01); Lauren Moynihan, 19th (22:24)
1999 – Mandy Bruney, 2nd (20:02); Heather Stewart, 3rd (20:11); Katrina Jones, 4th (20:14); Sarah Ellis, 11th (21:15)
2000 – Mandy Bruney, 1st (20:18); Katrina Jones, 2nd (20:29); Amy Bruney, 4th (20:55); Angie Delbrugge, 9th (22:09)
2001 – Amy Bruney, 5th (20:23); Katrina Jones, 8th (20:44)
2002 – Amy Bruney, 8th (20:42); Marissa Runner, 16th (21:31)
2003 – Amy Bruney, 5th (20:41)
2009 – Kylie Stewart, 12th (20:31)
2010 – Sunshine Wrenn, 8th (20:00); Kylie Stewart, 19th (20:24)
2011 – Jamie Truchan, 24th (20:24); Lindsay Cunningham (21:24)
2012 – Sunshine Wrenn, 10th (19:41); Jamie Truchan, 15th (20:02)
2013 – Jamie Truchan, 14th (20:23)
2014 – Jamie Truchan, 14th (20:07/*1st in Class 4A*)
2015 – Olivia Walton, 25th
2018 – Natalie Forsythe, 13th (21:28); Olivia Walton, 20th (22:08); Chloe Hill, 24th (22:19)
2019 – Chloe Hill, 22nd (20:57); Josie Hancock, 30th (21:26)
2020 – Josie Hancock, 11th (21:00)
2021 – Josie Hancock, 10th (20:05)
2025 – Alanna Williams, 3rd (19:02)
(First OVAC meet took place in 1980; place finishes are overall, not by division except when noted as class champion; some years only top 20 overall were scored, other years as many as 30)

District
Top 25 Finishers
Class AA
5,000-meter/3.1-mile distance
1983 – Dana Mackey, 12th (21:56)
1984 – Dana Mackey, 9th
1985 – Vanessa Sikora, 2nd (20:33); Dana Mackey, 18th (22:46)
1986 – Vanessa Sikora, 1st (21:39)
1987 – Vanessa Sikora, 1st (19:07)
1988 – Vanessa Sikora, 1st (20:05)
1989 – Christy Zingo, 7th (21:26)
1990 – Christy Zingo, 11th (22:10)
Division II
1991 – Christy Zingo, 4th (20:23); Kelly Kish, 12th (21:06)
1992 – Kelly Kish, 2nd (20:42); Christy Zingo, 3rd (20:56); Chrissy Martin, 12th (21:49)
1993 – Kelly Kish, 3rd (21:17); Chrissy Martin, 7th (21:53); Chrissi Dowdell, 13th (22:49)
Division III
1994 – Julia Kuhar, 1st (19:59)
1996 – Sarah Ellis, 15th (21:38)
1997 – Mandy Bruney, 8th (20:30); Heather Stewart, 12th (20:52); Sarah Ellis, 17th (21:22)
1998 – Mandy Bruney, 2nd (19:46); Heather Stewart, 7th (20:31); Sarah Ellis, 15th (21:34)
1999 – Mandy Bruney, 4th (19:40); Katrina Jones, 5th (19:41); Heather Stewart, 8th (20:01)
2000 – Mandy Bruney, 2nd (20:32); Katrina Jones, 3rd (20:35); Amy Bruney, 4th (20:39); Angie Delbrugge, 17th (21:29)
2001 – Amy Bruney, 5th (20:02); Katrina Jones, 6th (20:07)
2002 – Amy Bruney, 6th (20:02); Marissa Runner, 17th (21:20)
2003 – Amy Bruney, 10th (21:19)
2007 – Kylie Stewart, 15th (22:21)
2009 – Kylie Stewart, 4th (20:30); Holly Ackerman, 15th (21:39); Brenna Becca, 16th (21:41)
2010 – Sunshine Wrenn, 2nd (19:39); Kylie Stewart, 11th (20:25); Brenna Becca, 17th (20:58); Lindsay Cunningham, 24th (21:22)
2011 – Sunshine Wrenn, 4th (19:51); Jamie Truchan, 9th (20:42); Lindsay Cunningham, 16th (21:41)
2012 – Jamie Truchan, 9th (20:17); Sunshine Wrenn, 12th (20:21); Lindsay Cunningham 13th (21:17)
2013 – Jamie Truchan, 9th (20:16)
Division II
2014 – Jamie Truchan, 10th (20:30); Madison Lyle, 19th (21:29)
2015 – Olivia Walton, 19th (21:15)
Division III
2016 – Olivia Walton, 10th (20:49); Chloe Hill, 18th (21:29)
Division II
2017 – Olivia Walton, 18th (20:29)
2018 – Natalie Forsythe, 10th (20:17)
Division III
2019 – Josie Hancock, 4th (20:52); Chloe Hill, 5th (20:53); Hannah Hupp, 11th (21:35); Jaqulynn Gill, 25th (22:46)
2020 – Josie Hancock, 3rd (20:21); Hannah Hupp, 10th (21:36); Jaqulynn Gill, 19th (22:21)
2021 – Josie Hancock, 1st (20:02)
2025 – Alanna Williams, 1st (18:45)

Regional
Top 30 Finishes
Class AA
1985 – Vanessa Sikora, 12th (20:46)
1986 – Vanessa Sikora, 3rd (19:55)
1987 – Vanessa Sikora, 1st (19:26)
Division II
1990 – Christy Zingo, 15th (20:53)
1991 – Christy Zingo, 10th (20:42); Kelly Kish, 26th (21:24)
1992 – Kelly Kish, 6th (19:46); Christy Zingo, 13th (20:10)
Division III
1994 – Julia Kuhar, 5th (20:32)
1997 – Mandy Bruney, 15th (20:17)
1998 – Mandy Bruney, 5th (19:54)
1999 – Mandy Bruney, 11th (20:24); Heather Stewart, 13th (20:26); Katrina Jones, 17th
2000 – Mandy Bruney, 17th (20:31); Katrina Jones, 18th (20:38); Amy Bruney, 20th (20:46)
2001 – Katrina Jones, 10th (20:38); Amy Bruney, 11th (20:41)
2002 – Amy Bruney, 17th (20:53)
2003 – Amy Bruney, 19th (21:14)
2009 – Kylie Stewart, 12th (20:35)
2010 – Sunshine Wrenn, 7th (20:09); Kylie Stewart, 24th (21:08)
2011 – Sunshine Wrenn, 15th (20:46); Jamie Truchan, 24th (21:20)
2012 – Sunshine Wrenn, 9th (19:55); Jamie Truchan, 13th (20:00)
Division II
2014 – Jamie Truchan, 26th (21:04)
2018 – Natalie Forsythe, 27th (20:20)
Division III
2020 – Josie Hancock, 24th (20:46)
2021 – Josie Hancock, 12th (21:21)
2023 – Taylor Tucker, 22nd (21:54)
2024 – Taylor Tucker, 19th (21:06)
2025 – Alanna Williams, 1st (18:10)

State *(Top 20 Placers)*
Class AA
1985 – Vanessa Sikora, 19th (19:53)
1986 – Vanessa Sikora, 8th (19:31)
1987 – Vanessa Sikora, 2nd (18:51)
Division II
1992 – Kelly Kish, 9th (19:05)
Division III
1994 – Julia Kuhar, 8th (20:05)
1998 – Mandy Bruney, 16th (19:20)
2025 - Alanna Williams, 2nd (18:14.24)

MARTINS FERRY WRESTLING 1957-2026

Coach John Vrotsos
1957-58
1958-59 OHSAA State 10th place
1959-60 OHSAA State 4th place
1960-61 OHSAA District champions, OVAC champions (overall)
1961-62 OHSAA District champions, OVAC champions (overall)
1962-63 OHSAA District champions/State 9th place, OVAC champions (overall)
1963-64 OHSAA District champs/State 7th place, OVAC champions (overall)
1964-65 OHSAA District champions, OVAC champions (overall)
1965-66 OHSAA District champions/State 10th place, OVAC champions (overall)
1966-67 OVAC champions (overall)
Coach Art Hehr
1967-68 OHSAA District champions/OVAC champions (overall)
Coach Larry Coyer
1968-69 OHSAA Sectional champions/District champions
1969-70 OHSAA Sectional champions/District champions
Coach Steve Kish
1970-71
1971-72
1972-73 OHSAA Class A-AA District champions
1973-74
1974-75
1975-76
Coach Bob Bruney
1976-77
Coach Vince Suriano
1977-78
1978-79 OVAC Class AAA champions
1979-80 OVAC Class AAA champions, OVAC Class AAA Dual Meet champions
1980-81
1981-82 OVAC Class AAA champions
1982-83
1983-84 OVAC Class AAA champions
Coach Jeff Oberdick
1984-85
1985-86
1986-87
1987-88
1988-89
1989-90 OHSAA Division III State 10th place
1990-911
1991-82 OHSAA Division III Sectional champions/State 7th place; OVAC Class AAA champions, OVAC Class AAA Dual Meet champions
1992-93 OHSAA Division III Sectional champions, OVAC Overall and Class AAA champions
1999-94 OHSAA Division III Sectional champions, OVAC Class AAA champions, OVAC Class AAA Dual Meet champions
1994-95 OHSAA Division III Sectional champions/District champions/State 4th place, OVAC Class AAA champions
1995-96 OVAC Class AAA champions
1996-97 OHSAA Division III State 10th place
1997-98 OHSAA Division III Sectional champions, OVAC Overall and Class AAA champions, OVAC Class AAA Dual Meet champions
1998-99 OHSAA Division III Sectional champions/District champions/State 3rd place, OVAC Overall and Class AAA champions
Coach Babe Sidon
1999-2000 OHSAA Division III Sectional/District champion/State 3rd place, OVAC Class AAA champions
2000-01 OHSAA Division III Sectional/District champions/State 7th place
2001-02 OHSAA Division III Sectional/District champions/State 7th place, OVAC Class AAA Dual Meet champions
2002-03 OHSAA Division III State 9th place
2003-04
2004-05 OHSAA Division III Sectional/District champions
Coach Lamont Tucker
2005-06 OHSAA Division III Sectional champions
2006-07 OHSAA Division III Sectional champions
Coach Jeff Oberdick
2007-08
Coach Lamont Tucker
2008-09
Coach Scott Roth
2009-10
2010-11
2011-12 OVAC Class 3A champions, OVAC Class 3A Dual Meet champions
Coach Chas Yoder
2012-13
2013-14
2014-15
2015-16
2016-17 OVAC Class 3A champions
2017-18
Coach Chad Ware
2018-19
2019-20
2020-21 OVAC Class 3A Dual Meet champions
2021-22 OHSAA Division III Sectional champions
2022-23 Buckeye 8 champions
2023-24
2024-25
2025-26

--

NOTE: While wrestling in Ohio dates back to 1938, Martins Ferry's first team took the mats in 1957. No Sectional tournaments were held until 1969; only one class until 1971, then two (A-AA & AAA); three-class format starting in 1976 (A, AA, AAA); switch to divisions in 1987 (I-II-III); OVAC Dual Meet Championships were determined on point system early on but later switched to a four-team playoff.

MARTINS FERRY PURPLE RIDERS WRESTLING

Sectional Championships
1966, 1968, 1969, 1970, 1992, 1993, 1994, 1995, 1998, 1999, 2000, 2001, 2002, 2005, 2006, 2007, 2022

District Championships
1961, 1962, 1963, 1964, 1965, 1966, 1968, 1969, 1970, 1973, 1995, 1999, 2000, 2001, 2002, 2005

State Top 10 Finishes
1959 (10th), 1960 (5th), 1964 (9th), 1966 (10th), 1990 (10th), 1993 (7th), 1995 (4th), 1997 (10th), 1999 (3rd), 2000 (3rd), 2001 (7th), 2002 (7th), 2003 (9th)

OVAC Tournament Championships
Overall
1961, 1962, 1963, 1964, 1965, 1966, 1967, 1968, 1993, 1998, 1999
Class 3A
1979, 1980, 1982, 1984, 1992, 1993, 1994, 1995, 1996, 1998, 1999, 2000, 2012, 2017

OVAC Dual Meet Championship
1980, 1992, 1994, 1998, 2002, 2012, 2021

Buckeye 8 Championships
2023

All-Ohio/State Place Winners

1959 – Keith Sommer, runner-up, 175 pounds
1959 – Bill Ackerman, sixth place, 154 pounds
1960 – Jerry McDaniel, runner-up, 103 pounds
1960 – Jeff Jones, third place, 112 pounds
1960 – Bob Bruney, third place, 154 pounds
1961 – Jack Kardules, fourth place, 145 pounds
1963 – John Scordos, third place, 175 pounds
1964 – John Scordos, champion, 175 pounds
1965 – Steve Scipio, third place, 165 pounds
1966 – Steve Scipio, runner-up, 167 pounds
1969 – Jeff Sommer, runner-up, 103 pounds
1970 – Jeff Sommer, fourth place, 105 pounds
1971 – Don Blum, fifth place, heavyweight
1974 – Jim Dean, sixth place, heavyweight
1977 – John Schuller, third place, 175 pounds
1977 – Wayne Green, sixth place, 105 pounds
1978 – Ken Woodford, sixth place, 145 pounds
1979 – Tim Bowman, sixth place, 175 pounds
1983 – Jesse Outward, runner-up, 112 pounds
1989 – Babe Sidon, champion, 135 pounds
1990 – Babe Sidon, runner-up, 135 pounds
1990 – Joe Sabatino, sixth place, 130 pounds
1991 – Ryan Krol, fifth place, 160 pounds
1993 – Jeff Smith, runner-up, 125 pounds
1993 – Lamont Tucker, fourth place, 103 pounds
1993 – Frank Valentine, sixth place, 140 pounds
1994 – Lamont Tucker, third place, 103 pounds
1994 – Frank Valentine, fifth place, 145 pounds
1995 – Lamont Tucker, champion, 112 pounds
1995 – Bob Tucker, runner-up, 119 pounds
1997 - Dan Jones, runner-up, 130 pounds
1997 – Brian Padgelek, runner-up, 140 pounds
1999 – Scott Roth, third place, 140 pounds
1999 – Craig Bruney, third place, 189 pounds
1999 – John Tierney, fourth place, 103 pounds
1999 – Doug Curnes, fourth place, 112 pounds
1999 – Rob Duncan, fourth place, 160 pounds
1999 – Greg Ware, sixth place, 135 pounds
2000 – Scott Roth, champion, 145 pounds
2000 – David Tierney, third place, 119 pounds
2000 – Greg Ware, fourth place, 140 pounds
2000 – Bob Mayhugh, sixth place, 135 pounds
2001 – John Tierney, fourth place, 119 pounds
2001 – Bobby Mayhugh, fifth place, 145 pounds
2002 – John Tierney, runner-up, 119 pounds
2002 – Derek Roth, third place, 152 pounds
2002 – Clay Tucker, fourth place, 103 pounds
2003 – Clay Tucker, runner-up, 125 pounds
2003 – Mike Mamone, sixth place, 135 pounds
2003 – Chas Yoder, sixth place, 171 pounds
2004 – Clay Tucker, champion, 130 pounds
2004 – David Tierney, third place, 125 pounds
2005 – Clay Tucker, sixth place, 140 pounds
2005 – Chas Yoder, runner-up, 189 pounds
2005 – Luke Warren, seventh place, 152 pounds
2008 – Chase Tucker, fourth place, 171 pounds
2010 – Jeff Oberdick, sixth place, 171 pounds
2013 – Damon Outward, fifth place, 126 pounds
2014 – Jon Bodkin, fifth place, 285 pounds
2015 – Jon Bodkin, sixth place, 285 pounds
2016 – Dalton Hoover, runner-up, 195 pounds
2016 – Hunter Bodkin, eighth place, 220 pounds
2017 – Dalton Hoover, third place, 195 pounds
2017 – Dom Wallace, third place, 285 pounds
2018 – Hunter Bodkin, second place, 285 pounds
2018 – Dalton Hoover, third place, 195 pounds
2019 – Drake Dobson, fifth place, 195 pounds
2021 – Kameron Hughes, eighth place, 170 pounds
2022 – Zak Dobson, fourth place, 215 pounds
2023 – Alexander Finsley, sixth place, 190 pounds
2025 – Colton Nixon, seventh place, 126 pounds
2026 - Jayce Nixon, sixth place, 113 pounds

4-Time State Place-Winner
Clay Tucker (Class of 2005)

3-Time State Place-Winners
Lamont Tucker (Class of 1995)
Dalton Hoover (Class of 2018)
John Tierney (Class of 2002)

MARTINS FERRY PURPLE RIDERS WRESTLING

OVAC Tournament Place Winners

1959
1st – Ron Binns (165)
1st – Keith Sommer (175)
1st – George Toundas (Hwt)
2nd – Jerry McDaniel (103)
2nd – Jeff Jones (112)
2nd – Dale Deaton (120)
2nd – Dick Dunbar (127)
2nd – Bob Bruney (145)
2nd – Bill Ackerman (154)

1960
1st – Jerry McDaniel (103)
1st – Jeff Jones (112)
1st – John Heininger (133)
1st – Jack Kardules (138)
1st – Bob Bruney (154)
2nd – Rick Dunbar (127)
2nd – Bill Schmitt (145)
2nd – George Toundas (Hwt)

1961
1st – Jerry McDaniel (112)
1st – John Edwards (138)
1st – Jack Kardules (145)
1st – Bill Yeager (154)
1st – Phil Ward (Hwt)
2nd – Alvin Johnson (103)
2nd – Curt Tyler (120)
2nd – Dale Deaton (133)

1962
1st – Allen Jackson (103)
1st – John Edwards (127)
1st – Joe Reasbeck (154)
1st – John Scordos (165)
1st – Bill Yeager (175)
2nd – Rich Snider (112)
2nd – Bill Brown (120)
2nd – Dale Deaton (133)
2nd – Larry Deaton (138)
2nd – Bob Lucas (145)

1963
1st – Jack Sommerville (103)
1st – Allen Jackson (112)
1st – Rich Snider (120)
1st – Bill Brown (127)
1st – Larry Deaton (133)
1st – Joe Reasbeck (165)
1st – John Scordos (175)
2nd – Ken Ackerman (154)
2nd – Don Cook (Hwt)

1964
1st – Jack Sommerville (112)
1st – Bill Padgelek (145)
1st – Ken Ackerman (154)
1st – John Scordos (175)
1st – Don Cook (Hwt)
2nd – Gary Greer (120)
2nd – Bob Tucker (133)

1965
1st – Tucker Lee (112)
1st – Bob Tucker (138)
1st – Bill Padgelek (154)
1st – Steve Scipio (165)
2nd – Gary McKaye (175)
2nd – Pete Diehl (Hwt)

1966
1st – Jim Brandenburg (120)
1st – Tucker Lee (127)
1st – Steve Scipio (165)
1st – Tom Campbell (Hwt)
2nd – Mike Deaton (95)
2nd – Jon Scipio (112)
2nd – Owen Channel (154)

1967
1st – Don Ackerman (126)
1st – Ben Padgelek (132)
1st – Steve Scipio (165)
2nd – Mike Deaton (105)
2nd – Jon Scipio (122)
3rd – Terry Channel (147)
3rd – Gary McKaye (177)

1968
1st – Jeff Sommer (105)
1st – Mike Deaton (112)
1st – Jon Scipio (126)
2nd – Don Ackerman (135)
2nd – Terry Channel (147)

1969
1st – Jeff Sommer (103)
1st – Mike Deaton (112)
1st – Robbie Duncan (126)
3rd – Charles Blum (147)

1970
1st – Jeff Sommer (107)
1st – Robbie Duncan (130)
2nd – Rick Oberdick (98)
2nd – Charles Blum (145)
3rd – Don Blum (185)

1971
1st – Don Blum (Hwt)
4th – Jim Ackerman (145)
5th – Tom Suriano (167)
6th – Mark Mitchell (138)

1972
3rd – Rick Oberdick (105)
3rd – Jim Ackerman (155)
3rd – Mitch Taylor (175)
4th – Tim McKaye (126)
4th – Jeff Duncan (132)
6th – Mark Mitchell (138)
6th – Tom Suriano (167)

1973
1st – Tom Suriano (167)
4th – Jeff Oberdick (98)
5th – Jeff Duncan (132)
5th – Jim Dean (Hwt)

1974
1st – Jeff Oberdick (105)
3rd – Jim Dean (Hwt)
4th – Tom Barr (155)
5th – Mark Thompson (126)
6th – John Yoder (132)
6th – Mike Kaiser (98)

1975
2nd – Jeff Oberdick (112)
2nd – John Vrotsos (119)

1976
1st – Brian Hicks (138)
2nd – John Schuller (175)
3rd – Jeff Oberdick (119)
5th – Wayne Green (98)

1977
1st – John Schuller (175)
2nd – Wayne Green (98)
2nd – Ken Woodford (145)
2nd – Rich Habig (185)
5th – Dave Becca (112)

1978
3rd – Ken Woodford (145)

1979
1st – Tim Bowman (175)
3rd – Bill Suto (119)
3rd – Tom Aventino (Hwt)
4th – Bob Bender (126)

1980
1st – Scott Woodford (Hwt)
2nd – Bob Bender (132)
3rd – Greg Nedved (126)
4th – Brad Ware (175)
6th – Jeff Dillon (138)

1981
3rd – Kirk Roth (155)
4th – Rick Tierney (132)
7th – Alvin Crooks (119)
8th – Jim Kuhn (98)
8th – Mark Kotellos (105)

1982
2nd – Jesse Outward (98)
4th – Mark Kotellos (112)
4th – Kirk Roth (155)
5th – Mike Withers (138)

1983
2nd – Jesse Outward (98)
4th – John Sambuco (145)
4th – Buddy Mitchell (155)
6th – Dave Morgan (175)
7th – Doug Dusci (138)
8th – Bill Deaton (132)
8th – Ron Hilton (167)

1984
1st – Jesse Outward (112)
1st – Ron Hilton (155)
7th – Buddy Mitchell (119)
3rd – Alvin Crooks (132)
4th – Dave Morgan (175)
7th – Bill Deaton (145)
8th – Todd Bowman (138)

1985
2nd – Scott Sambuco (138)
7th – Mark Haapapuro (Hwt)

1986
8th – Chad Nelson (112)
2nd – Adam Mitchell (145)

1987
8th – Chad Nelson (126)
1988
1st – Babe Sidon (135)

1989
2nd – Brian Bales (103)
2nd – Babe Sidon (135)
6th – Mark Colman (152)

1990
1st – Babe Sidon (135)
2nd – Joe Sabatino (130)
4th – Mark Colman (160)

1991
5th – Jason Lovejoy (103)
8th – Jeff Russell (130)

1992
2nd – Jeff Smith (125)
3rd – Jason Lovejoy (103)
3rd – Brian Bales (135)
3rd – John McFarland (Hwt)
4th – Steve Vickers (189)
5th – Andrew Simpson (145)
6th – Jay Dillon (119)
6th – Frank Valentine (130)
7th – Doug Giffin (160)

1993
1st – Jeff Smith (130)
2nd – Lamont Tucker (103)
2nd – John Gavarakvich (171)
5th – Jeff Russell (135)
5th – Frank Valentine (140)
5th – Chad Bolon (Hwt)
6th – Bob Tucker (112)
8th – Jay Dillon (125)

1994
1st – Lamont Tucker (103)
1st – Frank Valentine (145)
2nd – Bob Tucker (119)
5th – Matt Secrist (140)
7th – Tom Kennedy (112)
7th – Jim Riser (135)
7th – Thi Thomas (Hwt)

1995
1st – Lamont Tucker (119)
1st – Jim Riser (145)
2nd – Bob Tucker (125)
5th – Greg Roby (103)
5th – Brian Padgelek (135)
5th – Jeff Dobson (189)
6th – Tom Kennedy (130)
6th – Dave Kinnison (152)
7th – Thi Thomas (Hwt)

1996
2nd – Brian Padgelek (135)
3rd – Chris Ward (112)
4th – Dan Jones (119)
6th – Andy Dobson (125)

1997
2nd – Greg Ware (103)
2nd – Dan Jones (135)
3rd – Brian Padgelek (140)
4th – Scott Roth (112)
4th – Andy Dobson (130)
5th – Tim Weaver (145)
5th – Shane Bolon (215)
6th – Chris Ward (125)

1998
1st – Dan Jones (135)
2nd – Scott Roth (125)
2nd – Chris Ward (152)
2nd – Craig Bruney (189)
3rd – Greg Ware (119)
4th – Andy Dobson (140)
5th – Jim Weaver (145)
5th – George Shreve (215)

MARTINS FERRY PURPLE RIDERS WRESTLING

1999
1st – Greg Ware (135)
1st – Scott Roth (140)
1st – Craig Bruney (189)
2nd – John Tierney (103)
2nd – Doug Curnes (112)
4th – B.J. Hedger (145)
4th – George Shreve (215)
5th – David Tierney (119)
6th – Sam Cruise (275)
8th – David Proctor (130)
8th – Rob Duncan (160)
2000
1st – Greg Ware (140)
1st – Scott Roth (145)
2nd – John Tierney (112)
2nd – David Tierney (119)
2nd – Bob Mayhugh (135)
4th – Derek Roth (125)
5th – Mike Jones (103)
8th – George Padgelek (189)
2001
1st – Derek Roth (140)
1st – Bobby Mayhugh (145)
3rd – Mike Jones (112)
3rd – John Tierney (119)
3rd – David Tierney (125)
7th – John Eden (215)
2002
1st – Clay Tucker (103)
1st – John Tierney (119)
1st – David Tierney (130)
2nd – Derek Roth (152)
6th – Chris Troyan (112)
6th – Mike Jones (125)
6th – Cory Smith (135)
7th – Dustin Holt (189)
8th – Chas Yoder (160)
2003
1st – Clay Tucker (125)
2nd – Mike Mamone (135)
6th – Brady Roth (119)
2004
1st – Clay Tucker (130)
1st – Chas Yoder (171)
4th – Luke Warren (140)
7th – Luke Bumbico (145)
2005
1st – Clay Tucker (140)
1st – Chas Yoder (189)
2nd – Elijah Zeyer (215)
4th – Luke Warren (152)
6th – Derrick Holt (119)
6th – Jason Jones (135)
6th – Zach Bowers (145)
7th – Chase Tucker (125)
7th – Chad Ware (130)
2006
1st – Zac Bowers (152)
4th – Taylor Yoder (103)
4th – Chad Ware (140)
6th – Derrick Holt (125)
6th – Shane Clark (215)
6th – Jeff Coole (275)
2007
2nd – Zac Bowers (160)
3rd – Jeremy Paden (285)
5th – Taylor Yoder (112)
5th – Mike Shreve (125)
6th – Chase Tucker (152)
8th – Brad Mackey (103)
8th – Steve Woodford (189)
2008
2nd – Taylor Yoder (112)
2nd – Chase Tucker (171)
2nd – Matt Shreve (189)
2nd – Steve Woodford (Hwt)
3rd – Derrick Holt (130)
5th – Zane McSwords (125)
2009
1st – Steve Woodford (Hwt)
4th – Jeffrey Oberdick (171)
5th – Ryan Hotlosz (160)
6th – Taylor Yoder (125)
6th – Brad Mackey (130)
6th – Mike Rose (145)
4th – Scott Kaiser (152)
6th – Matt Shreve (189)
2010
2nd – Jeffrey Oberdick (189)
3rd – Scott Kaiser (152)
4th – Ryan Hotlosz (160)
6th – Dom Driver (140)
7th – Mike Rose (145)
2011
2nd – Mike Rose (160)
2nd – Jeffrey Oberdick (171)
3rd – Damon Outward (103)
8th – Zac Zoumpoulidis (152)
2012
5th – Damon Outward (113)
5th – C.J. Williams (120)
6th – Jeffrey Oberdick (182)
8th – Zac Coole (195)
8th – Jon Bodkin (285)
2013
2nd – Damon Outward (1260
4th – Zach Coole (220)
6th – James Wise (145)
8th – Theodore Zoumpoulidis (106)
8th – Bryce Coleman (138)
2014
1st – Jon Bodkin (285)
5th – Bryce Coleman (152)
7th – James Wise (145)
8th – Thomas Campbell (106)
2015
2nd – Jon Bodkin (285)
4th – Dalton Hoover (182)
4th – Hunter Bodkin (220)
6th – Bryce Coleman (152)
7th – Theodore Zoumpolidis (106)
2016
1st – Dalton Hoover (195)
5th – Hunter Bodkin (220)
7th – Dom Wallace (285)
2017
1st – Dalton Hoover (195)
2nd – Hunter Bodkin (220)
3rd – Dom Wallace (285)
8th – Drake Dobson (160)
2018
1st – Dalton Hoover (195)
1st – Hunter Bodkin (285)
7th – Drake Dobson (182)
8th – Keith Wilson (220)
2019
3rd – Drake Dobson (195)
5th – Richard McFarland (182)
8th – Donte Lewis (285)
2020
4th – Richard McFarland (195)
4th – Donte Lewis (285)
5th – Kameron Hughes (170)
2021
None/COVID-19
2022
3rd – Zakary Dobson (220)
5th – Dylan Ward (113)
6th – Jase Mahoney (106)
2023
3rd – Dylan Ward (120)
4th – Jase Mahoney (113)
4th – George Hulsey (175)
4th – Alexander Finsley (190)
7th – Johnny McFarland (165)
8th – Shayden Fogle (150)
2024
7th – R.J. Welshans (150)
8th – Jase Mahoney (120)
2025
4th – Colton Nixon (126)
2026
1st – Jayce Nixon (113)
3rd – Colton Nixon (138)
5th – Nathaniel Shreve (175)
7th – Keenan Lucey (144)
7th – Tayson Palmer (215)

4-Time OVAC Champion
Clay Tucker (Class of 2005)

3-Time OVAC Champion
John Scordos (Class of 1964)
Steve Scipio (Class of 1967)
Jeff Sommer (Class of 1970)
Dalton Hoover (Class of 2018)

OVAC David Bierkortte Memorial Award Winners
1971 – Don Blum
1990 – Babe Sidon
2000 – Scott Roth
2005 – Clay Tucker

OVAC 'Mr. Mat' Award Winners from MFHS
1977 – Bill Van Horne
1978 – John 'Corky' Vrotsos
1992 – Larry Deaton
1995 – Bob Bruney
2004 – Jeff Oberdick
2025 – John Vrotsos

MARTINS FERRY PURPLE RIDERS WRESTLING

Sectional Place Finishers

1958-65

No Sectional/Only District Tournaments

1966
1st – Jon Scipio (112)
1st – Jim Brandenberg (120)
1st – Tucker Lee (127)
1st – Ben Padgelek (133)
1st – Terry Channel (145)
1st – Owen Channel (154)
1st – Steve Scipio (165)
1st – Tom Campbell (Hwt)
2nd – Mike Britt (138)
2nd – Gary McKaye (175)

1967
1st – Mike Deaton (103)
1st – Jon Scipio (120)
1st – Don Ackerman (127)
1st – Ben Padgelek (133)
1st – Terry Channel (145)
1st – Steve Scipio (165)
1st – Gary McKaye (175)
2nd – Ed Gavarkavich (112)

1968
1st – Jeff Sommer (103)
1st – Mike Deaton (112)
1st – Dave Barr (120)
1st – Jon Scipio (127)
1st – Don Ackerman (133)
1st – Terry Channel (145)
2nd – Rob Duncan (138)
2nd – Ed Agostinelli (175)

1969
1st – Jeff Sommer (106)
1st – Mike Deaton (115)
1st – Rob Duncan (130)
1st – Ed Agostinelli (165)
2nd – Dave Barr (135)
2nd – Charles Blum (148)

1970
1st – Jeff Sommer (110)
1st – Rob Duncan (133)
1st – Charles Blum (148)
1st – Don Blum (188)
1st – Don Powell (Hwt)
2nd – Rick Oberdick (101)

Class A/AA

1971
1st – George Frazier (119)
1st – Don Blum (Hwt)
2nd – Rick Oberdick (98)
2nd – Jim Ackerman (145)

1972
2nd – Jeff Duncan (132)
2nd – Mark Mitchell (138)
2nd – Tom Suriano (167)
2nd – Mitch Taylor (175)
3rd – Tim McKaye (126)
4th – Keith Tierney (98)

1973
1st – Jeff Oberdick (98)
1st – Jeff Duncan (132)
1st – Jim Ackerman (155)
1st – Tom Suriano (167)
3rd – John Vrotsos (112)
3rd – Jim Dean (Hwt)
4th – Gary Blum (138)
4th – Tom Barr (145)

1974
1st – Jeff Oberdick (105)
1st – Mark Thomas (126)
1st – Jim Dean (Hwt)
2nd – Tom Barr (155)
2nd – Rory Salimbene (175)
3rd – John Vrotsos (119)
3rd – Gary Blum (145)
5th – Todd Zuboski (138)

1975
1st – Jeff Oberdick (112)
1st – John Vrotsos (119)
2nd – Gary Blum (167)
3rd – Karl Sommer (Hwt)

Class AA

1976
1st – Wayne Green (98)
1st – Jeff Oberdick (119)
2nd – Brian Hicks (138)
2nd – John Schuller (175)
3rd – Dave Beca (105)
3rd – Tom Williams (132)
3rd – Bill Scipio (155)
5th – Rich Habig (185)

1977
1st – Wayne Green (98)
1st – John Schuller (175)
2nd – Dave Becca (112)
3rd – Ken Woodford (145)
4th – Bill Suto (105)
4th – Tim Bowman (155)

1978
1st – Ken Woodford (145)
2nd – Bill Suto (119)
3rd – Ken Neavin (105)
3rd – Dave Becca (112)
4th – Bob Bender (126)
5th – Rich Powell (138)
5th – Mike Burkhart (175)

1979
1st – Bob Bender (126)
1st – Tim Bowman (175)
2nd – Bill Suto (119)
2nd – Tom Aventino (Hwt)
5th – Dwayne Coleman (167)

1980
1st – Greg Nedved (126)
1st – Bob Bender (132)
2nd – Jeff Dillon (138)
3rd – Dwayne Coleman (185)
4th – Ken Neavin (119)
5th – Lou Scipio (112)
5th – Jim Dillon (145)
5th – Brad Ware (175)

1981
3rd – Jim Kuhn (98)
3rd – Mark Kotellos (105)
3rd – John Sambuco (126)
3rd – Jim Dillon (138)

1982
1st – Kirk Roth (155)
2nd – Jim Kuhn (105)
3rd – Jesse Outward (98)
4th – Alvin Crooks (126)

1983
1st – Jesse Outward (105)
1st – Ron Hilton (167)
2nd – John Sambuco (145)
3rd – Alvin Crooks (132)
3rd – Dave Morgan (175)
4th – Bob Mitchell (155)

1984-87

No Sectional (District/Regional format used)

Division II

1988
2nd – Babe Sidon (135)
4th – Jeff Baker (119)

1989
1st – Babe Sidon (135)
4th – Mark Colman (152)
4th – Ron Klesmit (171)

1990
1st – Joe Sabatino (130)
1st – Babe Sidon (135)
2nd – Mark Colman (160)
3rd – Ryan Krol (152)
4th – Jeff Smith (112)

1991
1st – Jeff Smith (119)
1st – Brian Bales (130)
1st – Ryan Krol (160)
3rd – Mark Cunningham (112)
3rd – Frank Valentine (125)
4th – Andrew Simpson (140)
4th – John Gavarkavich (152)

1992
1st – Jason Lovejoy (103)
1st – Jeff Smith (125)
1st – Brian Bales (135)
2nd – Jay Dillon (119)
2nd – Frank Valentine (130)
2nd – John Gavarkavich (152)
2nd – John McFarland (Hwt)
3rd – Mark Cunningham (112)
3rd – Doug Giffen (160)
4th – Steve Vickers (189)

1993
1st – Lamont Tucker (103)
1st – Jeff Smith (125)
1st – John Gavarkavich (160)
1st – Chad Bolon (Hwt)
2nd – Jeff Russell (130)
2nd – Frank Valentine (140)
2nd – Jeff Dobson (189)
3rd – Bob Tucker (112)
4th – Jay Dillon (135)

1994
1st – Lamont Tucker (103)
1st – Bob Tucker (112)
1st – Jim Riser (135)
1st – Matt Secrist (140)
1st – Frank Valentine (145)
3rd – Jeff Dobson (171)
3rd – Thi Thomas (Hwt)
4th – Brian Padgelek (125)

Division III

1995
1st – Chris Ward (103)
1st – Lamont Tucker (112)
1st – Bob Tucker (119)
1st – Brian Padgelek (135)
1st – Jim Riser (145)
1st – Dave Kinnison (152)
2nd – Tom Kennedy (125)
2nd – P.J. Eddy (140)
2nd – Jeff Dobson (189)
2nd – Thi Thomas (215)

1996
1st – B.J. Hedger (103)
1st – Chris Ward (112)
1st – Dan Jones (119)
1st – Brian Padgelek (135)
3rd – Tim Weaver (140)
3rd – P.J. Eddy (145)
3rd – Shane Bolon (215)

1997
1st – Dan Jones (135)
1st – Brian Padgelek (140)
1st – Scott Roth (112)
1st – Shane Bolon (215)
2nd – Greg Ware (103)
2nd – Chris Ward (125)
2nd – Andy Dobson (130)
2nd – Craig Bruney (171)
4th – Tim Weaver (145)

1998
1st – Greg Ware (119)
1st – Scott Roth (125)
1st – Dan Jones (135)
1st – Andy Dobson (140)
2nd – Tim Weaver (145)
2nd – Chris Ward (152)
2nd – Craig Bruney (189)
4th – Todd Miller (103)
4th – Doug Curnes (112)

1999
1st – John Tierney (103)
1st – David Tierney (119)
1st – Greg Ware (135)
1st – Scott Roth (140)
1st – B.J. Hedger (145)
1st – George Shreve (215)
2nd – Doug Curnes (112)
3rd – Derek Roth (125)
3rd – Craig Bruney (189)
4th – Dustin Holt (152)
4th – Rob Duncan (160)

2000
1st – Mike Jones (103)
1st – David Tierney (119)
1st – Bobby Mayhugh (135)
1st – Greg Ware (140)
1st – Scott Roth (145)
2nd – John Tierney (112)
2nd – Dustin Holt (160)
2nd – Steve Yarnevic (171)
3rd – Kirk Roth (152)
3rd – George Padgelek (189)
4th – Shane Brost (130)

MARTINS FERRY PURPLE RIDERS WRESTLING

2001
1st – John Tierney (119)
1st – David Tierney (125)
1st – Bobby Mayhugh (145)
2nd – Derek Roth (140)
2nd – Dustin Holt (189)
3rd – Chris Troyan (103)
3rd – Mike Jones (112)
3rd – Mike Shafer (160)
4th – Steve Yarnevic (171)

2002
1st – Clay Tucker (103)
1st – John Tierney (119)
1st – David Tierney (130)
1st – Corey Smith (135)
1st – Derek Roth (152)
1st – Dustin Holt (171)
2nd – Chris Troyan (112)
2nd – Chas Yoder (160)
3rd – Mike Jones (125)
4th – Mike Mamone (140)
4th – James Boggs (171)
4th – John Eden (275)

2003
1st – Brady Roth (119)
1st – Clay Tucker (125)
1st – Mike Mamone (135)
3rd – Chas Yoder (171)
4th – John Coup (103)
4th – Chad Ware (112)
4th – Luke Warren (140)
4th – Luke Bumbico (152)

2004
1st – Clay Tucker (130)
1st – Luke Warren (140)
1st – Chas Yoder (171)
3rd – John Coup (103)
3rd – Luke Bumbico (145)
3rd – Elijah Zeyer (189)
4th – Chad Ware (112)
4th – Jason Jones (135)

2005
1st – Derrick Holt (119)
1st – Clay Tucker (140)
1st – Zach Bowers (145)
1st – Chas Yoder (189)
1st – Elijah Zeyer (215)
2nd – Chad Ware (130)
2nd – Luke Warren (152)
3rd – Jason Jones (135)
3rd – Shane Clark (275)
4th – Mike Shreve (112)
4th – Jesse Jones (160)

2006
1st – Taylor Yoder (103)
1st – Zac Bowers (152)
1st – Shane Clark (215)
2nd – Derrick Holt (125)
2nd – Chad Ware (140)
2nd – Jeff Coole (275)

2007
1st – Taylor Yoder (112)
1st – Zane McSwords (119)
1st – Zac Bowers (160)
1st – Steve Woodford (189)
2nd – Brad Mackey (103)
2nd – Jeremy Paden (285)
3rd – Mike Shreve (125)

2008
1st – Taylor Yoder (112)
1st – Chase Tucker (171)
1st – Mike Shreve (189)
1st – Steve Woodford (215)
2nd – Derrick Holt (130)
3rd – Brad Mackey (119)
3rd – Zane McSwords (125)
3rd – Ryan Hotlosz (135)

2009
1st – Michael Rose (140)
1st – Steve Woodford (285)
2nd – Taylor Yoder (125)
2nd – Ryan Hotlosz (160)
2nd – Jeff Oberdick (171)
3rd – Brad Mackey (130)
3rd – Matt Shreve (189)
3rd – Dalton Leach (215)
4th – Scott Kaiser (152)

2010
1st – Jeffrey Oberdick (171)
1st – Zach Coole (189)
2nd – Dominick Driver (140)
2nd – Michael Rose (145)
2nd – Scott Kaiser (152)
4th – Damon Outward (103)
6th – Ryan Hotlosz (160)
5th – C.J. Williams (112)

2011
1st – Damon Outward (103)
1st – Michael Rose (160)
3rd – C.J. Williams (119)
3rd – Clay Johnson (125)
3rd – Zac Coole (189)
4th – Zac Zoumpoulidis (152)

2012
1st – C.J. Williams (120)
2nd – Theodore Zoumpoulidis (113)
2nd – Jon Bodkin (285)
3rd – Zac Coole (195)

2013
1st – Theodore Zoumpoulidis (106)
1st – Damon Outward (126)
1st – Zac Coole (220)
2nd – Bryce Coleman (138)
3rd – Jon Bodkin (285)

2014
1st – James Wise (145)
1st – Bryce Coleman (152)
1st – Jon Bodkin (285)
3rd – Thomas Campbell (106)
3rd _ Jerald Jarman (220)
5th – Nick Cummings (195)
6th – Anthony Blankenship (113)
6th – Theodore Zoumpoulidis (120)
6th – Drake Rice (170)
6th – Ja'Vaughn Wade (182)

2015
1st – Jon Bodkin (285)
2nd – Dalton Hoover (182)
3rd – Hunter Bodkin (220)
4th – Theodore Zoumpoulidis (106)
5th – Takota Haggerty (132)

2016
1st – Dalton Hoover (195)
1st – Hunter Bodkin (220)
2nd – Dom Wallace (285)
5th – Trevor Neavin (145)
5th – Drake Rice (182)
6th – Drake Dobson (152)

2017
1st – Dalton Hoover (195)
1st – Dom Wallace (285)
2nd – Drake Dobson (160)
2nd – Hunter Bodkin (220)
3rd – Richard McFarland (152)
4th – Chase Ward (106)
6th – Anthony Blankenship (132)

2018
1st – Drake Dobson (182)
1st – Dalton Hoover (195)
1st – Hunter Bodkin (285)
3rd – Chase Ward (113)
3rd – Richard McFarland (170)
3rd – Keith Wilson (220)
5th – Noah Duck (152)
5th – Kade Carpenter (160)
6th – Mason Walton (126)
6th – Alexander Lude (145)

2019
1st – Drake Dobson (195)
2nd – Kameron Hughes (170)
2nd – Richard McFarland (182)
2nd – Donte Lewis (285)
5th – Mason Walton (132)
5th – Hunter Lude (145)
6th – Chase Goff (160)
6th – Zakary Dobson (220)

2020
1st – Kameron Hughes (170)
1st – Richard McFarland (195)
1st – Zakary Dobson (220)
2nd – Dylan Ward (106)
2nd – Chase Goff (160)
2nd – Noah Duck (182)
3rd – Chase Ward (132)
3rd – Donte Lewis (285)
4th – Jonathan Rossano (126)
4th – Johnny McFarland (138)
6th – Domenick Tedeschi (120)

2021
1st – Kameron Hughes (170)
1st – Noah Duck (182)
1st – Zakary Dobson (220)
2nd – Chase Goff (160)
2nd – Ezekiel Bruney (285)
3rd – Dylan Ward (106)
3rd – Kyler Oliver (113)
3rd – Jonathan Rossano (126)
3rd – Trey Regis (132)
3rd – George Hulsey (152)
5th – Shayden Fogle (138)
6th – Domenick Tedeschi (120)

2022
1st – Dylan Ward (113)
1st – Johnny McFarland (157)
1st – George Hulsey (165)
1st – Alexander Finsley (190)
1st – Zakary Dobson (215)
1st – Ezekiel Bruney (285)
2nd – Jonathan Rossano (126)
2nd – Trey Regis (138)
3rd – Jase Mahoney (106)
4th – Domenick Tedeschi (120)
6th – Kaden Archer (144)
6th – Tyler Donaher (150)

2023
1st – Dylan Ward (120)
1st – Johnny McFarland (165)
1st – George Hulsey (175)
1st – Alexander Finsley (190)
3rd – David Proctor (103)
3rd – Jase Mahoney (113)
3rd – Jonathan Rossano (132)
4th – Trey Regis (144)
4th – Shayden Fogle (150)
5th – Domenick Tedeschi (126)

2024
2nd – Silas Simpson (113)
2nd – Shayden Fogle (157)
3rd – Charles Thompson (106)
3rd – Jase Mahoney (120)
3rd – Andrew Leiffer (165)
4th – Keenan Lucey (132)
4th – R.J. Welshans (150)
4th – Tayson Palmer (215)

2025
1st – Colton Nixon (126)
2nd – R.J. Welshans (157)
2nd – Tayson Palmer (215)
3rd – Maddox Painter (113)
4th – Jase Mahoney (120)
4th – Keenan Lucey (138)
5th – Charles Thompson (106)
6th – Caden Holmes (144)

2026
1st – Jayce Nixon (113)
1st – Colton Nixon (38)
1st – R.J. Welshans (165)
2nd – Brycen Yourkovich (106)
2nd – Silas Simpson (132)
2nd – Keenan Lucey (144)
2nd – Nathaniel Shreve (175)
3rd – Mason Baker (157)
3rd – Tayson Palmer (215)
4th – Cole Patterson (150)
6th – Alain Gaston (126)
6th – Isaa Clark (190)

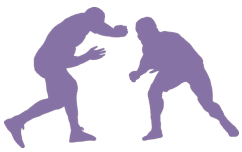

MARTINS FERRY PURPLE RIDERS WRESTLING

District Place Finishers

1958
2nd – Keith Sommer (175)
2nd – Jerry McDaniel (103)
3rd – Bob Bruney (126)
4th – Jeff Jones (112)
4th – Geno Buonamici (133)
4th – Bill Ackerman (145)
4th – Ronnie Binns (165)

1959
1st – Bill Ackerman (154)
1st – Ronnie Binns (165)
1st – Keith Sommer (175)
2nd – Jerry McDaniel (103)
2nd – Bob Bruney (145)
2nd – George Toundas (Hwt)
3rd – Jeff Jones (112)
4th – Dale Deaton (120)
4th – Dick Dunbar (127)

1960
1st – Jerry McDaniel (103)
1st – Jeff Jones (112)
1st – Jack Kardules (138)
1st – Bob Bruney (154)
2nd – Dale Deaton (120)
2nd – Dick Dunbar (127)
2nd – Bill Yeager (175)
2nd – George Toundas (Hwt)

1961
1st – Jerry McDaniel (112)
1st – John Edwards (138)
1st – Jack Kardules (145)
1st – Bill Yeager (154)
1st – Phil Ward (Hwt)
2nd – Allen Jackson (103)
2nd – Dale Deaton (133)
2nd – Tom Kidney (165)

1962
1st – Allen Jackson (103)
1st – Rich Snider (112)
1st – Bill Brown (120)
1st – Bill Thoburn (154)
1st – John Scordos (165)
1st – Bill Yeager (175)
2nd – John Edwards (1276)
2nd – Larry Deaton (138)
3rd – Dale Deaton (133)
4th – Bob Lucas (145)
4th – Manuel Scordos (Hwt)

1963
1st – Jack Sommerville (103)
1st – Allen Jackson (112)
1st – Bob Lucas (145)
1st – Joe Reasbeck (165)
1st – John Scordos (175)
2nd – Rich Snider (120)
2nd – Bill Brown (126)
2nd – Don Cook (Hwt)
3rd – Larry Deaton (133)
3rd – Bill Padgelek (138)
3rd – Ken Ackerman (154)

1964
1st – Trevor McAninch (106)
1st – Jack Sommerville (115)
1st – Larry Deaton (141)
1st – Bill Padgelek (148)
1st – John Scordos (175)
2nd – Gary Greer (123)
2nd – Bob Tucker (138)
3rd – Ken Ackerman (157)
4th – Don Cook (Hwt)

1965
1st – Bob Tucker (138)
1st – Bill Padgelek (154)
1st – Steve Scipio (165)
2nd – Pete Diehl (Hwt)
3rd – George Vrotsos (103)
4th – Ben Padgelek (133)
4th – Gary McKaye (175)

1966
1st – Jim Brandenberg (120)
1st – Ben Padgelek (133)
1st – Steve Scipio (165)
2nd – Tucker Lee (127)
2nd – Terry Channel (145)
2nd – Owen Channel (154)
2nd – Tom Campbell (Hwt)

1967
1st – Mike Deaton (103)
1st – Jon Scipio (120)
1st – Steve Scipio (165)
2nd – Ben Padgelek (133)
2nd – Terry Channel (145)

1968
1st – Jeff Sommer (103)
1st – Mike Deaton (112)
1st – Don Ackerman (133)
1st – Terry Channel (145)
2nd – Jon Scipio (127)
2nd – Ed Agostinelli (175)
4th – Robbie Duncan (138)

1969
1st – Jeff Sommer (106)
1st – Mike Deaton (115)
1st – Rob Duncan (138)
2nd – Dave Barr (135)
2nd – Ed Agostinelli (165)

1970
1st – Jeff Sommer (110)
1st – Rob Duncan (133)
1st – Don Blum (188)

1971
1st – Don Blum (Hwt)
2nd – George Frazier (119)
3rd – Rick Oberdick (98)
4th – Jim Ackerman (145)

1972
2nd – Mark Mitchell (138)
2nd – Tom Suriano (167)
3rd – Rob Duncan (133)
3rd – Mitch Taylor (175)

1973
1st – Jeff Oberdick (98)
1st – Jeff Duncan (132)
1st – Jim Ackerman (155)
1st – Tom Suriano (167)
1st – Jim Dean (Hwt)
3rd – Tom Barr (145)
4th – Gary Blum (138)

1974
1st – Tom Barr (155)
1st – Jim Dean (Hwt)
2nd – Jeff Oberdick (105)
2nd – Mark Thomas (126)

1975
1st – Jeff Oberdick (112)
1st – John Vrotsos (119)
3rd – Karl Sommer (Hwt)
Class AA

1976
2nd – John Schuller (175)
3rd – Wayne Green (98)
3rd – Brian Hicks (138)

1977
1st – Wayne Green (98)
1st – John Schuller (175)
3rd – Bill Suto (105)
3rd – Ken Woodford (145)

1978
2nd – Bill Suto (119)
2nd – Ken Woodford (145)
4th – Bob Bender (126)

1979
1st – Bob Bender (126)
1st – Tim Bowman (175)

1980
1st – Bob Bender (132)
3rd – Greg Nedved (126)

1981
1st – Mark Kotellos (105)

1982
2nd – Mark Kotellos (112)
2nd – Kirk Roth (155)

1983
1st – Jesse Outward (105)
2nd – Alvin Crooks (132)
3rd – Bob Mitchell (155)

1984
1st – Alvin Crooks (132)
1st – Ron Hilton (155)
2nd – Jesse Outward (112)
3rd – Buddy Mitchell (119)
4th – Todd Bowman (138)

1985
1st – Scott Sambuco (138)
4th – Chad Nelson (98)
4th – Jason Myers (155)

1986
1st – Adam Mitchell (145)
2nd – Kevin Marchbank (138)
3rd – Jason Myers (155)

1987
1st – Babe Sidon (132)
2nd – Jeff Baker (112)
4th – Mark Haapapuro (Hwt)

Division II

1988
3rd – Babe Sidon (135)

1989
1st – Babe Sidon (135)
2nd – Mark Colman (152)

1990
1st – Babe Sidon (135)
3rd – Joe Sabatino (130)
3rd – Mark Colman (160)

1991
1st – Ryan Krol (160)
2nd – Brian Bales (130)

1992
1st – Jeff Smith (125)
3rd – Jay Dillon (119)
3rd – Steve Vickers (189)
3rd – John McFarland (Hwt)
4th – Frank Valentine (130)
4th – Brian Bales (135)

1993
1st – Lamont Tucker (103)
1st – Jeff Smith (125)
3rd – Jeff Russell (130)
3rd – Frank Valentine (140)
3rd – John Gavarkavich (160)
4th – Chad Bolon (Hwt)

1994
1st – Lamont Tucker (103)
1st – Bob Tucker (112)
1st – Frank Valentine (145)
4th – Jim Riser (135)

Division III

1995
1st – Lamont Tucker (112)
1st – Bob Tucker (119)
1st – Jim Riser (145)
2nd – Tom Kennedy (125)
3rd – Chris Ward (103)
3rd – Jeff Dobson (189)
3rd – Thi Thomas (215)

1996
1st – Brian Padgelek (135)
2nd – Dan Jones (119)
3rd – Chris Ward (112)

1997
1st – Dan Jones (135)
1st – Brian Padgelek (140)
2nd – Scott Roth (112)
3rd – Tim Weaver (145)
4th – Greg Ware (103)
4th – Chris Ward (125)
4th – Shane Bolon (215)

1998
1st – Dan Jones (135)
2nd – Chris Ward (152)
3rd – Doug Curnes (112)
3rd – Greg Ware (119)
3rd – Scott Roth (125)
3rd – Andy Dobson (140)
3rd – Craig Bruney (189)
4th – Tim Weaver (145)

1999
1st – John Tierney (103)
1st – David Tierney (119)
1st – Scott Roth (140)
1st – Craig Bruney (189)
2nd – Doug Curnes (112)
2nd – Greg Ware (135)
3rd – George Shreve (215)
4th – Rob Duncan (160)

MARTINS FERRY PURPLE RIDERS WRESTLING

2000
1st – David Tierney (119)
1st – Bobby Mayhugh (135)
1st – Greg Ware (140)
1st – Scott Roth (145)
4th – Mike Jones (103)
4th – John Tierney (112)
2001
1st – John Tierney (119)
1st – David Tierney (125)
1st – Bobby Mayhugh (145)
3rd – Derek Roth (140)
3rd – Dustin Holt (189)
2002
1st – Clay Tucker (103)
1st – John Tierney (119)
1st – David Tierney (130)
2nd – Derek Roth (152)
2nd – Chas Yoder (160)
3rd – Mike Jones (125)
3rd – Corey Smith (135)
2003
1st – Clay Tucker (125)
2nd – Mike Mamone (135)
4th – Chas Yoder (171)
2004
1st – Clay Tucker (130)
1st – Chas Yoder (171)
2005
1st – Clay Tucker (140)
1st – Chas Yoder (189)
3rd – Luke Warren (152)
3rd – Chad Ware (130)
4th – Derrick Holt (119)
2006
4th – Chad Ware (140)
4th – Jeff Coole (275)
2007
3rd – Jeremy Paden (285)
2008
2nd – Chase Tucker (171)
3rd – Steve Woodford (215)
4th – Matt Shreve (189)
6th – Taylor Yoder (112)
2009
3rd – Matt Shreve (189)
5th – Scott Kaiser (152)
2010
2nd – Jeffrey Oberdick (171)
4th – Scott Kaiser (152)
2011
4th – Damon Outward (103)
4th – Michael Rose (160)
2012
4th – C.J. Williams (120)
2013
1st- Damon Outward (126)
2nd – Theo Zoumpoulidis (106)
2nd – Zac Coole (220)
2014
2nd – Jon Bodkin (285)
2015
1st – Jon Bodkin (285)
2nd – Hunter Bodkin (220)
4th – Dalton Hoover (182)
2016
1st – Dalton Hoover (195)
2nd – Hunter Bodkin (220)
3rd – Dom Wallace (285)
2017
1st – Dalton Hoover (195)
3rd – Hunter Bodkin (220)
3rd – Dom Wallace (285)
2018
1st – Drake Dobson (182)
1st – Hunter Bodkin (285)
3rd – Dalton Hoover (220)
4th – Richard McFarland (170)
6th – Chase Ward (113)
6th – Keith Wilson (220)
2019
1st – Drake Dobson (195)
4th – Kameron Hughes (170)
4th – Richard McFarland (182)
6th – Donte Lewis (285)
2020
1st – Richard McFarland (195)
4th – Chase Goff (160)
4th – Kameron Hughes (170)
4th – Donte Lewis (285)
6th – Dylan Ward (106)
2021
2nd – Dylan Ward (106)
3rd – Kameron Hughes (170)
3rd – Zakary Dobson (220)
5th – Chase Goff (160)
2022
3rd – Dylan Ward (113)
3rd – Zakary Dobson (215)
5th – Alexander Finsley (190)
5th – Ezekiel Bruney (285)
6th – George Hulsey (165)
2023
1st – George Hulsey (175)
4th – Dylan Ward (140)
4th – Alexander Finsley (190)
5th – Johnny McFarland (165)
2024
6th – Tayson Palmer (215)
2025
2nd – Colton Nixon (126)
6th – Tayson Palmer (215)
2026
1st – Jayce Nixon (113)
1st – Colton Nixon (138)
4th – Tayson Palmer (215)
5th – Brycen Yourkovich (106)

==

Regional

1984
1st – Jesse Outward (112)
1985
None
1986
3rd – Adam Mitchell (145)
1987
None
NOTE: Only four years for District/Regional format

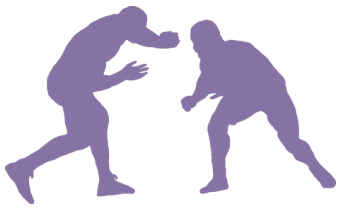

==

MF in Ohio State Duals

1997 – 7th place in Division III
1998 – 4th place in Division III
1999 – 3rd place in Division III
2000 – 2nd place in Division III
2001 – Qualifier in Division III
2023 – Qualifier in Division III

==

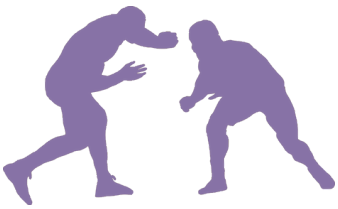

MFHS Wrestling Hall of Fame

1994
Coach John 'Corky' Vrotsos
1995
John Scordos
1996
Keith Sommer
1997
Jeff Jones
Bob Bruney
Jerry McDaniel
1998
Jack Kardules
Allen Jackson
Larry Deaton
1999
John Edwards
Bill Yeager
2000
Jon Scipio
Steve Scipio
2001
Jeff Sommer
Robbie Duncan
2002
Bill Padgelek
Jack Sommerville
2003
Joe Reasbeck
Mike Deaton
2004
Don Blum
2005
John Schuller
2006
Tucker Lee
Jesse Outward
2007
Jeff Oberdick
2008
Babe Sidon
2009
Jeff Smith
2010
'Bubba' Coleman
2011
Frank Valentine
2012
Bobby Tucker
Lamont Tucker
2013
Brian Padgelek
2014
Dan Jones
2015
Doug Curnes
2016
Tom Suriano
Craig Bruney
2017
Scott Roth
Greg Ware
2018
Bobby Mayhugh
2019
John Tierney
David Tierney
2022
Derek Roth
2024
Clay Tucker
2025
Chas Yoder

MARTINS FERRY PURPLE RIDERS WRESTLING

Most Wins / Career
169 Clay Tucker (Class of 2005)
155 Scott Roth (Class of 2000)
154 Hunter Bodkin (Class of 2018)
149 David Tierney (Class of 2002)
147 John Tierney (Class of 2002)
145 Dalton Hoover (Class of 2018)
142 Zak Dobson (Class of 2022)
137 Greg Ware (Class of 2000)
134 Damon Outward (Class of 2013)
133 Dylan Ward (Class of 2023)
130 Jon Bodkin (Class of 2015)
130 Jase Mahoney (Class of 2025)
122 Chas Yoder (Class of 2005)
122 Zach Coole (Class of 2013)
122 Tayson Palmer (Class of 2026)
121 Babe Sidon (Class of 1990)
120 Taylor Yoder (Class of 2009)
120 Mike Rose (Class of 2011)
118 Brian Padgelek (Class of 1997)
118 Steve Woodford (Class of 2009)
118 George Hulsey (Class of 2023)
115 Derrick Holt (Class of 2008)
114 Frank Valentine (Class of 1994)
114 Dan Jones (Class of 1998)
114 Derek Roth (Class of 2002)
114 Chad Ware (Class of 2006)
113 Lamont Tucker (Class of 1995)
112 Kameron Hughes (Class of 2021)
112 Zac Bowers (Class of 2007)
108 Jeff Oberdick (Class of 2012)
108 Drake Dobson (Class of 2019)
106 Chris Ward (Class of 1998)
106 Craig Bruney (Class of 1999)
105 Ryan Hotlotz (Class of 2010)
105 Richie McFarland (Class of 2020)
103 Scott Kaiser (Class of 2010)
102 Chase Tucker (Class of 2008)
102 Andy Dobson (Class of 1998)
101 Johnny McFarland (Class of 2023)
100 Luke Warren (Class of 2005)

Most Wins / Season
53 Zak Dobson (2022)
52 Jayce Nixon (2026)
52 Colton Nixon (2026)
50 Alex Finsley (2023)
49 Damon Outward (2013)
48 Dylan Ward (2023)
48 Johnny McFarland (2023)
47 Hunter Bodkin (2018)
46 Clay Tucker (2004)
46 Colton Nixon (2025)
45 Dom Wallace (2017)
44 Chas Yoder (2004)
44 Scott Roth (2000)
44 Jon Bodkin (2014)
44 Dalton Hoover (2018)
43 Clay Tucker (2003)
43 Steve Woodford (2008)
43 George Hulsey (2023)
43 Tayson Palmer (2026)
42 Brian Padgelek (1997)
42 Greg Ware (2000)
42 David Tierney (2000)
42 Mike Mamone (2003)
42 Zach Coole (2013)
41 Dan Jones (1997)
41 Dan Jones (1998)
41 Scott Roth (1998)
41 Hunter Bodkin (2016)
41 Drake Dobson (2019)
40 Jeremy Paden (2007)
40 Lamont Tucker (1994)
40 John Tierney (2002)
40 David Tierney (2002)
40 Derek Roth (2002)
40 Mike Rose (2011)
40 Bryce Coleman (2014)
40 Jase Mahoney (2024)
40 Keenan Lucey (2026)
39 Frank Valentine (1994)
30 Andy Dobson (1998)
39 Bobby Mayhugh (2001)
39 John Tierney (2001)
39 David Tierney (2001)
39 Chad Ware (2006)
39 Taylor Yoder (2008)
39 Scott Kaiser (2010)
39 RJ Welshans (2026)
38 Lamont Tucker (1995)
38 Clay Tucker (2005)
38 Chas Yoder (2005)
38 Elijah Zeyer (2005)
38 James Wise (2014)
38 Dylan Ward (2022)
38 RJ Welshans (2025)
37 Babe Sidon (1990)
37 Brian Padgelek (1996)
37 Craig Bruney (1998)
37 Greg Ware (1998)
37 Tim Weaver (1998)
37 Clay Tucker (2002)
37 Damon Outward (2011)
37 Hunter Bodkin (2017)
37 Kameron Hughes (2020)
37 Kameron Hughes (2021)
37 Zak Dobson (2021)
37 Jase Mahoney (2023)
36 Jeff Smith (1993)
36 Shane Clark (2006)
36 Jeff Oberdick (2010)
36 Jon Bodkin (2015)
36 Drake Dobson (2018)
36 George Hulsey (2022)
36 Shayden Fogle (2023)
35 Bob Tucker (1994)
35 Jim Riser (1995)
35 Scott Roth (1997)
35 Doug Curnes (1998)
35 Chris Ward (1998)
35 Scott Roth (1999)
35 Zac Bowers (2007)
35 Zach Coole (2011)
35 Bryce Coleman (2013)
35 Dalton Hoover (2016)
35 Zak Dobson (2020)
35 Alex Finsley (2022)
35 RJ Welshans (2024)

Most Takedowns / Career
657 Scott Roth (Class of 2000)
491 Clay Tucker (Class of 2005)
389 Brian Padgelek (Class of 1997)
360 Babe Sidon (Class of 1990)

Most Takedowns / Season
256 Scott Roth (2000)
182 Brian Padgelek (1997)
157 Scott Roth (1999)
156 Babe Sidon (1990)

Most Pins / Career
942 Zak Dobson (Class of 2022)
902 Jase Mahoney (Class of 2025)
822 Dylan Ward (Class of 2023)
732 Damon Outward (Class of 2013)
692 Dalton Hoover (Class of 2018)
681 David Tierney (Class of 2002)
662 Drake Dobson (Class of 2019)
651 Andy Dobson (Class of 1998)

Most Pins / Season
40 Jayce Nixon (2026)
35 Zak Dobson (2022)
33 Drake Dobson (2019)
32 Dylan Ward (2023)
31 Jase Mahoney (2023)
31 Johnny McFarland (2023)
31 Colton Nixon (2026)
30 RJ Welshans (2026)
27 Zak Dobson (2020)
26 Andy Dobson (1998)
26 Elijah Zeyer (2005)
26 Tayson Palmer (2026)

Most Technical Falls / Career
472 Clay Tucker (Class of 2005)
331 Scott Roth (Class of 2000)
201 Frank Valentine (Class of 1994)

Most Technical Falls / Season
192 Colton Nixon (2025)
182 Clay Tucker (2004)
171 Scott Roth (2000)
132 Clay Tucker (2003)
121 Joe Sabatino (1990)

MARTINS FERRY GIRLS BASKETBALL 1975-2026

Coach Nancy Weiskircher
1975-76 11-4 OHSAA Class AA Sectional champions
1976-77 13-4 OHSAA Class AA Sectional champions
1977-78 18-2 OHSAA Class AA Sectional champions
Coach Rich Weiskircher
1978-79 18-3 OHSAA Class AA Sectional champions/ District runner-up
1979-80 18-3
OHSAA Class AA Sectional champions, OVAC Class AAA champions
1980-81 16-5 Class AA Sectional champions
Coach Joe Kosar
1981-82 8-14 OHSAA Class AA Sectional champions
1982-83 7-14
1983-84 12-10
Coach Peri Powell
1984-85 17-6 OHSAA Class AA Sectional champions
Coach Larry Duck
1985-86 22-2 OHSAA Class AA Sectional champions/District runner-up, OVAC Class AAA champions
1986-87 13-9
1987-88 8-13
Coach Ken Campanizzi
1988-89 1-20
Coach Roger Best
1989-90 1-20
1990-91 2-19
Coach Jill Myers
1991-92 6-14
1992-93 2-19
1993-94 3-18
Coach Kim Appolloni
1994-95 6-15
1995-96 14-7
1996-97 19-2 OVAC Class AAA champions
1997-98 11-10
1998-99 9-11
1999-2000 11-10
2000-01 14-8
2001-02 22-3 OHSAA Division III Sectional/District champions, OVAC Class AAA champions
2002-03 16-5
2003-04 15-7
Coach Dave Reasbeck
2004-05 15-6
2005-06 9-13
2006-07 10-10
2007-08 16-6 Buckeye 8 champions
2008-09 14-5 OVAC Class 3A champions
2009-10 3-16
2010-11 7-13
2011-12 10-10
Coach Lindsay Coyne
2012-13 14-10
2013-14 4-17
2014-15 3-16
2015-16 16-9 OHSAA Division III Sectional champions; Buckeye 8 champions
2016-17 11-13
Coach Paul Matuska
2017-18 5-17
2018-19 9-14
Coach Dave Reasbeck
2019-20 18-7 OHSAA Division III Sectional champions, OVAC Class 4A champions
2020-21 11-11
2021-22 13-9
2022-23 14-10
2023-24 17-6 OVAC Class 3A champions
2024-25 17-7 OHSAA Division V Sectional champions/District runner-up
2025-26 16-7

--

Sectional Championships
1975-75, 1976-77, 1977-78, 1978-79, 1979-80, 1980-81, 1981-82, 1984-85, 1985-86, 2001-02, 2015-16, 2019-20

District Championships
2001-02

OVAC Championships
1979-80, 1985-86, 1996-97, 2001-02, 2008-09, 2019-20, 2023-24

Buckeye 8 Championships
2008, 2016

Coaching Records
1. Dave Reasbeck 190-136 2. Kim Appolloni 137-78

NOTE: Information starting in 1975-76 when OHSAA began holding tournament competition. Prior to that, and dating back as far as the 1920s, girls' basketball was primarily considered a GAA or "club" sport.

MFHS GIRLS' BASKETBALL ALL-TIME RECORD 585-509

MARTINS FERRY PURPLE RIDERS
GIRLS BASKETBALL

Career Scoring
1626 Shelly Carroll (Class of 1988)
1452 Jessica Kinney (Class of 2013)
1405 Dana Schell (Class of 1999)
1404 Peri Powell (Class of 1979)
1378 Lindsay Coyne (Class of 2003)
1315 Lindsey Best (Class of 2025)
1088 Nicole DeBlasis (Class of 1997)*
1017 Diana Swearingen (Class of 1980)
1008 Heather Baker (Class of 1997)
984 Giana Chirpas (Class of 2027) *entering senior season*
869 Missy Zaney (Class of 1986)
850 Lynsey Agnew (Class of 2005)
799 Amie Riethmiller (Class of 2006)
790 Richella Spielvogel (Class of 2020)
* 2 years at Bridgeport

Single Season Scoring
625 Shelly Carroll (1988)
613 Shelly Carroll (1987)
548 Dana Schell (1998)
504 Jessica Kinney (2013)
475 Tyrah King (2016)
463 Peri Powell (1979)
458 Missy Zaney (1986)
453 Lindsay Coyne (2002)
451 Jill Myers (1984)
451 Jessica Kinney (2011)
438 Dana Schell (1999)
431 Peri Powell (1978)
424 Lindsay Coyne (2003)
412 Missy Zaney (1985)
397 Giana Chirpas (2026)
392 Jessica Kinney (2012)

High Scoring Average/Season
29.8 Shelly Carroll (1988)
27.9 Shelly Carroll (1987)
24.5 Jessica Kinney (2012)
23.1 Peri Powell (1979)
23.0 Dana Schell (1998)
21.6 Peri Powell (1978)
21.6 Dana Schell (1999)
21.0 Jessica Kinney (2013)
20.5 Jessica Kinney (2011)
20.2 Lyndsay Coyne (2003)
20.0 Jill Myers (1984)
19.5 Missy Zaney (1986)
19.0 Tyrah King (2016)
19.0 Lindsey Best (2024)
18.7 Lindsey Best (2025)
18.6 Heather Baker (1995)

Single Game Scoring
43 Shelly Carroll v. Bridgeport (1988)
40 Jessica Kinney v. Buckeye Local (2011)
40 Jessica Kinney v. Edison (2012)
39 Shelly Carroll v. East Liverpool (1988)
39 Shelly Carroll v. Buckeye South (1988)
38 Shelly Carroll v. Bridgeport (1988)
38 Shelly Carroll v. Steubenville (1988)
37 Shelly Carroll v. Steubenville CC (1988)
37 Shelly Carroll v. Wintersville (1988)
36 Jill Myers v. Bridgeport (1984)
36 Shelly Carroll v. Toronto (1987)
36 Shelly Carroll v. Steubenville (1987)
36 Dana Schell v. Steubenville (1999)
35 Peri Powell v. River (1978)
35 Peri Powell v. St. John Central (1979)
35 Shelly Carroll v. Buckeye South (1987)
35 Dana Schell v. Bishop Donahue (1998)
35 Dana Schell v. Steubenville CC (1998)
35 Jessica Kinney v. St. Clairsville (2012)
35 Jessica Kinney v. Harrison Central (2013)
34 Shelly Carroll v. Wintersville (1987)
34 Heather Baker v. Beallsville (1995)
34 Jessica Kinney v. Buckeye Local (2012)
33 Shelly Carroll v. Bellaire (1988)
33 Tiffany Tyler v. Shadyside (1991)
33 Darcy Rusiecki v. Wheeling Park (2006)
33 Jessica Kinney v. St. Clairsville (2012)
33 Jessica Kinney v. Steubenville (2013)
33 Lindsey Best v. Cambridge (2025)
32 Dana Schell v. Union Local (1999)
32 Jessica Kinney v. Buckeye Local (2011)
32 Tyrah King v. Union Local (2016)
32 Lindsey Best v. Oak Glen (2024)
31 Kim Lucas v. Bellaire (1976)
31 Peri Powell v. Bellaire (1978)
31 Peri Powell v. Buckeye West (1979)
31 Barb Johnson v. St. Clairsville (1982)
31 Shelly Carroll v. Buckeye South (1988)
31 Jessica Kinney v. Bellaire (2012)
30 Peri Powell v. St. Clairsville (1979)
30 Shelly Carroll v. Steubenville (1986)
30 Shelly Carroll v. River (1987)
30 Shelly Carroll v. Steubenville (1988)
30 Betsy Krantz v. Steubenville (1993)
30 Lindsay Coyne v. Shadyside (2003)
30 Darcy Rusiecki v. Bellaire (2006)
30 Courtney Coleman v. Indian Creek (2009)
30 Jessica Kinney v. Shenandoah (2011)
30 Jessica Kinney v. Bellaire (2013)
30 Tyrah King v. Buckeye Local (2016)
30 Allarah Jones v. St. Clairsville (2021)
29 Peri Powell v. Union Local (1978)
29 Peri Powell v. Bridgeport (1978)
29 Jill Myers vs. Steubenville CC (1983)
29 Shelly Carroll v. Bellaire (1987)
29 Shelly Carroll v. River (1988)
29 Shelly Carroll v. Union Local (1988)
29 Joni Strama v. Bridgeport (1989)
29 Dana Schell v. Meadowbrook (1999)
29 Courtney Frohnapfel v. Edison (2010)
29 Jessica Kinney v. Harrison Central (2012)
29 Richella Spielvogel v. Beaver Local (2020)
29 Lindsey Best v. Brooke (2023)
29 Lindsey Best v. Harrison Central (2024)
28 Peri Powell v. Cadiz (1979)
28 Peri Powell v. Cadiz (1979)
28 Peri Powell v. St. John Central (1979)
28 Shelly Carroll v. St. Clairsville (1987)
28 Shelly Carroll v. St. Clairsville (1987)
28 Shelly Carroll v. Toronto (1987)
28 Dana Schell v. Buckeye Local (1998)
28 Dana Schell v. Buckeye Local (1999)
28 Lindsay Coyne v. Meadowbrook (2002)
28 Lindsay Coyne v. Barnesville (2002)
28 Darcy Rusiecki v. John Marshall (2005)
28 Courtney Frohnapfel v. St. Clairsville (2010)
28 Jessica Kinney v. John Marshall (2011)
28 Shaye DeLeonardis v. Union Local (2016)
27 Peri Powell v. Buckeye West (1978)
27 Peri Powell v. Union Local (1979)
27 Jill Myers v. Toronto (1983)
27 Missy Zaney v. Steubenville (1986)
27 Shelly Carroll v. Bellaire (1987)
27 Shelly Carroll v. Steubenville (1987)
27 Joni Strama v. Shadyside (1990)
27 Nicole DeBlasis v. Buckeye Local (1996)
27 Dana Schell v. Steubenville CC (1998)
27 Dana Schell v. Steubenville CC (1999)
27 Dana Schell v. Frontier (1999)
27 Lindsay Coyne v. Union Local (2002)
27 Lindsay Coyne v. John Marshall (2002)
27 Courtney Coleman v. Edison (2009)
27 Danielle Lude vs. Brooke (2023)
26 Peri Powell v. Barnesville (1977)
26 Peri Powell v. West Muskingum (1978)
26 Peri Powell v. Wintersville (1979)
26 Peri Powell v. Bridgeport (1979)
26 Diana Swearingen v. Cadiz (1979)
26 Marge Kunze v. St. Clairsville (1981)
26 Missy Zaney v. Toronto (1985)
26 Shelly Carroll v. St. Clairsville (1987)
26 Shelly Carroll v. River (1988)
26 Shelly Carroll v. St. Clairsville (1988)
26 Betsy Krantz v. St. Clairsville (1993)
26 Nicole DeBlasis v. St. Clairsville (1996)
26 Nicole DeBlasis v. Buckeye Local (1997)
26 Dana Schell v. Indian Creek (1998)
26 Dana Schell v. Bridgeport (1999)
26 Melissa DeGasperis v. Indian Creek (1999)
26 Lindsay Coyne v. Buckeye Local (2003)
26 Lindsay Coyne v. Magnolia (2003)
26 Lynsey Agnew v. Bellaire (2005)
26 Jessica Kinney v. John Marshall (2011)
26 Jessica Kinney v. Barnesville (2011)
26 Jessica Kinney v. John Marshall (2013)
26 Tyrah King v. Bellaire (2016)
26 Richella Spielvogel v. Buckeye Local (2018)
26 Richella Spielvogel v. Edison (2019)
26 Giana Chirpas v. Monroe Central (2024)
26 Lindsey Best v. St. Clairsville (2025)
25 Terri Stullenberg v. Buckeye South (1977)
25 Diana Swearingen v. Bellaire (1980)

MARTINS FERRY PURPLE RIDERS
GIRLS BASKETBALL

25 Sue Norris v. St. Clairsville (1980)
25 Barb Johnson v. Steubenville CC (1982)
25 Jill Myers v. Toronto (1984)
25 Missy Zaney v. Steubenville CC (1985)
25 Shelly Carroll v. Steubenville CC (1988)
25 Dana Schell v. Fairmont Senior (1998)
25 Dana Schell v. Bellaire (1998)
25 Dana Schell v. Oak Glen (1999)
25 Dana Schell v. Steubenville (1999)
25 Melissa DeGasperis v. Indian Creek (2000)
25 Lindsay Coyne v. Meadowbrook (2001)
25 Lindsay Coyne v. Bellaire (2001)
25 Lindsay Coyne v East Fairmont (2002)
25 Amie Riethmiller v. Indian Creek (2004)
25 Amy Bruney v. Meadowbrook (2004)
25 Darcy Rusiecki v. Magnolia (2006)
25 Darcy Rusiecki v. Steubenville (2006)
25 Courtney Coleman v. Union Local (2008)
25 Jessica Kinney v. Bellaire (2010)
25 Jessica Kinney v. Bellaire (2011)
25 Jessica Kinney v. Harrison Central (2012)
25 Jessica Kinney v. Steubenville (2013)
25 Tyrah King v. Bellaire (2016)
25 Madison Ging v. Buckeye Local (2019)
25 Danielle Lude v. Brooke (2023)
25 Lindsey Best v. Linsly (2024)
24 Peri Powell v. Buckeye North (1977)
24 Peri Powell v. St. Clairsville (1977)
24 Peri Powell v. Cadiz (1978)
24 Diana Swearingen v. Bridgeport (1978)
24 Diana Swearingen v. Cadiz (1979)
24 Barb Johnson v. Cambridge (1982)
24 Jill Myers v. River (1984)
24 Missy Zaney v. Bellaire (1985)
24 Missy Zaney v. Buckeye South (1986)
24 Missy Zaney v. Steubenville (1986)
24 Kris Kinnan v. St. Clairsville (1989)
24 Nicole DeBlasis v. Oak Glen (1996)
24 Nicole DeBlasis v. Bridgeport (1996)
24 Nicole DeBlasis v. Bellaire (1996)
24 Heather Baker v. Oak Glen (1997)
24 Dana Schell v. Oak Glen (1997)
24 Dana Schell v. Meadowbrook (1998)
24 Melissa DeGasperis v. Meadowbrook (1999)
24 Melissa DeGasperis v. Indian Creek (2000)
24 Lindsay Coyne v. Bellaire (2002)
24 Amie Riethmiller v. Fort Frye (2004)
24 Amy Bruney v. Steubenville CC (2004)
24 Darcy Rusiecki v. Mount DeChantal (2006)
24 Darcy Rusiecki v. John Marshall (2006)
24 Amber Skavarka v. Buckeye Local (2007)
24 Jessica Kinney v. John Marshall (2012)
24 Jessica Kinney v. Shadyside (2013)
24 Tyrah King v. St. John Central (2014)
24 Tyrah King v. Harrison Central (2016)
24 Madison Ging v. Bridgeport (2019)
24 Richella Spielvogel v. Edison (2020)
24 Lindsey Best v. Harrison Central (2023)
24 Lindsey Best v. Shadyside (2024)
24 Lindsey Best v. Wheeling Central (2025)
24 Lindsey Best v. Steubenville (2025)
23 Diana Swearingen v. Barnesville (1979)
23 Diana Swearingen v. St. John Central (1980)
23 Sue Norris v. River (1980)
23 Jill Myers v. Bellaire (1983)
23 Missy Zaney v. Union Local (1985)
23 Jill Myers vs. St. Clairsville (1984)
23 Missy Zaney v. Steubenville (1985)
23 Missy Zaney v. Bridgeport (1985)
23 Missy Zaney v. Toronto (1986)
23 Missy Zaney v. Bridgeport (1986)
23 Joni Strama v. Shadyside (1990)
23 Tiffany Tyler v. Shadyside (1992)
23 Heather Baker v. Steubenville CC (1995)
23 Heather Baker v. Buckeye Local (1996)
23 Dana Schell v. Steubenville (1998)
23 Dana Schell v. Oak Glen (1998)
23 Lindsay Coyne v. John Marshall (2001)
23 Lynsey Agnew v. Meadowbrook (2005)
23 Darcy Rusiecki v. Steubenville (2005)
23 Darcy Rusiecki v. Newcomerstown (2005)
23 Amie Riethmiller v. Meadowbrook (2006)
23 Amie Riethmiller v. Union Local (2006)
23 Darcy Rusiecki v. Buckeye Local (2006)
23 Darcy Rusiecki v. St. Clairsville (2006)
23 Courtney Coleman v. St. Clairsville (2008)
23 Jessica Kinney v. St. Clairsville (2011)
23 Jessica Kinney v. Steubenville (2012)
23 Jessica Kinney v. Buckeye Local (2013)
23 Jessica Kinney v. St. Clairsville (2013)
23 Jessica Kinney v. Edison (2013)
23 Malyah Coleman v. Barnesville (2014)
23 Richella Spielvogel v. Union Local (2019)
23 Richella Spielvogel v. Beaver Local (2020)
23 Maria Clark v. East Liverpool (2022)
23 Lindsey Best v. Shadyside (2023)
23 Lindse Sidon v. Shadyside (2023)
23 Lindsey Best v. Buckeye Local (2024)
23 Giana Chirpas v. Wheeling Central (2025)
23 Lindsey Best v. Indian Creek (2025)
23 Lindsey Best v. Barnesville (2025)
23 Giana Chirpas v. Barnesville (2026)
23 Giana Chirpas v. Shenandoah (2026)
22 Peri Powell v. Buckeye North (1977)
22 Peri Powell v. Carrollton (1977)
22 Peri Powell v. Buckeye South (1977)
22 Barb Johnson v. River (1981)
22 Barb Johnson v. Steubenville CC (1982)
22 Cindy Archer v. Bellaire (1983)
22 Jill Myers v. Union Local (1983)
22 Missy Zaney v. St. Clairsville (1985)
22 Jodi Janetski v. St. Clairsville (1985)
22 Missy Zaney v. St. Clairsville (1986)
22 Missy Zaney v. Wintersville (1986)
22 Shelly Carroll v. Bridgeport (1986)
22 Shelly Carroll v. Wintersville (1988)
22 Joni Strama v. St. Clairsville (1989)
22 Tiffany Tyler v. Steubenville (1992)
22 Sara Doty v. Bridgeport (1992)
22 Heather Baker v. St. Clairsville (1995)
22 Heather Baker v. Steubenville CC (1995)
22 Dana Schell v. Bellaire (1997)
22 Dana Schell v. Indian Creek (1998)
22 Melissa DeGasperis v. Buckeye Local (2000)
22 Lindsay Coyne v. Steubenville (2002)
22 Lindsay Coyne v. Steubenville CC (2003)
22 Amy Bruney v. Buckeye Local (2004)
22 Darcy Rusiecki v. Steubenville CC (2005)
22 Darcy Rusiecki v. Union Local (2006)
22 Courtney Coleman v. Harrison Central (2007)
22 Courtney Coleman v. John Marshall (2009)
22 Shae Moreland v. John Marshall (2009)
22 Courtney Frohnapfel v. Steubenville (2010)
22 Jessica Kinney v. Union Local (2013)
22 Myleah Coleman v. Buckeye Local (2014)
22 Tyrah King v. Union Local (2016)
22 Tyrah King v. Shadyside (2016)
22 Tyrah King v. Weir (2016)
22 Madison Ging v. Edison (2018)
22 Richella Spielvogel v. Edison (2020)
22 Maria Clark v. Union Local (2021)
22 Maria Clark v. Barnesville (2021)
22 Danielle Lude v. Buckeye Local (2021)
22 Lindsey Best v. Buckeye Local (2022)
22 Lindsey Best v. Steubenville (2024)
22 Lindsey Best v. Beaver Local (2024)
22 Giana Chirpas v. Steubenville (2024)
22 Lindsey Best v. John Marshall (2025)
22 Giana Chirpas v. Bellaire (2026)
22 Giana Chirpas v. St. Clairsville (2026)
21 Kim Lucas v. Bellaire (1976)
21 Terri Stullenberg v. Shadyside (1977)
21 Peri Powell v. Union Local (1977)
21 Cindy Archer v. Bellaire (1982)
21 Cindy Archer v. Bridgeport (1984)
21 Jill Myers v. St. Clairsville (1984)
21 Jill Myers v. Steubenville CC (1984)
21 Missy Zaney v. Bridgeport (1985)
21 Missy Zaney v. Bellaire (1986)
21 Missy Zaney v. Steubenville (1986)
21 Shelly Carroll v. Union Local (1987)
21 Shelly Carroll v. Bridgeport (1987)
21 Shelly Carroll v. Union Local (1987)
21 Shelly Carroll v. Union Local (1988)
21 Tiffany Tyler v. River (1992)
21 Betsy Krantz v. Steubenville (1993)
21 Betsy Krantz v. Union Local (1993)
21 Corrie Frohnapfel v. Indian Creek (1995)
21 Heather Baker v. Steubenville (1995)
21 Corrie Frohnapfel v. Beallsville (1995)
21 Heather Baker v. River (1995)
21 Nicole DeBlasis v. Buckeye Trail (1996)
21 Nicole DeBlasis vs. Buckeye Local (1996)
21 Nicole DeBlasis v. River (1997)

MARTINS FERRY PURPLE RIDERS
GIRLS BASKETBALL

21 Dana Schell v. Indian Creek (1999)
21 Dana Schell v. John Marshall (1999)
21 Melissa DeGasperis v. Buckeye Trail (2000)
21 Lindsay Coyne v. John Marshall (2001)
21 Amy Bruney v. Shadyside (2004)
21 Amie Riethmiller v. Buckeye Local (2005)
21 Amie Riethmiller v. Newcomerstown (2005)
21 Kelly McIntosh v. Edison (2007)
21 Courtney Coleman v. Buckeye Local (2008)
21 Courtney Coleman v. Edison (2009)
21 Courtney Frohnapfel v. St. Clairsville (2009)
21 Jessica Kinney v. Union Local (2011)
21 Ashlei Ray v. Bellaire (2012)
21 Jessica Kinney v. Harrison Central (2013)
21 Myleah Coleman v. Barnesville (2015)
21 Tyrah King v. Buckeye Local (2016)
21 Allarah Jones v. Buckeye Local (2021)
21 Maria Clark v. Shadyside (2022)
21 Lindse Sidon v. Wheeling Central (2022)
21 Danielle Lude v. St. Clairsville (2023)
21 Danielle Lude v. Cambridge (2023)
21 Danielle Lude v. Union Local (2024)
21 Lindsey Best v. Brooke (2024)
21 Lindsey Best v. Warren Local (2025)
21 Giana Chirpas v. Cambridge (2025)
21 Maddie Lucas v. Bellaire (2026)
21 Savanna 'SJ' Koller v. Cambridge (2026)

Single Game Rebounding

25 Kris Kinnan v. Wintersville (1989)
24 Diana Swearingen v. East Liverpool (1980)
23 Jill Myers v. Bridgeport (1983)
22 Missy Zaney v. Wintersville (1985)
21 Jill Myers v. Toronto (1984)
21 Jill Myers v. Steubenville CC (1984)
21 Tyrah King v. Buckeye Local (2016)
20 Jill Myers v. Cambridge (1983)
20 Kris Kinnan v. St. Clairsville (1989)
19 Diana Swearingen v. Union Local (1980)
19 Marge Kunze v. Steubenville CC (1981)
19 Shelly Kryah v. River (1982)
19 Gretchen Grove v. Shadyside (1991)
18 Marge Kunze v. St. Clairsville (1981)
18 Jill Myers v. Bellaire (1983)
18 Shelly Carroll v. Toronto (1987)
18 Shelly Carroll v. St. Clairsville (1987)
18 Shelly Carroll v. Bridgeport (1988)
18 Tiffany Tyler v. Shadyside (1991)
17 Diana Swearingen v. River (1980)
17 Diana Swearingen v. East Liverpool (1980)
17 Missy Zaney v. St. Clairsville (1986)
17 Missy Zaney v. Steubenville CC (1986)
17 Missy Zaney v. West Holmes (1986)
17 Gretchen Grove v. Steubenville CC (1991)
17 Tyrah King v. St. John Central (2014)
17 Shaye DeLeonardis v. Beaver Local (2015)
16 Diana Swearingen v. Cadiz (1978)
16 Diana Swearingen v. St. John Central (1980)
16 Diana Swearingen v. River (1980)
16 Marge Kunze v. East Liverpool (1980)
16 Jill Myers v. Cambridge (1982)
16 Jill Myers v. Steubenville (1982)
16 Jill Myers v. St. Clairsville (1983)
16 Jill Myers v. St. Clairsville (1984)
16 Missy Zaney v. St. Clairsville (1985)
16 Missy Zaney v. Toronto (1986)
16 Missy Zaney v. Frontier (1986)
16 Missy Zaney v. Buckeye South (1986)
16 Tiffany Tyler v. St. Clairsville (1991)
16 Tiffany Tyler v. Shadyside (1991)
16 Tiffany Tyler v. Shadyside (1992)
16 Amy Bott v. Bridgeport (1994)
16 Amy Bott v. Bridgeport (1994)
16 Amy Bruney v. Steubenville CC (2001)
16 Jessica Kinney v. Indian Creek (2011)
16 Darcy Rusiecki v. Meadowbrook (2006)
16 Richella Spielvogel v. Edison (2019)
15 Diana Swearingen v. Cadiz (1979)
15 Diana Swearingen v. Barnesville (1979)
15 Diana Swearingen v. St. Clairsville (1979)
15 Sue Hajdin v. East Liverpool (1980)
15 Marge Kunze v. Wintersville (1981)
15 Marge Kunze v. Bellaire (1981)
15 Jill Myers v. Union Local (1983)
15 Jill Myers v. Bellaire (1984)
15 Jill Myers v. Bridgeport (1984)
15 Missy Zaney v. Union Local (1985)
15 Missy Zaney v. Steubenville CC (1985)
15 Missy Zaney v. Bellaire (1985)
15 Tiffany Tyler v. Wintersville (1992)
15 Amy Bott v. Steubenville CC (1993)
15 Nicole DeBlasis v. Bridgeport (1996)
15 Amy Bruney v. John Marshall (2003)
15 Tyrah King v. Union Local (2016)
15 Richella Spielvogel v. St. Clairsville (2018)
15 Chari Roe v. Buckeye Local (2023)
14 Diana Swearingen v. Bridgeport (1980)
14 Marge Kunze v. River (1980)
14 Marge Kunze v. Steubenville CC (1981)
14 Shelly Kryah v. Bellaire (1982)
14 Cindy Archer v. Union Local (1982)
14 Jill Myers v. Bellaire (1983)
14 Jill Myers v. Bridgeport (1984)
14 Jill Myers v. River (1984)
14 Jill Myers v. Steubenville (1984)
14 Jill Myers v. Steubenville CC (1984)
14 Missy Zaney v. Toronto (1985)
14 Montell Crunelle v. Wintersville (1985)
14 Missy Zaney v. St. Clairsville (1985)
14 Missy Zaney v. Steubenville (1986)
14 Shelly Carroll v. Wintersville (1987)
14 Shelly Carroll v. Steubenville CC (1988)
14 Carriann Scheehle v. Wintersville (1988)
14 Susan Gottlober v. Buckeye Local (1994)
14 Corrie Frohnapfel v. Indian Creek (1995)
14 Marja Scheehle v. Union Local (1995)
14 Charlis Jordan v. River (1997)
14 Charlis Jordan v. Steubenville CC (1997)
14 Charlis Jordan v. Bridgeport (1997)
14 Charlis Jordan v. Indian Creek (1997)
14 Mandy Bruney v. Buckeye Local (2000)
14 Amy Bruney v. John Marshall (2003)
14 Amie Riethmiller v. Buckeye Local (2003)
14 Jessica Kinney v. Edison (2012)
14 Jessica Kinney v. Bellaire (2012)
14 Tyrah King v. Union Local (2016)
14 Tyrah King v. Shadyside (2016)
14 Richella Spielvogel v. Beaver Local (2020)
14 London Hodor v. Monroe Central (2026)
13 Diana Swearingen v. Wintersville (1980)
13 Sharon Hajdin v. Steubenville (1981)
13 Jill Myers v. Wintersville (1983)
13 Missy Zaney v. Bridgeport (1985)
13 Theresa Freeman v. Frontier (1986)
13 Theresa Freeman v. Buckeye South (1986)
13 Theresa Freeman v. Steubenville CC (1986)
13 Missy Zaney v. River (1986)
13 Missy Zaney v. Bridgeport (1986)
13 Shelly Carroll v. Bridgeport (1987)
13 Tiffany Tyler v. St. Clairsville (1991)
13 Tiffany Tyler v. Wintersville (1991)
13 Gretchen Grove v. Steubenville CC (1991)
13 Tiffany Tyler v. Steubenville (1992)
13 Lisa Leach v. Wintersville (1992)
13 Nicole DeBlasis v. River (1997)
13 Mandy Bruney v. Meadowbrook (2000)
13 Mandy Bruney v. East Fairmont (2000)
13 Lindsay Coyne v. Caldwell (2003)
13 Amie Riethmiller v. Indian Creek (2004)
13 Amie Riethmiller v. Shadyside (2004)
13 Amy Bruney v. John Marshall (2004)
13 Darcy Rusiecki v. Union Local (2005)
13 Darcy Rusiecki v. Wheeling Park (2006)
13 Shaina Oberdick v. Indian Creek (2010)
13 Shae Moreland v. Buckeye Local (2009)
13 Jessica Kinney v. Monroe Central (2011)
13 Allarah Jones v. Bellaire (2021)
13 Tyrah King v. Buckeye Local (2016)
13 Kyona Johnson v. Bellaire (2017)
13 Alivia Reese v. River (2024)
13 Lindsey Best v. Bellaire (2025)
13 Giana Chirpas v. Barnesville (2026)
12 Sharon Hajdin v. Wintersville (1981)
12 Sharon Hajdin v. Bridgeport (1981)
12 Marge Kunze v. Cambridge (1981)
12 Marge Kunze v. Wintersville (1981)
12 Jill Myers v. Bridgeport (1982)
12 Shelly Kryah v. St. Clairsville (1982)
12 Jill Myers v. Steubenville CC (1982)
12 Jill Myers v. Toronto (1983)
12 Jill Myers v. Steubenville CC (1983)
12 Cindy Archer v. Steubenville CC (1983)
12 Jill Myers v. St. Clairsville (1984)
12 Jodi Janetski v. Bridgeport (1984)

MARTINS FERRY PURPLE RIDERS
GIRLS BASKETBALL

12 Jill Myers v. Bridgeport (1984)
12 Jill Myers v. Steubenville (1984)
12 Jill Myers v. Wintersville (1984)
12 Missy Zaney v. Steubenville (1985)
12 Missy Zaney v. Bridgeport (1986)
12 Theresa Freeman v. St. Clairsville (1986)
12 Theresa Freeman v. St. Clairsville (1986)
12 Shelly Carroll v. East Liverpool (1988)
12 Shelly Carroll v. Buckeye South (1988)
12 Shelly Carroll v. River (1988)
12 Tab Aylestock v. Bridgeport (1989)
12 Gretchen Grove v. Bridgeport (1991)
12 Tiffany Tyler v. Bridgeport (1992)
12 Tiffany Tyler v. Bridgeport (1992)
12 Lisa Leach v. Steubenville CC (1992)
12 Amy Bott v. Bellaire (1994)
12 Corrie Frohnapfel v. Buckeye Local (1995)
12 Corrie Frohnapfel v. River (1995)
12 Marja Scheehle v. Steubenville CC (1996)
12 Charlis Jordan v. Oak Glen (1997)
12 Amy Bruney v. Steubenville (2001)
12 Amy Bruney v. John Mashall (2002)
12 Darcy Rusiecki v. Bellaire (2005)
12 Darcy Rusiecki v. John Marshall (2006)
12 Kelly McIntosh v. Shenandoah (2006)
12 Kelly McIntosh v. Bellaire (2007)
12 Courtney Frohnapfel v. St. Clairsville (2008)
12 Shae Moreland v. Bellaire (2008)
12 Shae Moreland v. Bellaire (2009)
12 Jessica Kinney v. Buckeye Local (2011)
12 Jessica Kinney v. Shenandoah (2011)
12 Jessica Kinney v. John Marshall (2013)
12 Tyrah King v. Edison (2014)
12 Megan Stalder v. St. John Central (2014)
12 Kyona Johnson v. Shadyside (2016)
12 Richella Spielvogel v. Edison (2019)
12 Richella Spielvogel v. Beaver Local (2020)
12 Maria Clark v. Bellaire (2021)
12 Allarah Jones v. Buckeye Local (2021)
12 Giana Chirpas v. Morgantown (2025)
11 Peri Powell v. St. John Central (1979)
11 Peri Powell v. Bridgeport (1979)
11 Marge Kunze v. Bellaire (1981)
11 Sharon Hajdin v. Bellaire (1981)
11 Sharon Hajdin v. Steubenville CC (1981)
11 Cindy Archer v. Bellaire (1982)
11 Montell Crunelle v. Bridgeport (1984)
11 Jodi Janetski v. River (1984)
11 Jodi Janetski v. St. Clairsville (1984)
11 Montell Crunelle v. Union Local (1985)
11 Jodi Janetski v. Union Local (1985)
11 Theresa Freeman v. Wintersville (1986)
11 Theresa Freeman v. Steubenville CC (1986)
11 Denise Veloski v. Wintersville (1987)
11 Denise Veloski v. Steubenville (1987)
11 Carriann Scheehle v. Bellaire (1987)
11 Shelly Carroll v. Bellaire (1988)
11 Shelly Carroll v. Wintersville (1988)
11 Shelly Carroll v. Buckeye South (1988)
11 Shelly Carroll v. Steubenville CC (1988)
11 Carriann Scheehle v. Steubenville (1988)
11 Gretchen Grove v. River (1991)
11 Gretchen Grove v. St. Clairsville (1991)
11 Tiffany Tyler v. Buckeye Local (1991)
11 Tiffany Tyler v. Steubenville CC (1991)
11 Tiffany Tyler v. Steubenville CC (1991)
11 Lisa Leach v. River (1992)
11 Lisa Leach v. Buckeye Local (1992)
11 Amy Kwiatkowski v. Steubenville CC (1993)
11 Amy Kwiatkowski v. Wintersville (1993)
11 Amy Bott v. St. Clairsville (1993)
11 Amy Bott v. Bridgeport (1993)
11 Amy Bott v. Steubenville CC (1994)
11 Amy Bott v. Steubenville (1994)
11 Marja Scheehle v. River (1996)
11 Nicole DeBlasis v. Oak Glen (1996)
11 Nicole DeBlasis v. Bellaire (1996)
11 Corrie Frohnapfel v. Bridgeport (1996)
11 Charlis Jordan v. Steubenville CC (1997)
11 Charlis Jordan v. Oak Glen (1997)
11 Charlie Jordan v. River (1997)
11 Nicole DeBlasis v. Buckeye Local (1997)
11 Dana Schell v. Meadowbrook (1999)
11 Mandy Bruney v. Union Local (2000)
11 Holly Gavarkavich v. Steubenville CC (2001)
11 Amy Bruney v. Barnesville (2002)
11 Amy Bruney v. Steubenville CC (2003)
11 Amy Bruney v. Buckeye Local (2003)
11 Amie Riethmiller v. Union Local (2003)
11 Amy Bruney v. Shadyside (2004)
11 Amy Bruney v. Fort Frye (2004)
11 Amie Riethmiller v. Union Local (2005)
11 Darcy Rusiecki v. Steubenville (2005)
11 Amie Riethmiller v. Newcomerstown (2005)
11 Darcy Rusiecki v. Buckeye Local (2006)
11 Abby Weekley v. St. Clairsville (2007)
11 Shae Moreland v. Indian Creek (2008)
11 Shae Moreland v. St. Clairsville (2009)
11 Shae Moreland v. St. Clairsville (2009)
11 Kylie Clark v. Bellaire (2010)
11 Ashlei Ray v. Steubenville (2012)
11 Jessica Kinney v. St. Clairsville (2012)
11 Ashlei Ray v. Union Local (2013)
11 Morgan Stalder v. Edison (2014)
11 Tyrah King v. Bellaire (2014)
11 Sydney Bridges v. Bellaire (2014)
11 Sydney Bridges v. Buckeye Local (2016)
11 Shaye DeLeonardis v. Buckeye Local (2016)
11 Sydney Bridges v. Steubenville CC (2017)
11 Richella Spielvogel v. Union Local (2018)
11 Richella Spielvogel v. Bellaire (2020)
11 Richella Spielvogel v. Buckeye Local (2020)
11 Danielle Lude v. St. Clairsville (2021)
11 Maria Clark v. Shadyside (2022)
11 Charli Roe v. Bellaire (2023)
11 Danielle Lude v. Bellaire (2023)
11 Lindsey Best v. Union Local (2024)
11 Giana Chirpas v. Morgantown (2025)
11 London Hodor v. St. Clairsville (2026)
11 Giana Chirpas v. Monroe Central (2026)

Single Game Assists

12 Corrie Frohnapfel v. Buckeye Local (1996)
12 Michelle Richardson v. Steubenville CC (1998)
11 Heidi Knellinger v. River (1980)
11 Heidi Knellinger v. East Liverpool (1980)
11 Joni Strama v. Wintersville (1988)
11 Lindsay Coyne v. Oak Glen (2001)
11 London Hodor v St. Clairsville (2026)
10 Heidi Knellinger v. St. John Central (1980)
10 Heidi Knellinger v. St. Clairsville (1980)
10 Shelly Carroll v. Steubenville CC (1988)
10 Corrie Frohnapfel v. Beallsville (1995)
10 Michelle Richardson v. Oak Glen (1997)
9 Heidi Knellinger v. River (1980)
9 Michelle Richardson v. Steubenville CC (1996)
9 Michelle Richardson v. Oak Glen (1998)
9 Ashley Bruney v. Indian Creek (2000)
9 Ashley Bruney v. East Fairmont (2000)
9 Myleah Coleman v. Steubenville CC (2017)
9 Danielle Lude v. Beaver Local (2021)
9 Lindsey Best v. Cambridge (2025)
8 Heidi Knellinger v. St. Clairsville (1979)
8 Heather Baker v. Steubenville CC (1996)
8 Heather Baker v. Oak Glen (1996)
8 Dana Schell v. Steubenville (1997)
8 Madison Ging v. Oak Glen (2020)
8 Lindse Sidon v. Shadyside (2023)
8 Lindse Sidon v. Harrison Central (2023)
8 Lindsey Best v. Monroe Central (2024)
7 Peri Powell v. Barnesville (1979)
7 Heidi Knellinger v. Wintersville (1980)
7 Susan Stuckey v. Union Local (1985)
7 Michele Janetski v. Wintersville (1986)
7 Michele Janetski v. Steubenville (1986)
7 Dana Schell v. Steubenville CC (1997)
7 Dana Schell v. Oak Glen (1997)
7 Nicole DeBlasis v. Steubenville CC (1997)
7 Ashley Bruney v. Steubenville CC (2000)
7 Ashley Bruney v. Indian Creek (2001)
7 Lindsay Coyne v. Steubenville (2001)
7 Ashley Bruney v. Steubenville (2001)
7 Lynsey Agnew v. Meadowbrook (2005)
7 Meghan Rose v. Harrison Central (2013)
7 Jaden Stalder v. Union Local (2019)
7 Shayla Schuster v. Oak Glen (2020)
7 Madison Ging v. Edison (2020)
7 Lindsey Best v. East Liverpool (2022)
7 Lindsey Best v. Wheeling Central (2025)
7 Giana Chirpas v. Harrison Central (2026)
6 Sue Norris v. Cambridge (1981)
6 Susan Stuckey v. St. Clairsville (1985)
6 Michele Janetski v. Steubenville (1986)
6 Jacque Thoburn v. Bridgeport (1987)
6 Shelly Carroll v. Toronto (1987)
6 Sara Doty v. Bridgeport (1992)
6 Corrie Frohnapfel v. Indian Creek (1995)

MARTINS FERRY PURPLE RIDERS
GIRLS BASKETBALL

6 Corrie Frohnapfel v. Steubenville (1995)
6 Corrie Frohnapfel v. Steubenville CC (1996)
6 Heather Baker v. Steubenville CC (1996)
6 Dana Schell v. Buckeye Local (1997)
6 Dana Schell v. Indian Creek (1997)
6 Heather Baker v. Indian Creek (1997)
6 Melissa DeGasperis v. Steubenville CC (1998)
6 Melissa DeGasperis v. Steubenville CC (1998)
6 Michelle Richardson v. Steubenville CC (1998)
6 Dana Schell v. Bridgeport (1999)
6 Lindsay Coyne v. Buckeye Local (2001)
6 Ashley Bruney v. John Marshall (2002)
6 Meghan Rose v. Indian Creek (2012)
6 Meghan Rose v. Union Local (2013)
6 Shayla Schuster v. Edison (2020)
6 Hunter Pollack v. Edison (2021)
6 Maria Clark v. St. Clairsville (2021)
6 Lindsey Best v. Wheeling Central (2022)
6 Lindsey Best v. Cambridge (2022)
6 Lindse Sidon v. Buckeye Local (2023)
6 Lindse Sidon v. Cambridge (2023)
6 Danielle Lude v. Cambridge (2023)
6 Lindsey Best v. Tuscarawas Valley (2023)
6 Lindsey Best v. Brooke (2024)
6 Lindsey Best v. Beaver Local (2024)
6 Giana Chirpas v. River (2024)
6 Maddie Lucas v. Harrison Central (2024)
6 Danielle Lude v. Brooke (2024)
6 Lindsey Best v. Morgantown (2025)
6 Lindsey Best v. Cambridge (2025)
6 Lindsey Best v. St. Clairsville (2025)
6 Lindsey Best v. River (2025)
6 Gracie Lucas v. Waterford (2026)
6 Giana Chirpas v. Bellaire (2026)
6 Maddie Lucas v. Wheeling Central (2026)

Single Game Steals

13 Lacey Neavin v. Bellaire (2010)
11 Savannah 'SJ' Koller v. Cambridge (2026)
10 Shayla Schuster v. Oak Glen (2020)
9 Kassiah Fleming v. Weir (2026)
8 Kris Kuzma v. St. John Central (1981)
8 Barb Johnson v. Steubenville (1981)
8 Shelly Carroll v. St. Clairsville (1987)
8 Courtney Frohnapfel v. St. Clairsville (2008)
8 Madison Ging v. Edison (2020)
8 Danielle Lude v. Harrison Central (2024)
7 Hedi Knellinger v. St. Clairsville (1980)
7 Sue Norris v. Wintersville (1981)
7 Angie Laughman v. Wintersville (1986)
7 Shelly Carroll v. Bridgeport (1987)
7 Corrie Frohnapfel v. Indian Creek (1995)
7 Dana Schell v. Buckeye Local (1997)
7 Danielle Neavin v. Steubenville (1999)
7 Heather Baker v. Steubenville (1997)
7 Lindsay Coyne v. East Fairmont (2000)
7 Madison Ging v. Garaway (2020)
7 Lindsey Best v. Shadyside (2024)
7 Alivia Reese v. Union Local (2025)
7 Lindsey Best v. St. Clairsville (2025)
7 Giana Chirpas v. East Liverpool (2025)
7 Maddie Lucas v. Barnesville (2026)
6 Barb Johnson v. River (1980)
6 Shelly Carroll v. Bridgeport (1986)
6 Shelly Carroll v. Bellaire (1986)
6 Shelly Carroll v. Steubenville (1986)
6 Angie Laughman v. Bridgeport (1986)
6 Angie Laughman v. Steubenville CC (1986)
6 Angie Laughman v. Steubenville (1986)
6 Shelly Carroll v. Bridgeport (1988)
6 Shelly Carroll v. East Liverpool (1988)
6 Shelly Carroll v. Union Local (1988)
6 Betsy Krantz v. Steubenville CC (1992)
6 Kim Collette v. Bridgeport (1994)
6 Heather Baker v. Steubenville CC (1996)
6 Michelle Richardson v. Steubenville CC (1996)
6 Michelle Richardson v. Union Local (1996)
6 Nicole DeBlasis v. Oak Glen (1997)
6 Michelle Richardson v. Buckeye Local (1998)
6 Melissa DeGasperis v. Steubenville CC (1998)
6 Ashley Bruney v. Indian Creek (2001)
6 Ashley Bruney v. Buckeye Local (2001)
6 Danielle Neavin v. East Fairmont (2002)
6 Steph Perdok v. Bellaire (2010)
6 Jessica Kinney v. Harrison Central (2012)
6 Meghan Rose v. Buckeye Local (2013)
6 Myleah Coleman v. Buckeye Local (2014)
6 Lindse Sidon v. Shadyside (2022)
6 Lindsey Best v. Harrison Central (2022)
6 Maddie Lucas v. St. Clairsville (2024)
6 Lindsey Best v. Union Local (2024)
6 Lindsey Best v. Harrison Central (2024)
6 Lindse Sidon v. Union Local (2024)
6 Lindse Sidon v. Linsly (2024)
6 Giana Chirpas v. Brooke (2024)
6 Giana Chirpas v. Oak Glen (2024)
6 Danielle Lude v. Beaver Local (2024)
6 Lindsey Best v. Cambridge (2025)
6 Giana Chirpas v. Cambridge (2025)
6 Savannah 'SJ' Koller v. Waterford (2026)
6 Savannah 'SJ' Koller v. Barnesville (2026)
6 Savannah 'SJ' Koller v. Wheeling Park (2026)
5 Peri Powell v. Bridgeport (1979)
5 Donna Donley v. Bridgeport (1979)
5 Diana Swearingen v. Wintersville (1980)
5 Susan Stuckey v. Toronto (1983)
5 Cindy Archer v. Steubenville CC (1984)
5 Theresa Freeman v. Buckeye South (1986)
5 Shelly Carroll v. Steubenville (1987)
5 Shelly Carroll v. Bellaire (1987)
5 Carriann Scheehle v. Buckeye South (1988)
5 Betsy Krantz v. Bridgeport (1991)
5 Sara Doty v. Bellaire (1991)
5 Sara Doty v. Steubenville (1992)
5 Becky Krantz v. Steubenville (1992)
5 Tiffany Tyler v. Buckeye Local (1992)
5 Somer Schell v. Bridgeport (1994)
5 Kim Collette v. Steubenville (1994)
5 Heather Baker v. Steubenville (1995)
5 Corrie Frohnapfel vs. Bridgeport (1996)
5 Charlis Jordan v. Bridgeport (1997)
5 Dana Schell v. Steubenville (1997)
5 Heather Baker v. Buckeye Local (1997)
5 Melissa DeGasperis v. Steubenville CC (1998)
5 Gina Vinci v. Steubenville CC (1998)
5 Dana Schell v. Steubenville CC (1998)
5 Michelle Richardson v. Steubenville CC (1998)
5 Michelle Richardson v. Oak Glen (1998)
5 Melissa DeGasperis v. Steubenville CC (1999)
5 Melissa DeGasperis v. Indian Creek (2000)
5 Ashley Bruney v. East Fairmont (2000)
5 Lindsay Coyne v. Indian Creek (2001)
5 Lindsay Coyne v. Buckeye Local (2001)
5 Danielle Neavin v. Union Local (2002)
5 Lynsey Agnew v. Buckeye Local (2005)
5 Lacey Neavin v. Edison (2009)
5 Jessica Kinney v. Bellaire (2010)
5 Meghan Rose v. Union Local (2013)
5 Shayla Schuster v. Buckeye Local (2020)
5 Madison Ging v. River (2020)
5 Maria Clark v. Buckeye Local (2021)
5 Lindse Sidon v. Cambridge (2023)
5 Lindse Sidon v. Buckeye Local (2023)
5 Danielle Lude v. Brooke (2023)
5 Charlee Roe v. Cambridge (2023)
5 Lindsey Best v. St. Clairsville (2024)
5 Lindsey Best v. Oak Glen (2024)
5 Lindse Sidon v. Harrison Central (2024)
5 Giana Chirpas v. Buckeye Local (2024)
5 Giana Chirpas v. Indian Creek (2024)
5 Danielle Lude v. Brooke (2024)
5 Danielle Lude v. Indian Creek (2024)
5 Lindsey Best v. Barnesville (2025)
5 Lindsey Best v. Steubenville (2025)
5 Maddie Lucas v. Bellaire (2025)
5 Savannah 'SJ' Koller v. Steubenville (2026)
5 Savannah 'SJ' Koller v. St. Clairsville (2026)
5 Giana Chirpas v. Bellaire (2026)
5 Giana Chirpas v. Wheeling Park (2026)
5 Savannah 'SJ' Koller v. Wheeling Park (2026)
5 Mikayla Cole v. Bellaire (2026)
5 Savannah 'SJ' Koller v. Buckeye Local (2026)
5 Savannah 'SJ' Koller v. Harrison Central (2026)
5 Kassiah Fleming v. Harrison Central (2026)
5 Maddie Lucas v. Wheeling Park (2026)

Single Game Blocks

10 Shae Moreland v. Edison (2008)
10 Shae Moreland v. St. Clairsville (2009)
9 Shae Moreland v. John Marshall (2008)
9 Shae Moreland v. Harrison Central (2009)
8 Shae Moreland v. Buckeye Local (2009)
7 Shae Moreland v. Edison (2008)
6 Holly Gavarkavich v. Steubenville CC (2001)

MARTINS FERRY PURPLE RIDERS
GIRLS BASKETBALL

6 Holly Gavarkavich v. Buckeye Local (2001)
6 Holly Gavarkavich v. Tuscarawas Catholic (2001)
6 Shae Moreland v. Indian Creek (2008)
6 Shae Moreland v. Union Local (2008)
5 Charlis Jordan v. Steubenville CC (1997)
5 Shae Moreland v. Edison (2009)
5 Shae Moreland v. St. Clairsville (2009)
5 Shae Moreland v. Bellaire (2009)
4 Charlis Jordan v. Bridgeport (1997)
4 Shae Moreland v. Bellaire (2008)
4 Shae Moreland v. St. Clairsville (2008)
4 Shae Moreland v. Edison (2009)
4 Ashlei Ray v. Indian Creek (2012)
4 London Hodor v. Barnesville (2026)

Single Game Free Throws

24 Lindsay Coyne v. Shadyside (2003/24-of-30)
21 Dana Schell v. Bishop Donahue (1998/21-of-26)
16 Lindsay Coyne v. Meadowbrook (2002/16-of-22)

Single Game Three-Point Goals

8 Amber Skavarka v. Buckeye Local (2007)
7 Lindse Sidon v. Wheeling Central (2022)
7 Lindse Sidon v. Shadyside (2023)
6 Kylie Stalder v. Indian Creek (2012)
6 Madison Ging v. Bridgeport (2019)
6 Danielle Lude v. Union Local (2024)
5 Amanda DiBacco v. Bellaire (2004)
5 Kelly McIntosh v. Indian Creek (2005)
5 Kara Twardoski v. Shadyside (2006)
5 Courtney Coleman v. Harrison Central (2007)
5 Kylie Stalder v. Union Local (2012)
5 Maria Clark v. East Liverpool (2022)
5 Lindse Sidon v. Shadyside (2022)
5 Danielle Lude v. Brooke (2023)
5 Danielle Lude v. Cambridge (2023)
5 Lindse Sidon v. Wheeling Central (2023)
5 Lindse Sidon v. Shadyside (2023)
5 Lindse Sidon v. Wheeling Central (2024)
5 Lindse Sidon v. Barnesville (2025)
5 Lindse Sidon v. Wheeling Central (2025)
5 Lindse Sidon v. Cambridge (2025)
5 Lindse Sidon v. Barnesville (2025)
4 Lindse Sidon v. Indian Creek (2025)
4 Lindse Sidon v. Bellaire (2025)
4 Dana Schell v. Union Local (1999)
4 Lindsay Coyne v. Bellaire (2001)
4 Amanda DiBacco v. Union Local (2004)
4 Kelly McIntosh v. Bellaire (2006)
4 Darcy Rusiecki v. Bellaire (2006)
4 Amber Skavarka v. Steubenville (2007)
4 Brittany Burch v. St. Clairsville (2008)
4 Courtney Coleman v. St. Clairsville (2008)
4 Courtney Coleman v. Buckeye Local (2009)
4 Courtney Coleman v. John Marshall (2009)
4 Courtney Frohnapfel v. Edison (2010)
4 Kylie Stalder v. Barnesville (2011)
4 Kylie Stalder v. Harrison Central (2012)
4 Malyah Coleman v. Union Local (2014)
4 Madison Ging v. Bridgeport (2018)
4 Madison Ging v. Edison (2019)
4 Maria Clark v. St. Clairsville (2020)
4 Shayla Schuster v. Shadyside (2020)
4 Eve Agnew v. East Liverpool (2021)
4 Lindse Sidon v. Cambridge (2022)
4 Lindse Sidon v. Indian Creek (2023)
4 Lindse Sidon v. Bellaire (2023)
4 Lindsey Best v. Harrison Central (2024)
4 Lindse Sidon v. Wheeling Central (2024)
4 Danielle Lude v. Beaver Local (2024)
4 Lindse Sidon v. Indian Creek (2025)
4 Savannah 'SJ' Koller v. Cambridge (2026)
4 Savannah 'SJ' Koller v. Wheeling Central (2026)
4 Maddie Lucas v. Fort Frye (2026)

Career Three-Point Goals

151 Lindse Sidon (Class of 2025)

Single Season Three-Point Goals

46 Lindse Sidon (2023)
41 Courtney Coleman (2009)
40 Lindse Sidon (2025)
35 Maddie Lucas (2026)
34 Lindse Sidon (2024)
34 Savannah 'SJ' Koller (2026)
31 Lindse Sidon (2022)
28 Karlen Vinci (2009)
27 Madison Ging (2020)
26 Lindsay Coyne (2001)

Career Rebounds

1000+ Amy Bruney (Class of 2004)
630 Lynsey Agnew (Class of 2005)

Single Season Rebounds

336 Diana Swearingen (1980) (16 rbpg)

Single Season Steals

93 Savannah 'SJ' Koller (2026)

Single Season Blocks

Shae Moreland 2009 (exact total unknown)
Shae Moreland 2008 (exact total unknown)

Career Blocks

Shae Moreland (Class of 2009) (exact total unknown)

Most Points by Opponent

44 Missy Foraker of Union Local (1989)
43 Stephanie Meyer of Beallsville (1993)
42 Haley Porter of Union Local (2017)
41 Kacie Vavrek of Bellaire (2002)

Most Points/Game

92 v. Cadiz (1979)
91 v. Edison (2020)
90 v. Cadiz (1979)
85 v. Bridgeport (1987)
84 v. Harrison Central (2019)
83 v. Buckeye South (1977)
80 v. Bridgeport (2000)

Most Three-Point Goals in Game

13 v. Barnesville (2025)
12 v. Wheeling Central (2022)
11 v. Harrison Central (2020)
11 v. Shadyside (2023)
10 v. Wheeling Central (2024)
10 v. Bellaire (2025)
9 v. Barnesville (2021)
9 v. Wheeling Central (2023)
9 v. Bellaire (2024)
9 v. Union Local (2024)

Largest Margin of Victory

78 – MF 92 Cadiz 13 (1979)
73 – MF 83 Buckeye South 10 (1977)
62 – MF 90 Cadiz 28 (1979)
61 – MF 75 Harrison Central 14 (2026)
59 – MF 91 Edison 32 (2020)
58 – MF 75 Steubenville 17 (1997)
58 – MF 75 Buckeye Local 18 (2025)
58 – MF 77 Weirton 19 (2026)
53 – MF 67 Buckeye Local 14 (2026)
52 – MF 84 Harrison Central 32 (2020)
50 – MF 75 St. Clairsville 25 (2025)

Most Victories/Season

22 – 1985-86 (22-2)
22 – 2001-02 (22-3)
19 – 1996-97 (19-2)
18 - 1977-78 (18-2
18 – 1978-79 (18-3)
18 – 1979-90 (18-3)
18 – 2019-20 (18-7)
17 – 1984-85 (17-6)

NOTE: All statistics are from newspaper accounts or official team statistical reports;not all categories were always included in newspaper accounts.

Consecutive Victories

21 – 1985-86
19 – 1996-97
18 – 2001-02

All-Ohio First/Second/ Third Team Selections

1979 – Peri Powell, third team, Class AA
(Powell was also third team UPI Class AA)
1980 – Diana Swearingen, first team, Class AA
1986 – Missy Zaney, third team, Class AA
1988 – Shelly Carroll, third team, Division II
(Carroll was also UPI D-II first team/player of year)
1997 – Nicole DeBlasis, second team, Division III
1998 – Dana Schell, second team, Division III
1999 – Dana Schell, third team, Division III
2002 – Lindsay Coyne, second team, Division III
2003 – Lindsay Coyne, first team, Division III
2011 – Jessica Kinney, second team, Division III
2012 – Jessica Kinney, second team, Division III
2013 – Jessica Kinney, first team, Division III
2016 – Tyrah King, third team, Division III
2023 – Lindsey Best, third team, Division III
2025 – Lindsey Best, second team, Division V
2026 - Giana Chirpas, third team, Division V

**The Associated Press selections except where noted*

MARTINS FERRY PURPLE RIDERS
GIRLS BASKETBALL

All-OVAC Selections

1978
1st Team – Peri Powell
1979
1st Team – Peri Powell, Diana Swearingen
1980
1st Team – Diana Swearingen
1981
1st Team – Susan Norris
2nd Team – Marge Kunze
Special Mention – Sharon Hajdin
1982
1st Team – Barb Johnson
Honorable Mention – Lauren Laase, Shelly Kryah
1983
Special Mention – Jill Myers, Cindy Archer
1984
1st Team – Jill Myers
Honorable Mention – Cindy Archer, Beth Marling
1985
1st Team – Missy Zaney
2nd Team – Susan Stuckey
Honorable Mention – Jodi Janetski
1986
1st Team – Missy Zaney
Honorable Mention – Michelle Janetski
1987
1st Team – Shelly Carroll
1988
1st Team – Shelly Carroll
1989
Special Mention – Joni Strama
Honorable Mention – Susan Sikora
1990
2nd Team – Joni Strama
1991
None
1992
Special Mention – Tiffany Tyler
Honorable Mention – Sara Doty, Betsy Krantz
1993
2nd Team – Betsy Krantz
Honorable Mention – Amy Bott, Amy Kwiatkowski
1994
Honorable Mention – Amy Bott
1995
2nd Team – Corrie Frohnapfel
Honorable Mention – Heather Baker
1996
1st Team – Nicole DeBlasis
2nd Team – Heather Baker
Special Mention – Corrie Frohnapfel
1997
1st Team – Nicole DeBlasis
2nd Team – Charlis Jordan, Dana Schell
1998
1st Team – Dana Schell
Honorable Mention – Michelle Richardson, Melissa DeGasperis
1999
1st Team – Dana Schell
Honorable Mention – Melissa DeGasperis
2000
1st Team – Melissa DeGasperis
Honorable Mention – Sarah Pilarcik, Erin Reeder, Nicole Kath
2001
1st Team – Lindsay Coyne
Honorable Mention – Ashley Bruney
2002
1st Team – Lindsay Coyne
2nd Team – Ashley Bruney
Honorable Mention – Holly Gavarkavich
2003
1st Team – Lindsay Coyne
2nd Team – Amy Bruney
Honorable Mention – Lynsey Agnew
2004
1st Team – Amy Bruney
2nd Team – Amie Riethmiller
2005
1st Team – Amie Riethmiller
2nd Team – Lynsey Agnew
Honorable Mention – Darcy Rusiecki
2006
None
2007
1st Team – Amber Skvarka
2nd Team – Kelly McIntosh
Honorable Mention – Courtney Coleman, Abby Weekley
2008
1st Team – Brittany Burch
2nd Team – Courtney Coleman
Honorable Mention – Shae Moreland, Karlen Vinci
2009
1st Team – Courtney Coleman, Shae Moreland
Honorable Mention – Courtney Frohnapfel, Karlen Vinci
2010
1st Team – Courtney Frohnapfel
Honorable Mention – Jessica Kinney
2011
1st Team – Jessica Kinney
2012
1st Team – Jessica Kinney
Honorable Mention – Kylie Stalder
2013
1st Team – Jessica Kinney
Honorable Mention – Ashlei Ray, Megan Rose
2014
Honorable Mention – Morgan Stalder
2015
1st Team – Shaye DeLeonardis
2nd Team – Leah Coleman
2016
1st Team – Shaye DeLeonardis, Tyrah King
2nd Team – Leah Coleman
2017
1st Team – Leah Coleman
2018
1st Team – Madison Ging
2nd Team – Richella Spielvogel
2019
1st Team – Madison Ging, Richella Spielvogel
2nd Team – Jaden Stalder
2020
1st Team – Madison Ging, Richella Spielvogel
2021
1st Team – Maria Clark
2nd Team – Allarah Jones
2022
1st Team – Lindsey Best, Maria Clark
2nd Team – Allarah Jones
2023
1st Team – Lindsey Best, Danielle Lude
2nd Team – Lindse Sidon, Charlee Roe
2024
1st Team – Lindsey Best, Giana Chirpas, Danielle Lude
2nd Team – Lindse Sidon
2025
1st Team – Lindsey Best
2nd Team – Giana Chirpas
2026
1st Team – Giana Chirpas, Savannah ‘SJ’ Koller
2nd Team – Maddie Lucas

MARTINS FERRY PURPLE RIDERS
GIRLS BASKETBALL

All-Eastern District Selections

1978
1st Team – Peri Powell
1979
1st Team – Peri Powell, Diana Swearingen
1980
1st Team - Diana Swearingen
1981
HM – Sue Norris, Marge Kunze (not sure)
1982
HM – Lauren Laase, Barb Johnson, Shelly Kryah
1983
HM – Jill Myers
1984
2nd Team – Jill Myers 20.5
SpM – Cindy Archer
1985
2nd Team – Missy Zaney
1986
1st Team – Missy Zaney
HM – Michelle Janetski
1987
1st Team – Shelly Carroll
1988
1st Team – Shelly Carroll
1989
None
1990
HM – Joni Strama
1991
HM – Tiffany Tyler
1992
HM – Tiffany Tyler
1993
3rd Team – Betsy Krantz
1994
3rd Team – Amy Bott
SpM – Somer Schell
1995
2nd Team – Corrie Frohnapfel
SpM – Heather Baker
1996
2nd Team – Nicole DeBlasis
3rd Team – Heather Baker
HM – Corrie Frohnapfel
1997
1st Team – Nicole DeBlasis
2nd Team – Heather Baker
SpM – Charlis Jordan
1998
1st Team – Dana Schell
3rd Team – Michelle Richardson
SpM – Melissa DeGasperis
1999
1st Team – Dana Schell
2nd Team – Melissa DeGasperis
SpM – Ashley Bruney
2000
2nd Team – Melissa DeGasperis
SpM – Mandy Bruney, Gina Vinci
2001
1st Team – Lindsay Coyne
2nd Team – Holly Gavarkavich
SpM – Ashley Bruney
HM – Mandy Bruney
2002
1st Team – Lindsay Coyne
2nd Team – Holly Gavarkavich
SpM – Ashley Bruney, Danielle Neavin
2003
1st Team – Lindsay Coyne
3rd Team – Amy Bruney
SpM – Lynsey Agnew; HM – Amie Riethmiller
2004
1st Team – Amy Bruney
3rd Team – Amie Riethmiller
SpM – Lynsey Agnew; HM – Amanada DiBacco
2005
1st Team – Darcy Rusiecki, Amie Riethmiller
SpM – Lynsey Agnew
2006
HM – Amber Skavarka, Kelly McIntosh
2007
3rd Team – Amber Skavarka
HM – Kelly McIntosh
2008
2nd Team – Courtney Coleman
3rd Team – Brittany Burch
HM – Shae Moreland
2009
1st Team – Courtney Coleman
HM – Karlen Vinci, Shae Moreland, Courtney Frohnapfel
2010
3rd Team – Courtney Frohnapfel
2011
1st Team – Jessica Kinney
2012
1st Team – Jessica Kinney
SpM – Kylie Stalder
2013
1st Team – Jessica Kinney
HM – Meghan Rose, Kylie Stalder
2014
HM – Morgan Stalder, Tyrah King
2015
HM – Shaye DeLeonardis, Leah Coleman
2016
1st Team – Tyrah King
3rd Team – Shaye DeLeonardis
HM – Leah Coleman
2017
3rd Team – Kyona Johnson
HM – Sydney Bridges
2018
HM – Madison Ging
2019
2nd Team – Madison Ging
2020
1st Team – Richella Spielvogel
2nd Team – Madison Ging
HM – Jaden Stalder, Shayla Schuster
2021
2nd Team – Maria Clark
3rd Team – Allarah Jones
HM – Danielle Lude
2022
3rd Team – Maria Clark
HM – Allarah Jones
2023
1st Team – Lindsey Best
3rd Team - Danielle Lude
2024
1st Team – Lindsey Best
SpM – Lindsey Sidon
2025
1st Team – Lindsey Best, Giana Chirpas
2nd Team – Lindse Sidon
HM – Maddie Clark
2026
1st Team – Giana Chirpas
2nd Team – Maddie Lucas, Savannah Koller

NOTE: First year for girls' All-Eastern District was 1977-78

MARTINS FERRY PURPLE RIDERS
GIRLS BASKETBALL

All-District 12 Selections

1984
1st Team – Jill Myers
1985
1st Team – Missy Zaney
1986
1st Team – Missy Zaney
HM – Shelly Carroll
1987
1st Team – Shelly Carroll
1988
1st Team – Shelly Carroll
1989
1st Team – Joni Strama
1990
None
1991
None
1992
None
1993
1st Team – Betsy Krantz
1994
1st Team – Amy Bott
1995
HM – Heather Baker, Corrie Frohnapfel
1996
HM – Nicole DeBlasis, Heather Baker, Corrie Frohnapfel
1997
1st Team – Nicole DeBlasis, Charlis Jordan
HM – Heather Baker, Dana Schell
1998
1st Team – Dana Schell
HM – Melissa DeGasperis
1999
1st Team – Dana Schell
HM – Melissa DeGasperis
2000
1st Team – Melissa DeGasperis
2001
1st Team – Lindsay Coyne
HM – Holly Gavarkavich, Ashley Bruney
2002
1st Team – Lindsay Coyne, Holly Gavarkavich
HM – Danielle Neavin
2003
1st Team – Lindsay Coyne
HM – Amy Bruney, Lynsey Agnew
2004
1st Team – Amy Bruney, Amie Riethmiller
2005
HM – Amie Riethmiller, Darcy Rusiecki, Lynsey Agnew
2006
None
2007
None
2008
1st Team – Brittany Burch, Courtney Coleman
2nd Team – Shae Moreland
HM – Karlen Vinci
2009
1st Team – Courtney Coleman, Shae Moreland
2nd Team – Karlen Vinci, Courtney Frohnapfel
2010
1st Team – Courtney Frohnapfel
2nd Team – Jessica Kinney
HM – Lacey Neavin
2011
None
2012
None
2013
1st Team – Jessica Kinney
2nd Team – Kylie Stalder
HM – Meghan Rose, Morgan Stalder
2014
1st Team – Tyrah King, Morgan Stalder
2nd Team – Maylah Coleman, Sydney Bridges
2015
2nd Team – Leah Coleman, Shaye DeLeonardis
HM – Sydney Bridges
2016
1st Team – Tyrah King
2nd Team – Leah Coleman
HM – Sydney Bridges
2017
1st Team – Leah Coleman, Sydney Bridges
2nd Team – Kyona Johnson
2018
1st Team – Madison Ging
2nd Team – Richella Spielvogel
HM – Jaden Stalder
2019
1st Team – Madison Ging, Shayla Schuster
2nd Team – Richella Spielvogel, Jaden Stalder
2020
1st Team- Richella Spielvogel, Madison Ging
2nd Team – Shayla Schuster, Maria Clark
2021
None
2022
1st Team - Lindsey Best, Maria Clark
2nd Team - Allarah Jones
HM - Lindse Sidon
2023
None
2024
1st Team - Lindsey Best, Giana Chirpas
2025
1st Team – Lindsey Best, Giana Chirpas
2nd Team – Maddie Lucas
2026
1st Team – Giana Chirpas, Maddie Lucas
2nd Team – Savannah 'SJ' Koller

NOTE: No District 12 selections found prior to 1984

District 12 All-Star Game

1982 – None
1983 – None
1984 – Jill Myers
1985 – Jodi Janetski
1986 – Melissa Zaney
1987 – None
1988 – Shelly Carroll
1989 – None
1990 - None
1991 – None
1992 - None
1993 – None
1994 – None
1995 – None
1996 – Corey Frohnapfel
1997 – Nicole DeBlasis, Charlis Jordan
1998 – None
1999 – Dana Schell
2000 – Melissa DeGasperis
2001 – None
2002 – Ashley Bruney, Danielle Neavin
2003 – Lindsay Coyne
2004 – Amy Bruney
2005 – Lynsey Agnew
2006 – None
2007 – None
2008 – Brittany Burch
2009 – Courtney Coleman
2010 – None
2011 – None
2012 – None
2013 – Jessica Kinney
2014 – None
2015 – None
2016 – Tyrah King
2017 – Leah Coleman, Sydney Bridges
2018 – None
2019 – None
2020 – No Game/COVID-19
2021 – None
2022 – None
2023 – None
2024 – None
2025 – Lindsey Best, Lindse Sidon
2026 – None

Note: First year for the girls' game was 1982

MARTINS FERRY BOYS BASKETBALL 1929-2026

Coach Pierre Hill
1929-30 9-7
Coach Alex Fox
1930-31 13-5
Coach John Cox
1931-32 13-6
1932-33 10-6
Coach Harold Leffler
1933-34 5-12
1934-35 12-8
1935-36 8-10
Coach Fred Thomas
1936-37 5-13
1937-38 3-15
Coach Floyd Baker
1938-39 16-6
1939-40 20-7 OHSAA Class A Sectional/District champions/State qualifier
1940-41 27-2 OHSAA Class A Sectional/District champions/State champs
1941-42 22-3 OHSAA Class A Sectional champions
1942-43 24-1 OHSAA Class A Sectional/District/Regional champions/State qualifier)
1943-44 26-1 OHSAA Class A Sectional/District/Regional champions/State qualifier/OVAC Class AA champions
1944-45 21-2 OHSAA Class A Sectional champs
Coach Ralph Gartrell
1945-46 15-6 OHSAA Class A Sectional champions
1946-47 15-6 OHSAA Class A Sectional champions
1947-48 16-8 OHSAA Class A Sectional champions
1948-49 18-4 OHSAA Class A Sectional champions
Coach Hank Ellis
1949-50 15-8
Coach Melvin Weisgerber
1950-51 21-5 OHSAA Class A Sectional/District champions/Regional runner-up
1951-52 12-10
1952-53 19-7 OHSAA Class A Sectional/District champions
1953-54 18-5 OHSAAClass A Sectional champions
1954-55 11-13 OHSAA Class A Sectional champions
Coach Elmer Freese
1955-56 18-5 OHSAA Class A Sectional/District champions
1956-57 9-10
1957-58 11-9
Coach Ed McGlumphy
1958-59 10-11
1959-60 16-6 OHSAA Class AA Sectional champions
1960-61 16-5 OVAC Class AAA champs
1961-62 15-8 OHSAA Class AA Sectional champions
Coach George Milby
1962-63 10-9
1963-64 12-10 OHSAA Class AA Sectional champions
Coach Roger Best
1964-65 15-5
1965-66 16-5 OHSAA Class AA Sectional champions
1966-67 12-8
1967-68 15-7 OHSAA Class AA Sectional champions
1968-69 6-14
1969-70 7-12
Coach Dick Reasbeck
1970-71 14-8 OHSAA Class AA Sectional champions
1971-72 7-13
Coach Ed Bode
1972-73 15-7 OHSAA Class AA Sectional champions
1973-74 9-12
1974-75 6-13
1975-76 7-12
1976-77 12-7
1977-78 11-9 OHSAA Class AA Sectional champions
Coach Larry Duck
1978-79 13-9 OHSAA Class AA Sectional champions
1979-80 15-7 OHSAA Class AA Sectional champions, OVAC Class AAA champs
1980-81 11-11
1981-82 20-5 OHSAA Class AA Sectional/District champs/ Regional runner-up
1982-83 16-7 OHSAA Class AA Sectional champions
1983-84 13-10 OHSAA Class AA Sectional champions
Coach Joe Gala
1984-85 10-11
1985-86 2-19
1986-87 8-13
1987-88 12-9
1988-89 14-8 OHSAA Division II Sectional champions
1989-90 7-14
Coach Gene Joseph
1990-91 4-17
1991-92 3-18

MARTINS FERRY BOYS BASKETBALL 1929-2026

Coach Jeff Sabatino

1992-93	9-12	
1993-94	17-7	OHSAA Division III Sectional champions
1994-95	17-7	OHSAA Division III Sectional champions
1995-96	16-8	OHSAA Division III Sectional/District champions
1996-97	11-10	
1997-98	21-4	OHSAA Division III Sectional/District champions, OVAC Class AAA champions
1998-99	21-2	OHSAA Division III Sectional champions
1999-2000	14-9	OHSAA Division III Sectional champions
2000-01	5-16	
2001-02	17-6	OHSAA Division III Sectional champions, OVAC Class AAA champions
2002-03	15-7	
2003-04	11-10	
2004-05	15-7	
2005-06	15-6	
2006-07	12-8	
2007-08	16-6	Buckeye 8 co-champions
2008-09	10-13	OHSAA Division III Sectional champions
2009-10	9-11	OHSAA Division III Sectional champions
2010-11	8-14	
2011-12	8-13	
2012-13	14-9	OHSAA Division III Sectional/District champions
2013-14	14-10	OHSAA Division III Sectional/District champions
2014-15	11-13	
2015-16	15-6	OHSAA Division III Sectional champions

Coach Derek Edwards

2016-17	21-3	OVAC Class 3A champs; Buckeye 8 champions
2017-18	9-14	
2018-19	16-7	
2019-20	13-11	
2020-21	9-12	
2021-22	9-14	
2022-23	19-4	
2023-24	16-9	OHSAA Division III Sectional champions; Buckeye 8 champions
2024-25	13-12	OHSAA Division V Sectional/District champions
2025-26	15-9	OHSAA Division V Sectional champions

Coaching Victories

1. Jeff Sabatino	321-214
2. Floyd Baker	156-22
3. Derek Edwards	140-95
4. Larry Duck	88-49
5. Melvin Weisgerber	81-40

Sectional Championships
1940, 1941, 1942, 1943, 1944, 1945, 1946, 1947, 1948, 1949, 1951, 1953, 1954, 1955, 1956, 1960, 1962, 1964, 1966, 1968, 1971, 1973, 1978, 1979, 1980, 1982, 1983, 1984, 1989, 1994, 1995, 1996, 1998, 1999, 2000, 2002, 2009, 2010, 2013, 2014, 2016, 2024, 2025, 2026

District Championships
1940, 1941, 1943, 1944, 1951, 1953, 1956, 1982, 1996, 1998, 2013, 2014, 2025

Regional Championships
1943, 1944

State Championship
1941

OVAC Championships
1944, 1961, 1980, 1998, 2002, 2017

Buckeye 8 Championships
2008, 2017, 2024

All-Ohio First/Second/Third Team

1942 – Lou Groza, third team, Class A
1943 – Ed Sterling, first team, Class A
1944 – Alex Groza, first team, Class A
1945 – Ralph Short, third team, Class A
1951 – Dick ‘Cy’ Godfrey, third team, Class A
1956 – Ron ‘Cy Godfrey, third team, Class A
1961 – Jim Brown, second team, Class AA
1966 – Ed Laase, second team, Class AA
1968 – Dave Reasbeck, second team, Class AA
1980 – Jeff Kepreos, third team, Class AA
1983 – Chuck Allen, third team, Class AA
1991 – Ricky Ray, third team, Division II
1995 – Mikale Roby, second team, Division II
1996 – Dave Reasbeck, third team, Division III
1998 – Chad Coyne, second team, Division III
1999 – Ralph Pugh, second team, Division III
2002 – Dareck Barr, second team, Division III
2005 – Ryan Church, third team, Division III
2006 – Scott Mirich, second team, Division II
2008 – Derek Edwards, second team, Division III
2013 – Cody Schau, second team, Division III
2014 – Robert Vargo, first team, Division III
2022 – Jaizen Miles, third team, Division III
2023 – Denali Jackson, first team, Division III
2024 – Alex Reese, second team, Division III
2025 – Alex Reese, first team, Division V
2026 - Elijah Smith, third team, Division V

MARTINS FERRY PURPLE RIDERS
BOYS BASKETBALL

Career Scoring
1,696 Alex Reese (Class of 2025)
1,338 Ron "Cy" Godfrey (Class of 1956)
1,284 Alex Groza (Class of 1944)
1,203 Ricky Ray (Class of 1991)
1,194 Scott Mirich (Class of 2006)
1,178 Logan Smith (Class of 2021)
1,102 Cody Schau (Class of 2013)
1,078 C.R. Coleman (Class of 1987)
1,052 Sam Twardoski (Class of 1970)
1,032 Dennis Swearingen (Class of 1982)
1,025 Robert Vargo (Class of 2014)
1,024 Ryan Church (Class of 2005)
1,013 Anthony Booth (Class of 2026)
999 Chuck Allen (Class of 1983)
956 Larry Allen (Class of 1974)
900+Dave Reasbeck (Class of 1968)
900+ Tom Orzolek (Class of 1978)
900+ Marc Freeman (Class of 1988)
895 Ralph Pugh (Class of 1999)
895 Darek Barr (Class of 2002)
893 Mikale Roby (Class of 1994)
872 Alvin Davis (Class of 1989)
855 Marc Freeman (Class of 1989)
846 Elijah Smith (Class of 2027) -*entering senior year*
807 Jeff Kepreos (Class of 1980)
800+ Denny Lucas (Class of 1971)
800+ Kevin Young (Class of 1995)
776 John Lucas (Class of 1989)
766 Chad Coyne (Class of 1998)

Single Season Scoring
718 Ron 'Cy' Godfrey (1956)
628 Alex Groza (1944)
623 Cody Schau (2013)
579 Jimmy Douglas (1985)
554 Kenny Holmes (1984)
552 Ricky Ray (1991)
530 Alex Reese (2024)
522 Denali Jackson (2023)
515 Alex Reese (2025)
501 Bill Almashy (1953)
500 Dave Reasbeck (1968)
495 Scott Mirich (2006)
492 Alex Reese (2025)
482 Tom Jones (1958)
481 Alex Reese (2023)
467 Alex Groza (1944)
467 Ron 'Cy' Godfrey (1955)
467 Mikale Roby (1994)
448 Ed Sterling (1943)
448 Bob Gosney (1954)
442 Anthony Reasbeck (2003)
434 Willie Scarfpin (1983)
434 Anthony Booth (2026)
424 Don Kasun (1957)
420 Ricky Ray (1990)
416 Tom Orzolek (1978)
416 Elijah Smith (2026)
414 Jeff Kepreos (1980)
406 Dave Reasbeck (1967)

Single Game Scoring
51 Ron 'Cy' Godfrey v. Wheeling (1956)
51 Ron 'Cy' Godfrey v. Benwood Union (1956)
51 Dave Reasbeck v. Bridgeport (1968)
49 Ron 'Cy' Godfrey v. Bridgeport (1956)
48 Jimmy Douglas v. Buckeye South (1985)
47 Jimmy Douglas v. Toronto (1985)
42 Ron 'Cy' Godfrey v. Bellaire (1956)
41 Alex Groza v. Barnesville (1944)
41 Jimmy Douglas v. Steubenville CC (1985)
41 Ryan Church v. Beaver Local (2005)
40 Alex Groza v. Warren Consolidated (1944)
40 Don Kasun v. St. John's (1957)
39 Ron 'Cy' Godfrey v. Linsly (1956)
39 Willie Scarfpin v. St. Clairsville (1983)
39 Ricky Ray v. Wheeling Central (1991)
38 Chad Coyne v. Wellsville (1998)
37 Ed Sterling v. Bellaire (1943)
37 Dave Reasbeck v. Bellaire (1967)
37 Frank Twardoski v. Bellaire (1972)
37 C.R. Coleman v. Union Local (1987)
37 Mikale Roby v. Steubenville CC (1994)
37 Ryan Church v. Linsly (2005)
36 Alex Groza v. Steubenville (1944)
36 Alex Groza v. Bellaire (1944)
36 Larry Allen v. Wheeling (1974)
36 Ben Orzolek v. St. Clairsville (1974)
36 Ricky Ray v. Buckeye Local (1991)
36 Ricky Ray v. River (1991)
36 Ryan Church v. Steubenville (2005)
35 Ron 'Cy' Godfrey v. Shadyside (1955)
35 Ron 'Cy' Godfrey v. Bellaire (1956)
35 Tom Jones v. Bellaire (1958)
35 Jim Brown v. Cambridge (1961)
35 Joe Henry v. Bridgeport (1970)
35 Kenny 'Junior' Holmes v. Bridgeport (1984)
35 Kenny 'Junior' Holmes v. Steubenville (1984)
35 C.R. Coleman v. Buckeye South (1987)
35 Ricky Ray v. River (1991)
35 Ricky Ray v. Wintersville (1991)
35 Cody Schau v. Bellaire (2013)
34 Ron 'Cy' Godfrey v. Steubenville (1956)
34 Tom Jones v. Marietta (1958)
34 Sam Twardoski v. Weirton Madonna (1970)
34 Joe Henry v. Wheeling (1971)
34 Larry Allen v. Buckeye South (1974)
34 Craig Booker v. Bellaire (1981)
34 Ricky Ray v. Wheeling Central (1991)
34 Denali Jackson v. Shadyside (2023)
34 Denali Jackson v. Bellaire (2023)
34 Denali Jackson v. Barnesville (2023)
33 Bob Bowen v. Bellaire (1942)
33 Bill Almashy v. Shadyside (1953)
33 Bob Gosney v. Wheeling Central (1954)
33 Ron 'Cy' Godfrey v. Wheeling (1955)
33 Ron 'Cy' Godfrey v. St. John's (1956)
33 Bob DiStefano v. Bellaire (1964)
33 Dave Samuel v. East Liverpool (1965)
33 Dave Reasbeck v. St. John's (1968)
33 Dave Reasbeck v. Wheeling (1968)
33 Sam Twardoski v. Wintersville (1969)
33 Larry Allen v. Bridgeport (1974)
33 Lloyd Hood v. St. John's (1979)
33 Ricky Ray v. Union Local (1990)
33 Ricky Ray v. Steubenville CC (1991)
33 Ricky Ray v. Buckeye Local (1991)
33 Dareck Barr v. Indian Creek (2002)
33 Scott Mirich v. Steubenville (2004)
33 Robert Vargo v. Beaver Local (2014)
33 Alex Reese v. Cambridge (2023)
33 Alex Reese v. Toronto (2023)
33 Denali Jackson v. Monroe Central (2023)
32 Ralph Short v. Warren Consolidated (1946)
32 Bob Gosney v. Triadelphia (1954)
32 Bob Gosney v. Wheeling (1954)
32 Ron 'Cy' Godfrey v. Canton McKinley (1956)
32 Don Kasun v. Union (1957)
32 Rich Weiskircher v. Bellaire (1969)
32 Joe Henry v. Wheeling (1971)
32 Greg Francis v. Toronto (1981)
32 Kenny 'Junior' Holmes v. St. Clairsville (1984)
32 Doug Kepreos v. Steubenville CC (1984)
32 Jimmy Douglas v. Steubenville CC (1985)
32 Marc Freeman v. Wheeling Central (1988)
32 Alvin Davis v. Union Local (1988)
32 Marc Freeman v. Union Local (1989)
32 Ricky Ray v. Buckeye SouthWest (1990)
32 Cody Schau v. Bellaire (2012)
32 Cody Schau v. Ironton (2013)
32 Robert Vargo v. Bellaire (2014)
32 Emilio Appolloni v. Harrison Central (2016)
32 Darius Ray v. Barnesville (2017)
32 Jaizen Miles v. Cambridge (2022)
32 Alex Reese v. Shadyside (2023)
32 Alex Reese v. Union Local (2024)
32 Alex Reese v. Bellaire (2025)
31 Alex Groza v. Shadyside (1944)
31 Ron 'Cy' Godfrey v. Warren Consolidated (1955)
31 Don Hungerman v. Warren Consolidated (1957)
31 Jim Winland v. Wheeling (1959)
31 Dave Reasbeck v. Wheeling (1968)
31 Sam Twardoski v. St. Clairsville (1969)
31 Sam Twardoski v. Union Local (1969)
31 Dennis Swearingen v. St. John's (1981)
31 Ricky Ray v. Buckeye Local (1991)
31 Ricky Ray v. St. Clairsville (1991)
31 Ricky Ray v. Union Local (1991)
31 Mikale Roby v. St. Clairsville (1994)
31 Dave Reasbeck v. Steubenville CC (1996)
31 Scott Mirich v. Buckeye Local (2005)
31 Cody Schau v. Buckeye Local (2013)
31 Cody Schau v. Edison (2013)
31 DeAndre Pugh v. Steubenville (2019)

MARTINS FERRY PURPLE RIDERS
BOYS BASKETBALL

31 Logan Smith v. Toronto (2020)
31 Dareck Barr v. Union Local (2022)
31 Denali Jackson v. Harrison Central (2023)
30 Alex Groza v. Bellaire (1944)
30 Bob Gosney v. Wheeling (1954)
30 Ron 'Cy' Godfrey v. Shadyside (1955)
30 Bob Scheehle v. Wheeling (1962)
30 Mike Lucas v. McKeesport (1964)
30 Dave Reasbeck v. Wheeling (1967)
30 Floyd Malatesta v. Barnesville (1968)
30 Joe Henry v. Steubenville (1971)
30 Ron Hill v. Bellaire (1972)
30 Rick Kimble v. Bellaire (1975)
30 Jeff Kepreos v. Bridgeport (1980)
30 Jeff Kepreos v. Bellaire (1980)
30 Greg Francis v. Toronto (1981)
30 Dennis Swearingen v. St. John's (1981)
30 Kenny 'Junior' Holmes v. Union Local (1984)
30 Kenny 'Junior' Holmes v. Buckeye South (1984)
30 Kenny 'Junior' Holmes v. Bellaire (1984)
30 Jimmy Douglas v. Wintersville (1985)
30 C.R. Coleman v. Bellaire (1987)
30 Marc Freeman v. Bridgeport (1989)
30 Ricky Ray v. St. John's (1991)
30 Josh Lucas v. St. John's (1992)
30 Ryan Church v. Buckeye Trail (2004)
30 Ryan Church v. Union Local (2004)
30 Scott Mirich v. Bridgeport (2006)
30 Scott Mirich v. Steubenville CC (2006)
30 Derek Edwards v. Wheeling Central (2008)
30 Cody Schau v. Harrison Central (2012)
30 Cody Schau v. Bellaire (2013)
30 Cody Schau v. Bellaire (2013)
30 Cody Schau v. Harrison Central (2013)
30 Robert Vargo v. Wheeling Central (2014)
30 Logan Smith v. Beaver Local (2020)
30 Jaizen Miles v. Bellaire (2021)
30 Jaizen Miles v. Buckeye Local (2022)
30 Anthony Booth v. East Liverpool (2026)
30 Anthony Booth v. Shadyside (2026)
29 Ed Sterling v. Wheeling (1943)
29 Alex Groza v. Weirton (1944)
29 John Pitcher v. Benwood Union (1951)
29 Ron 'Cy' Godfrey v. St. Clairsville (1956)
29 Don Kasun v. East Liverpool (1957)
29 Tom Jones v. Wheeling (1958)
29 Ed Laase v. Wheeling (1966)
29 Dave Reasbeck v. Bellaire (1968)
29 Dave Reasbeck v. East Liverpool (1968)
29 Sam Twardoski v. Wintersville (1970)
29 Tom Orzolek v. St. Clairsville (1978)
29 Lloyd Hood v. Buckeye South (1979)
29 Jeff Kepreos v. Steubenville CC (1980)
29 Dennis Swearingen v. Buckeye South (1981)
29 Chuckie Allen v. Steubenville CC (1983)
29 Kenny 'Junior' Holmes v. Bridgeport (1983)
29 Kenny 'Junior' Holmes v. Bridgeport (1984)
29 Kenny 'Junior' Holmes v. Steub. CC (1984)
29 C.R. Coleman v. Wheeling Central (1987)
29 C.R. Coleman v. Steubenville (1987)
29 John Lucas v. Bridgeport (1988)
29 Marc Freeman v. Bridgeport (1988)
29 Marc Freeman v. Steubenville (1988)
29 Alvin Davis v. Steubenville CC (1989)
29 Terry Kinnan v. Magnolia (1990)
29 Mikale Roby v. Steubenville CC (1993)
29 Dave Reasbeck v. Steubenville (1996)
29 Ron Hill v. Beaver Local (2000)
29 Dareck Barr v. Buckeye Local (2002)
29 Dareck Barr v. River (2002)
29 Ryan Church v. Steubenville CC (2004)
29 Ryan Church v. Union Local (2004)
29 Ryan Church v. Bellaire (2004)
29 Ryan Church v. Beaver Local (2005)
29 Scott Mirich v. Steubenville (2005)
29 Scott Mirich v. Linsly (2006)
29 Scott Mirich v. Bellaire (2006)
29 Scott Mirich v. Fort Frye (2006)
29 Derek Edwards v. Bellaire (2008)
29 Derek Edwards v. Edison (2008)
29 Cody Schau v. West Muskingum (2012)
29 Cody Schau v. Indian Creek (2013)
29 Cody Schau v. Coshocton (2013)
29 Logan Smith v. Buckeye Local (2020)
29 Alex Reese v. St. Clairsville (2024)
29 Denali Jackson v. Brooke (2023)
28 Bill Monios v. Shadyside (1941)
28 Lou Groza v. St. Clairsville (1942)
28 Ralph Short v. Wheeling (1945)
28 Virgil 'Flea' Oancea v. Boardman (1946)
28 Don Kasun v. St. Clairsville (1957)
28 Tom Jones v. St. Clairsville (1958)
28 Jim Winland v. Bridgeport (1959)
28 Jim Brown v. Wheeling (1961)
28 Vic Rose v. Cambridge (1962)
28 Frank West v. St. Clairsville (1964)
28 Ed Laase v. Wheeling (1966)
28 Dave Reasbeck v. Bellaire (1968)
28 Floyd Malatesta v. Bellaire (1968)
28 Sam Twardoski v. Bridgeport (1970)
28 Larry Allen v. West Holmes (1973)
28 Frank Twardoski v. Triadelphia (1973)
28 Rick Kimble v. Steubenville (1975)
28 Rick Kimble v. Buckeye South (1975)
28 Jan Piko v. St. Clairsville (1975)
28 Dave Mirich v. Steubenville CC (1977)
28 Tom Orzolek v. St. Clairsville (1978)
28 Tom Orzolek v. Steubenville (1978)
28 Jeff Kepreos v. Buckeye South (1980)
28 Chuckie Allen v. Bellaire (1982)
28 Kenny 'Junior' Holmes vs. Bellaire (1983)
28 Kenny 'Junior' Holmes v. St. Clairsville (1984)
28 Jimmy Douglas v. Union Local (1985)
28 Jimmy Douglas v. St. Clairsville (1985)
28 C.R. Coleman v. Bellaire (1987)
28 Alvin Davis v. Union Local (1989)
28 Ricky Ray v. St. Clairsville (1990)
28 Chad Coyne v. St. Clairsville (1997)
28 Chad Coyne v. River (1998)
28 Ryan Church v. Steubenville (2004)
28 Scott Mirich v. Beaver Local (2005)
28 Cody Schau v. Union Local (2013)
28 Robert Vargo v. Buckeye Local (2013)
28 Robert Vargo v. Edison (2014)
28 Robert Vargo v. Bellaire (2014)
28 Darius Ray v. Linsly (2017)
28 Zac Selby v. Buckeye Trail (2017)
28 DeAndre Pugh v. Harrison Central (2019)
28 Denali Jackson v. St. Clairsville (2023)
27 Bob Bowen v. Bridgeport (1942)
27 Alex Groza v. Bellaire (1943)
27 Ron 'Cy' Godfrey v. Wheeling Central (1956)
27 Don Kasun v. Bridgeport (1957)
27 Tom Jones v. Moundsville (1958)
27 Tom Jones v. Steubenville (1958)
27 Bill Lude v. Warren Consolidated (1961)
27 Tony 'Skip' Bumbico (1963)
27 David Samuel v. Linsly (1964)
27 Ed Laase v. St. Clairsville (1966)
27 George Ontko v. Wheeling (1966)
27 Dave Redinger v. Wheeling (1965)
27 Dave Reasbeck v. Wheeling Central (1968)
27 Dave Reasbeck v. Bridgeport (1968)
27 Sam Twardoski v. Shadyside (1970)
27 Joe Henry v. Wheeling (1970)
27 Frank Twardoski v. St. John's (1973)
27 Ben Orzolek v. Bellaire (1974)
27 Jeff Kepreos v. Bridgeport (1979)
27 Lloyd Hood v. Union Local (1979)
27 Lloyd Hood v. St. John's (1979)
27 Jeff Morris v. Shadyside (1980)
27 Kenny 'Junior' Holmes v. Steubenville (1984)
27 Kenny 'Junior' Holmes v. Wintersville (1984)
27 Doug Kepreos v. Toronto (1984)
27 Jimmy Douglas v. Toronto (1985)
27 Jimmy Douglas v. Union Local (1985)
27 Jimmy Douglas v. St. Clairsville (1985)
27 C.R. Coleman v. John Glenn (1986)
27 C.R. Coleman v. St. Clairsville (1987)
27 Marc Freeman v. St. John's (1988)
27 Alvin Davis v. Steubenville (1989)
27 Ricky Ray v. St. Clairsville (1991)
27 Dave Reasbeck v. Fort Frye (1996)
27 Ryan Lucas v. Steubenville (1996)
27 Chad Coyne v. Wellsville (1998)
27 Dareck Barr v. Steubenville CC (2001)
27 Dareck Barr v. Frontier (2002)
27 Anthony Reasbeck v. St. Clairsville (2003)
27 Anthony Reasbeck v. Steubenville CC (2003)
27 Ryan Church v. Indian Creek (2004)
27 Scott Mirich v. Steubenville (2006)
27 Derek Edwards v. Indian Creek (2008)
27 Derek Edwards v. Linsly (2008)
27 Cody Schau v. Buckeye Local (2013)

MARTINS FERRY PURPLE RIDERS
BOYS BASKETBALL

27 Cody Schau v. Edison (2013)
27 Robert Vargo v. Steubenville (2014)
27 Logan Smith v. Edison (2014)
27 Arjay Burress v. River (2015)
27 Zac Selby v. Steubenville (2017)
27 Logan Smith v. Barnesville (2020)
27 Alex Reese v. Buckeye Local (2023)
27 Alex Reese v. Steubenville (2025)
26 Alex Groza v. St. Clairsville (1942)
26 Bob Bowen v. Toronto (1942)
26 Alex Groza v. Weirton (1944)
26 Ralph Short v. Steubenville (1946)
26 Bob Gosney v. Shadyside (1954)
26 Bob Gosney v. Barnesville (1954)
26 Ron 'Cy' Godfrey v. Triadelphia (1956)
26 Scott Hughes v. Bellaire (1956)
26 Jim Kasun v. Canton McKinley (1957)
26 Don Kasun v. Moundsville (1957)
26 Don Kasun v. Warren Consolidated (1957)
26 Don Kasun v. Bellaire (1957)
26 Bob Wacker v. Linsly (1960)
26 Tony 'Skip' Bumbico v. Bellaire (1963)
26 George Ontko v. Bellaire (1966)
26 Dave Reasbeck v. St. Clairsville (1967)
26 Dave Reasbeck v. Bellaire (1967)
26 Sam Twardoski v. Claymont (1969)
26 Joe Henry v. Linsly (1971)
26 Denny Lucas v. Wintersville (1971)
26 Denny Lucas v. Bellaire (1971)
26 Denny Lucas v. Morgan (1971)
26 Frank Twardoski v. Bellaire (1973)
26 Frank Twardoski v. Bridgeport (1973)
26 Frank Twardoski v. St. Clairsville (1973)
26 Frank Twardoski v. Wheeling (1973)
26 Larry Allen v. Shadyside (1974)
26 Dave Mirich v. Bridgeport (1976)
26 Tom Orzolek v. St. Clairsville (1977)
26 Tom Orzolek v. Linsly (1977)
26 Dave Mirich v. Bridgeport (1977)
26 Dave Mirich v. Steubenville CC (1977)
26 Mark Litten v. Steubenville CC (1978)
26 Greg Francis v. Buckeye South (1981)
26 Willie Scarfpin v. Magnolia (1983)
26 Doug Kepreos v. Steubenville (1984)
26 C.R. Coleman v. Union Local (1986)
26 Bill Longenette v. Union Local (1987)
26 C.R. Coleman v. Bridgeport (1987)
26 Marc Freeman v. Bridgeport (1988)
26 Ricky Ray v. Bridgeport (1990)
26 Mikale Roby v. Indian Creek (1994)
26 Ralph Pugh v. Steubenville (1999)
26 Chad Coyne v. Steubenville CC (1998)
26 Justin Tyler v. Indian Creek (1999)
26 Ralph Pugh v. Steubenville (1999)
26 Brad Wink v. Steubenville CC (2001)
26 Dareck Barr v. Steubenville CC (2001)
26 Anthony Reasbeck v. Frontier (2003)
26 Anthony Reasbeck v. Steubenville (2003)
26 Scott Mirich v. Union Local (2004)
26 Ryan Church v. Steubenville CC (2004)
26 Scott Mirich v. Buckeye Local (2005)
26 Ryan Church v. Bellaire (2005)
26 Scott Mirich v. Tyler Consolidated (2006)
26 Ryan Zann v. Steubenville (2007)
26 Tyler Strama v. Linsly (2012)
26 Cody Schau v. Union Local (2012)
26 Cody Schau v. Edison (2013)
26 Robert Vargo v. Shadyside (2014)
26 Robert Vargo v. Edison (2014)
26 Zac Selby v. Barnesville (2016)
26 DeAndre Pugh v. Shadyside (2019)
26 Logan Smith v. Bellaire (2021)
26 Alex Reese v. Barnesville (2023)
25 Al 'Zip' Joseph v. Weirton (1940)
25 Bob Bowen v. Wheeling (1942)
25 Alex Groza v. Akron North (1944)
25 Eugene Joseph v. Bellaire (1944)
25 Ed McGlumphy v. Bridgeport (1949)
25 Bill Almashy v. Wellsville (1953)
25 Dan McGrew v. Wheeling Central (1954)
25 Tom Jones v. Marietta (1958)
25 Tom Jones v. St. John's (1958)
25 Tom Jones v. Steubenville (1958)
25 Tom Jones v. Bridgeport (1958)
25 Jerry Meldrum v. Triadelphia (1958)
25 Bob Patton v. Linsly (1960)
25 Bill Lude v. Steubenville (1961)
25 Dave Joseph v. Steubenville (1964)
25 Dave Reasbeck v. Warren Consolidated (1967)
25 Dave Reasbeck v. St. Clairsville (1968)
25 Sam Twardoski v. St. John's (1968)
25 Ben Cappelletti v. Steubenville (1969)
25 Sam Twardoski v. Wintersville (1969)
25 Sam Twardoski v. Wheeling (1969)
25 Denny Lucas v. River (1970)
25 Ron Hill v. Bellaire (1972)
25 Larry Allen v. Buckeye South (1974)
25 Jack Chesonis v. Bellaire (1974)
25 Rick Kimble v. Triadelphia (1975)
25 Tom Orzolek v. Buckeye South (1978)
25 Tom Orzolek v. Cambridge (1978)
25 Jeff Kepreos v. Steubenville (1979)
25 Lloyd Hood v. Buckeye South (1979)
25 Jeff Kepreos v. Toronto (1980)
25 Jeff Kepreos v. Shadyside (1980)
25 Jeff Kepreos v. Steubenville (1980)
25 Jeff Kepreos v. Bellaire (1980)
25 Jeff Kepreos v. Bridgeport (1980)
25 Dennis Swearingen v. Cambridge (1981)
25 Chuckie Allen v. Wheelersburg (1982)
25 John Hajdin v. Steubenville (1983)
25 Kenny 'Junior' Holmes v. Bellaire (1984)
25 Jimmy Douglas v. Brooke (1985)
25 Jimmy Douglas v. Wheeling Central (1985)
25 C.R. Coleman v. St. Clairsville (1987)
25 C.R. Coleman v. Bridgeport (1987)
25 Alvin Davis v. Buckeye South (1988)
25 Alvin Davis v. St. Clairsville (1988)
25 Marc Freeman v. Wheeling Park (1988)
25 Marc Freeman v. Toronto (1988)
25 Alvin Davis v. Wheeling Park (1989)
25 Ricky Ray v. Bridgeport (1990)
25 Ricky Ray v. Wheeling Central (1990)
25 Ricky Ray v. Bridgeport (1991)
25 Ricky Ray v. River (1991)
25 Kevin Young v. Buckeye Local (1994)
25 Kevin Young v. Steubenville (1995)
25 Kevin Young v. Barnesville (1995)
25 Jeremy Shrodes v. Beaver Local (2000)
25 Anthony Reasbeck v. Beaver Loal (2003)
25 Ryan Church v. River (2004)
25 Ryan Church v. St. Clairsville (2005)
25 Ryan Church v. St. Clairsville (2005)
25 Scott Mirich v. Bridgeport (2006)
25 Clay Francis v. Buckeye Local (2009)
25 Tyler Strama v. Bishop Donahue (2012)
25 Cody Schau v. Steubenville (2012)
25 Cody Schau v. St. Clairsville (2012)
25 Cody Schau v. Shadyside (2013)
25 Cody Schau v. Fort Frye (2013)
25 Cody Schau v. Buckeye Local (2013)
25 Robert Vargo v. Shadyside (2014)
25 DeAndre Pugh v. Bellaire (2019)
25 Logan Smith v. Shadyside (2021)
25 Logan Smith v. Union Local (2021)
25 Logan Smith v. Barnesville (2021)
25 Jaizen Miles v. Steubenville (2022)
25 Anthony Booth v. Bellaire (2024)
25 Alex Reese v. Malvern (2024)
25 Alex Reese v. Union Local (2025)
25 Gavin Little v. St. Clairsville (2026)
25 Anthony Booth v. Harrison Central (2026)
25 Anthony Booth v. Columbiana (2026)
25 Elijah Smith v. Columbiana (2026)
25 Anthony Booth v. Garaway (2026)

Most Rebounds/Game

24 Ben Orzolek v. Steubenville CC (1974)
24 DeAndre Pugh v. Barnesville (2018)
22 Alex Reese v. St. Clairsville (2024)
22 Dave Mirich v. Steubenville CC (1977)
21 Dave Mirich v. Steubenville (1976)
21 Tom Orzolek v. St. Clairsville (1977)
21 Ricky Ray v. Union Local (1991)
21 Ricky Ray v. St. Clairsville (1991)
20 Bob Patton v. Linsly (1960)
20 Ben Orzolek v. St. John's (1974)
20 Chuck Probst v. St. John's (1975)
20 Dave Mirich v. Linsly (1977)
20 Marc Freeman v. Bridgeport (1988)
20 Jordan Burress v. St. Clairsville (2009)
19 Bob Patton v. Zanesville (1960)
19 Mike Greenwell v. Bridgeport (1973)
19 Tom Orzolek v. Linsly (1977)
19 Craig Booker v. St. John's (1981)

MARTINS FERRY PURPLE RIDERS
BOYS BASKETBALL

19 John Hajdin v. St. Clairsville (1982)
19 John Lucas v. Toronto (1989)
19 Jaizen Miles v. Cambridge (2022)
18 Bob Patton v. Moundsville (1959)
18 Bob Patton v. Wheeling (1960)
18 Tom Orzolek v. Buckeye South (1978)
18 Tom Orzolek v. St. Clairsville (1978)
18 Jeff Kepreos v. Bridgeport (1980)
18 Kenny 'Junior' Holmes v. Steubenville (1983)
18 Emilio Appolloni v. East Liverpool (2016)
18 Denali Jackson v. Bridgeport (2023)
18 Elijah Smith v. Weirton (2026)
17 Ed Laase v. Steubenville (1966)
17 Joe Henry v. Wintersville (1971)
17 Joe Henry v. Toronto (1971)
17 Ben Orzolek v. Buckeye South (1974)
17 Dave Mirich v. Buckeye South (1976)
17 Dave Mirich v. St. John's (1976)
17 Dave Mirich v. St. John's (1977)
17 Tom Orzolek v. Buckeye South (1977)
17 Jeff Kepreos v. Cambridge (1979)
17 C.R. Coleman v. Bellaire (1986)
17 Marc Freeman v. Union Local (1988)
17 Marc Freeman v. Wheeling Central (1988)
17 Marc Freeman v. Bridgeport (1988)
17 Ryan Mirch v. Union Local (2007)
17 Ryan Zann v. Bellaire (2007)
17 Jordan Burress v. St. Clairsville (2009)
17 Jaizen Miles v. Barnesville (2022)
17 Alex Reese v. Bellaire (2024)
16 Tom Jones v. St. Clairsville (1958)
16 Denny Lucas v. Wintersville (1971)
16 Tom Orzolek v. Toronto (1977)
16 Tom Orzolek v. Cadiz (1977)
16 Tom Orzolek v. Wheeling Park (1977)
16 Jeff Kepreos v. St. Clairsville (1979)
16 John Hajdin v. West Holmes (1983)
16 Tom Kotopka v. Toronto (1985)
16 Steve Noble v. Bridgeport (1986)
16 Mikale Roby v. Toronto (1994)
16 Scott Mirich v. Steubenville CC (2005)
16 Jordan Burress v. Edison (2008)
16 Robert Vargo v. St. Clairsville (2014)
16 Robert Vargo v. Bellaire (2014)
16 Zac Selby v. Buckeye Trail (2017)
16 DeAndre Pugh v. Shadyside (2019)
16 DeAndre Pugh v. St. Clairsville (2019)
16 Denali Jackson v. Bellaire (2023)
16 Alex Reese v. Union Local (2024)
15 Denny Lucas v. Wellsville (1971)
15 Frank Twardoski v. Toronto (1972)
15 Frank Twardoski v. Carrollton (1972)
15 Frank Twardoski v. Wheeling (1973)
15 Frank Twardoski v. Steubenville (1973)
15 Ben Orzolek v. St. John's (1974)
15 Larry Allen v. St. John's (1974)
15 Chuck Probst v. Wheeling (1975)
15 Dave Mirich v. Bellaire (1976)
15 Tom Orzolek v. Steubenville (1977)
15 Tom Orzolek v. St. John's (1977)
15 Dave Mirich v. Buckeye South (1977)
15 Tom Orzolek v. Steubenville (1978)
15 Dave Tirpak v. Buckeye South (1978)
15 Jeff Kepreos v. Shadyside (1980)
15 John Hajdin v. Cambridge (1982)
15 John Hajdin v. St. John's (1982)
15 C.R. Coleman v. Brooke (1985)
15 Marc Freeman v. Bellaire (1988)
15 Marc Freeman v. St. John's (1988)
15 Marc Freeman v. Buckeye South (1988)
15 Marc Freeman v. Union Local (1988)
15 Ricky Ray v. Union Local (1991)
15 Brad Wink v. Steubenville (2000)
15 Brad Wink v. Malvern (2000)
15 Brad Wink v. Indian Creek (2001)
15 Jordan Burress v. Indian Creek (2009)
15 Cody Schau v. Bellaire (2012)
15 Robert Vargo v. Garaway (2013)
15 Robert Vargo v. Coshocton (2013)
15 Robert Vargo v. Edison (2014)
15 Robert Vargo v. Buckeye Trail (2014)
15 Robert Vargo v. Bellaire (2014)
15 Robert Vargo v. Wheeling Central (2014)
15 DeAndre Pugh v. Union Local (2019)
15 Alex Reese v. Bellaire (2023)
15 Alex Reese v. Buckeye Local (2025)
15 Alex Reese v. Chesapeake (2025)
14 Bob DiStefano v. Steubenville (1964)
14 George Ontko v. Bridgeport (1966)
14 Denny Lucas v. Bellaire (1971)
14 Dave Mirich v. Wheeling Park (1976)
14 Tom Orzolek v. Steubenville (1977)
14 Tom Orzolek v. Bellaire (1977)
14 Tom Orzolek v. Buckeye South (1977)
14 Tom Orzolek v. Cambridge (1978)
14 Tom Orzolek v. Bridgeport (1978)
14 Tom Orzolek v. Steubenville CC (1978)
14 Jeff Morris v. Toronto (1980)
14 Jeff Kepreos v. Bridgeport (1980)
14 Jeff Kepreos v. St. John's (1980)
14 John Hajdin v. Bellaire (1983)
14 John Hajdin v. Steubenville (1983)
14 C.R. Coleman v. Union Local (1985)
14 C.R. Coleman v. Bridgeport (1985)
14 C.R. Coleman v. Steubenville CC (1985)
14 C.R. Coleman v. Bellaire (1986)
14 Marc Freeman v. Buckeye SouthWest (1989)
14 Ricky Ray v. Bridgeport (1990)
14 Ricky Ray v. St. Clairsville (1990)
14 Ricky Ray v. Buckeye SouthWest (1990)
14 Ricky Ray v. Union Local (1991)
14 Ricky Ray v. St. Clairsville (1991)
14 Dusty Namack v. Steubenville CC (1996)
14 Ralph Pugh v. Chesapeake (1998)
14 Ralph Pugh v. St. Clairsville (1999)
14 Scott Mirich v. St. Clairsville (2005)
14 Scott Mirich v. Fort Frye (2006)
14 Ryan Mirich v. Steubenville (2007)
14 Josh Bable v. Bellaire (2008)
14 Jordan Burress v. Bellaire (2009)
14 Tyler Strama v. St. Clairsville (2012)
14 Robert Vargo v. Harrison Central (2013)
14 Robert Vargo v. Buckeye Local (2014)
14 Robert Vargo v. St. Clairsville (2014)
14 Robert Vargo v. Monroe Central (2014)
14 Arjay Burress v. River (2015)
14 DeAndre Pugh v. Indian Creek (2019)
14 Peyton Hores v. St. Clairsville (2022)
14 Denali Jackson v. Brooke (2023)
14 Denali Jackson v. Bellaire (2023)
14 Denali Jackson v. St. Clairsville (2023)
14 Alex Reese v. Shadyside (2023)
14 Alex Reese v. Buckeye Local (2023)
14 Elijah Smith v. St. Clairsville (2026)
13 Mike Greenwell v. Wintersville (1973)
13 Mike Greenwell v. Steubenville (1973)
13 Rick Kimble v. Buckeye South (1974)
13 Dave Mirich v. St. John's (1975)
13 Ron Stargen v. Bridgeport (1977)
13 Tom Orzolek v. Bridgeport (1977)
13 Dave Mirich v. Toronto (1977)
13 Tom Orzolek v. Bellaire (1978)
13 Tom Orzolek v. St. John's (1978)
13 Jeff Kepreos v. Steubenville (1978)
13 Jeff Kepreos v. Bellaire (1979)
13 Bob Francis v. Bellaire (1979)
13 Jeff Kepreos v. Buckeye South (1980)
13 Greg Francis v. St. John's (1981)
13 Greg Francis v. Buckeye South (1981)
13 John Hajdin v. Bridgeport (1982)
13 John Hajdin v. Magnolia (1983)
13 John Hajdin v. Magnolia II (1983)
13 John Hajdin v. Wellsville (1983)
13 Kenny 'Junior' Holmes v. Union Local (1984)
13 Kenny 'Junior' Holmes v. Bellaire (1984)
13 Tom Kotopka v. Buckeye South (1985)
13 C.R. Coleman v. Wheeling Central (1986)
13 C.R. Coleman v. Bridgeport (1986)
13 C.R. Coleman v. Wheeling Central (1987)
13 Dave Scarfpin v. Toronto (1987)
13 Alvin Davis v. Buckeye South (1988)
13 Marc Freeman v. Bridgeport (1989)
13 Marc Freeman v. Wheeling Park (1989)
13 Marc Freeman v. Wheeling Central (1989)
13 Ricky Ray v. East Liverpool (1990)
13 Rick Ray v. Bridgeport (1991)
13 Jack Becker v. Union Local (1993)
13 Chad Brown v. St. John's (1993)
13 Mikale Roby v. Barnesville (1994)
13 Dave Reasbeck v. St. Clairsville (1995)
13 Ralph Pugh v. Steubenville CC (1997)
13 Fred Ray v. Wellsville (1999)
13 Brad Wink v. Indian Creek (2000)
13 Brad Wink v. Bellaire (2000)
13 Brad Wink v. Steubenville (2000)
13 Scott Mirich v. Union Local (2004)
13 Ryan Church v. St. Clairsville (2005)

MARTINS FERRY PURPLE RIDERS
BOYS BASKETBALL

13 Chuck Zaney v. Buckeye Local (2005)
13 Jordan Burress v. Harrison Central (2009)
13 Tyler Strama v. Union Local (2012)
13 Emilio Appolloni v. Monroe Central (2014)
13 Emilio Appolloni v. Buckeye Local (2015)
13 Emilio Appolloni v. Harrison Central (2016)
13 Zac Selby v. Indian Creek (2017)
13 DeAndre Pugh v. Harrison Central (2019)
13 Logan Smith v. Toronto (2020)
13 Logan Smith v. Beaver Local (2020)
13 Jaizen Miles v. St. Clairsville (2021)
13 Jaizen Miles v. Bellaire (2022)
13 Denali Jackson v. Monroe Central (2023)
13 Alex Reese v. Bellaire (2024)
13 Alex Reese v. St. Clairsville (2025)
13 Alex Reese v. Steubenville (2025)

Most Assists/Game

16 Don Cash v. Bridgeport (1999)
16 Jake Barritt v. Edison (2014)
13 Chuckie Allen v. St. Clairsville (1983)
12 Jake Barritt v. Bellaire (2013)
11 Keith Vrotsos v. Union Local (1979)
11 Chuckie Allen v. Toronto (1983)
11 Zac Bruney v. Beaver Local (2000)
11 Zac Bruney v. Weirton (2000)
10 Chuckie Allen v. Steubenville CC (1983)
10 Dave Gdula v. Toronto (1985)
10 Nate Jackson v. Fort Frye (1996)
10 Cody Schau v. Bellaire (2012)
10 Jake Barritt v. Bellaire (2014)
10 Jake Barritt v. Buckeye Trail (2014)
9 Rick Leach v. Steubenville (1977)
9 Chuckie Allen v. Steubenville CC (1982)
9 Chuckie Allen v. Bridgeport (1983)
9 Chuckie Allen v. Buckeye South (1983)
9 Chuckie Allen v. Cambridge (1983)
9 Dave Gdula v. Wheeling Central (1985)
9 Alvin Davis v. Wintersville (1988)
9 Alvin Davis v. Toronto (1989)
9 Nate Jackson v. Toronto (1996)
9 James Watts v. Steubenville (1998)
9 Jake Barritt v. Bellaire (2013)
9 Denali Jackson v. Bellaire (2023)
9 Alex Reese v. St. Clairsville (2024)
8 Rick Kimble v. Buckeye South (1974)
8 Rick Leach v. Toronto (1977)
8 Rick Leach v. St. Clairsville (1977)
8 James Bumbico v. Steubenville CC (1980)
8 Chuckie Allen v. Toronto (1981)
8 Chuckie Allen v. Bellaire (1983)
8 Justin Tyler v. Wellsville (1999)
8 Justin Tyler v. Steubenville (1999)
8 Donnie Cash v. Union Local (1999)
8 Donnie Cash v. Wellsville (1999)
8 Donnie Cash v. Monroe Central (1999)
8 Tony Sabatino v. Bridgeport (2006)
8 Jake Barritt v. Union Local (2013)
8 Jake Barritt v. Buckeye Local (2015)
8 Jake Barritt v. Bellaire (2015)
8 Denali Jackson v. Harrison Central (2023)
8 Denali Jackson v. St. Clairsville (2023)
8 Gaige O'Connell v. Bellaire (2023)
8 Elijah Smith v. St. Clairsville (2026)
8 Walkquem Cox v. Shadyside (2026)
7 Bob DiStefano v. McKeesport (1964)
7 Rick Leach v. Wheeling Park (1976)
7 Rick Leach v. Bellaire (1977)
7 Rick Leach v. Bridgeport (1977)
7 Lloyd Hood v. Cambridge (1978)
7 Keith Vrotsos v. St. John's (1979)
7 Keith Vrotsos v. Steubenville (1979)
7 Lloyd Hood v. Bellaire (1979)
7 Dennis Swearingen v. Bridgeport (1980)
7 Dennis Swearingen v. Buckeye South (1980)
7 Chuckie Allen v. Buckeye South (1982)
7 Chuckie Allen v. St. John's (1982)
7 Chuckie Allen v. Linsly (1982)
7 Chuckie Allen v. Magnolia (1983)
7 Dave Gdula v. Brooke (1985)
7 C.R. Coleman v. Toronto (1987)
7 Alvin Davis v. Wheeling Central (1988)
7 Marc Freeman v. Wheeling Central (1988)
7 Jermaine Culbreath v. Buckeye SW (1990)
7 Mikale Roby v. Buckeye Local (1994)
7 Mikale Roby v. Bridgeport (1994)
7 Kevin Young v. Bridgeport (1994)
7 Jason Barr v. Bridgeport (1995)
7 James Watts v. Barnesville (1997)
7 Chad Coyne v. Buckeye Local (1997)
7 Donnie Cash v. River (1999)
7 Donnie Cash v. Steubenville CC (1999)
7 Zac Bruney v. Steubenville (2000)
7 Zac Bruney v. Malvern (2000)
7 Ruben Hilson v. Barnesville (2020)
7 Logan Smith v. Harrison Central (2021)
7 Davian Ray v. Caldwell (2021)
7 Denali Jackson v. Shadyside (2023)
7 Gaige O'Connell v. Shadyside (2023)
7 Gaige O'Connell v. Monroe Central (2023)
7 Alex Reese v. St. Clairsville (2024)
7 Gavin Little v. Indian Valley (2025)
7 Elijah Smith v. St. Clairsville (2025)

Most Steals/Game

8 Bruce Woods v. Cambridge (1982)
8 Ralph Pugh v. Monroe Central (1999)
7 Chuckie Allen v. Shadyside (1981)
7 Chuckie Allen v. Bridgeport (1983)
7 Ralph Pugh v. Wellsville (1999)
7 Justin Tyler v. Indian Creek (1999)
7 Alex Reese v. Buckeye Local (2023)
7 Denali Jackson v. Union Local (2023)
6 Lloyd Hood v. St. John's (1979)
6 Dennis Swearingen v. Bellaire (1981)
6 Greg Francis v. Toronto (1981)
6 Chuckie Allen v. Steubenville CC (1982)
6 Terry Kinnan v. Steubenville CC (1990)
6 Jermaine Culbreath v. Buckeye SW (1990)
6 Ryan Lucas v. River (1995)
6 James Watts v. Bellaire (1998)
6 Ruben Hilson v. Harrison Central (2020)
6 Denali Jackson v. Harrison Central (2023)
6 Walkquem Cox v. Cambridge (2026)
6 Walkquen Cox v. Harrison Central (2026)

Most 3-Point Goals/Game

9 Ryan Church v. Beaver Local (2005)
8 Ryan Church v. Union Local (2004)
7 Ryan Lucas v. Steubenville (1996)
6 Chad Brinker v. St. John's (1997)
6 Derek Edwards v. Wheeling Central (2008)
6 Ruben Hilson v. Harrison Central (2020)
6 Zach Flesch v. Harrison Central (2021)
6 Zach Flesh v. Barnesville (2022)
6 Anthony Booth v. Shadyside (2023)
6 Anthony Booth v. Barnesville (2026)

Most Blocks/Game

11 Emilio Appolloni v. Bellaire (2014)
11 Emilio Appolloni v. Bellaire (2016)
10 Emilio Appolloni v. Harrison Central (2014)
9 Emilio Appolloni v. Bellaire (2014)
9 Logan Smith v. St. Clairsville (2021)
8 Jordan Burress v. Steubenville (2009)
8 Emilio Appolloni v. Harrison Central (2016)
8 Alex Reese v. Union Local (2024)
7 Emilio Appolloni v. Edison (2013)
7 Emilio Appolloni v. Buckeye Local (2015)
7 Emilio Appolloni v. Union Local (2016)
6 Ben Orzolek v. Steubenville CC (1974)
6 Tom Orzolek v. Steubenville CC (1978)
6 Fred Ray v. Buckeye Trail (1998)
6 Ralph Pugh v. Bridgeport (1999)
6 Brad Wink v. Steubenville CC (2001)
6 Jordan Burress v. Indian Creek (2009)
6 Robert Vargo v. Edison (2014)
6 Zac Selby v. Bellaire (2017)
6 Zac Selby v. St. Clairsville (2017)
6 Logan Smith v. St. Clairsville (2021)
6 Alex Reese v. Buckeye Local (2023)
6 Alex Reese v. St. Clairsville (2024)

Highest Single Season Average

31.2 Ron 'Cy' Godfrey (1956)
29.2 Ricky Ray (1991)
27.6 Jimmy Douglas (1985)
27.1 Cody Schau (2013)
25.9 Alex Reese (2024)

Most Rebounds Career

731 Alex Reese (Class of 2025)
700+ Tom Orzolek (Class of 1978)

MARTINS FERRY PURPLE RIDERS
BOYS BASKETBALL

Most Rebounds Season
280 Tom Orzolek (1978)
257 Tom Orzolek (1978)
256 Alex Reese (2025)

Most Assists Career
N/A Jake Barritt (Class of 2015)
312 Derek Edwards (Class of 2008)

Most Blocks Career
178 Alex Reese (Class of 2025)

Most Blocks Season
100 Tom Orzolek (1978)
70 Alex Reese (2025)

Career 3-Point Goals
142 Tony Sabatino (Class of 2008)
123 Anthony Booth (Class of 2026)
115 Ryan Lucas (Class of 1996)

Season 3-Point Goals
62 Ryan Lucas (1995)
51 Anthony Booth (2026)

Most Free Throws Made/Game
19 Ron 'Cy' Godfrey v. Benwood Union (1956) [19-of-21]
18 Ron 'Cy' Godfrey v. Bellaire (1956) [18-of-20]

Most Points Scored by Opponent
54 Lee Patrone of Bellaire (1956)

Most Points/Game
127 v. Bridgeport (1968)
123 v. Shadyside (1968)
117 v. Bellaire (1968)
113 v. Linsly (1982)
113 v. Union Local (1989)
112 v. Bridgeport (1956)
112 v. St. Clairsville (1967)
111 v. Toronto (1983)
110 v. Wintersville (1970)
107 v. Union Local (1966)
106 v. Barnesville (1968)
105 v. St. Clairsville (1967)
104 v. Bridgeport (2006)
103 v. Wheeling (1961)
101 v. Shadyside (1944)
101 v. Wheeling (1959)
101 v. St. Clairsville (1963)

Most Combined Points/Game
226 - MF 127 Bridgeport 99 (1968)

Largest Margin of Victory
82 - MF 101 Shadyside 19 (1944)

Most Points Allowed
107 v. Wheeling (1955) [lost 107-84]
102 v. Steubenville (1957) [lost 102-43]

Most Overtimes in a Game
9 v. St. Clairsville (1963)
(Tied for Most OTs in OHSAA History)

Most Overtime Games in Season
6 - 1962-1963

Most 3-Point Goals in a Game
14 v. St. Clairsville (2026)
13 v. Bellaire (2024)
12 v. Harrison Central (2023)

Most Victories/Season
27 - 1940-41
26 - 1943-44
24 - 1942-43
22 - 1941-42
21 - 1944-45
21 - 1950-51
21 - 1997-98
21 - 1998-99
21 - 1916-17
20 - 1939-40
20 - 1981-82

Consecutive Victories
33 – 1940-41 (17) and 1941-42 (16)
(Lost to Steubenville on Jan. 28, 1941 before the streak started; Steubenville ended the streak on Feb. 10, 1942)

--

NOTE: Newspaper stories included only very limited reports of rebounds, assists, steals prior to the mid-1970s. They are posted when available.

1300-PLUS VICTORIES

MFHS had boys' basketball at least as far back as 1910, but records were not listed for 10 of the years between 1913-1929. Yearbook totals listed during those two decades would add a 62-81 record to the Riders' all-time total, meaning the overall record is at least 1,334-929 (not including the 10 missing seasons), which would rank in the top 25 all-time in Ohio.

MARTINS FERRY PURPLE RIDERS
BOYS BASKETBALL

All-OVAC Selections

1944
1st Team – Alex Groza, Nick Vrotsos, Eugene 'Eudie' Joseph
1945
1st Team – Ralph Short, Bob Voytecek
1946
1st Team – Ralph Short
1947
1st Team – Virgil Oancea
Honorable Mention – Ray Short
1948
Honorable Mention – Ed McGlumphy
1949
1st Team – Ed McGlumphy
2nd Team – Bob Joseph
Honorable Mention – Dick Duncan
1950
1st Team – Bob Joseph
1951
1st Team – Dick 'Cy' Godfrey
Honorable Mention – Tom Green
1952
2nd Team – Bill Almashy
Honorable Mention – Ken Vargo
1953
1st Team – Bill Almashy
1954
1st Team – Bob Gosney
Honorable Mention – Bruce Grover, Dan McGrew
1955
1st Team – Ron 'Cy' Godfrey
1956
1st Team – Ron 'Cy' Godfrey
1957
1st Team – Don Kasun
2nd Team – Don Hungerman
1958
1st Team – Tom Jones
1959
1st Team – Jim Winland
1960
1st Team – Bob Patton
2bd Team – Gene Schnegg
1961
1st Team – Jim Brown
2nd Team – Bill Lude
1962
2nd Team – Bob Wacker
1963
1st Team – Tony Bumbico
Honorable Mention – Mike Lucas
1964
1st Team – Mike Lucas
Honorable Mention – Bob DiStefano
1965
1st Team – Dave Joseph
2nd Team – Dave Samuel
Honorable Mention – Dave Redinger
1966
2nd Team – Ed Laase
Honorable Mention – George Ontko, Denny Nixon
1967
1st Team – George Ontko
2nd Team – Dave Reasbeck
1968
1st Team – Dave Reasbeck
Honorable Mention – Floyd Malatesta, Clarence Hill
1969
1st Team – Sam Twardoski
Honorable Mention – Rich Weiskircher, Ben Cappelletti
1970
Special Mention – Denny Lucas
1971
1st Team –Denny Lucas, Joe Henry
Special Mention – Bruce Shane
1972
2nd Team – Frank Twardoski
Honorable Mention – Larry Allen, Ron Hill
1973
1st Team – Larry Allen
Special Mention – Frank Twardoski
Honorable Mention – Mike Greenwell
1974
1st Team – Larry Allen
Special Mention – Ben Orzolek
1975
1st Team – Rick Kimble
Honorable Mention – Dave Edwards
1976
Honorable Mention – Leon Allen
1977
1st Team – Tom Orzolek
1978
1st Team – Tom Orzolek
Honorable Mention – Lloyd Hood, Keith Vrotsos
1979
2nd Team – Keith Vrotsos, Lloyd Hood
Honorable Mention – Jeff Kepreos
1980
1st Team - Jeff Kepreos
Honorable Mention – Jimmy Johnson
1981
1st Team – Dennis Swearingen
Special Mention – Greg Francis
Honorable Mention – Brad Rinderer
1982
1st Team – Dennis Swearingen, Anthony Davis
Honorable Mention – Bruce Woods
1983
1st Team – Chuck Allen, Willie Scarfpin
Special Mention – John Hajdin
1984
1st Team – Ken 'Junior' Holmes
2nd Team – Doug Kepreos
Honorable Mention – Bob Dyson
1985
1st Team – Jimmy Douglas
1986
2nd Team – C.R. Coleman
1987
1st Team – C.R. Coleman
Honorable Mention – Dave Scarfpin
1988
1st Team – Marc Freeman
Honorable Mention – John Lucas, Alvin Davis

MARTINS FERRY PURPLE RIDERS
BOYS BASKETBALL

All-OVAC Selections

1989
1st Team – Marc Freeman
2nd Team – Alvin Davis
Honorable Mention – John Lucas
1990
1st Team – Ricky Ray
Honorable Mention – Terry Kinnan
1991
1st Team – Ricky Ray
Honorable Mention – Brandon Shane, Brian Peterson
1992
Honorable Mention – Brian Peterson, Rich Spielvogel
1993
2nd Team – Mikale Roby
Honorable Mention – Chad Brown, Mark Joseph
1994
1st Team – Mikale Roby
Honorable Mention – Kevin Young, Wayne Kinsel
1995
1st Team – Kevin Young
Honorable Mention – Jack Becker, Jason Barr
1996
1st Team – Dave Reasbeck
2nd Team – Dusty Namack
Honorable Mention – Joe Elerick
1997
1st Team – Chad Coyne
Honorable Mention – Ralph Pugh, Chad Brinker
1998
1st Team – Chad Coyne
Honorable Mention – James Watts
1999
1st Team – Ralph Pugh
2nd Team – Justin Tyler, Fred Ray
2000
2nd Team – Zac Bruney
Honorable Mention – Ron Hill
2001
2nd Team – Brad Wink
2002
1st Team – Darek Barr
Honorable Mention - Willie Krupa, Percy Walker
2003
2nd Team – Anthony Reasbeck
Honorable Mention – Cory Doty, Lance Mirich
2004
2nd Team – Ryan Church
Honorable Mention – Scott Mirich
2005
1st Team – Ryan Church, Scott Mirich
2006
1st Team – Scott Mirich
Honorable Mention – Tony Sabatino
2007
1st Team – Ryan Mirich
2nd Team – Tony Sabatino, Ryan Zann
Honorable Mention – Derek Edwards, Dustin Smith
2008
1st Team – Derek Edwards
2nd Team – Tony Sabatino
Honorable Mention – Jordan Burress
2009
2nd Team – Jordan Burress
Honorable Mention – Rawn Driver, Clay Francis, Mike Roach
2010
2nd Team – Jordan Burress, Cody McGee
2011
Honorable Mention – Dorsey Moore, Jordan Murry, Tyler Strama
2012
1st Team – Cody Schau
2nd Team – Tyler Strama
2013
1st Team – Cody Schau
Honorable Mention – Robert Vargo, Tyler Strama
2014
1st Team – Robert Vargo
Honorable Mention – Jake Barritt
2015
1st Team – Emilio Appolloni
2nd Team – Jake Barritt
2016
1st Team – Emilio Appolloni, James Edwards
2nd Team – Zac Selby
2017
1st Team – Jack Davis, Darius Ray, Zac Selby
2018
1st Team – DeAndre Pugh
2nd Team – Logan Smith
2019
1st Team – DeAndre Pugh
2nd Team – Logan Smith
2020
1st Team - Logan Smith
Honorable Mention – Dasyn Hores
2021
1st Team – Logan Smith
Honorable Mention – Jaizen Miles
2022
1st Team – Jaizen Miles
2nd Team Alex Reese
2023
1st Team – Denali Jackson, Alex Reese
2nd Team – Tev'n Williams, Gaige O'Connell
2024
1st Team – Alex Reese, Anthony Booth
2nd Team – Mason Redinger
2025
1st Team – Alex Reese
2nd Team – Elijah Smith
2026
1st Team - Elijah Smith, Anthony Booth
2nd Team - Gavin Little

MARTINS FERRY PURPLE RIDERS
BOYS BASKETBALL

All-Eastern District Selections

1968
1st Team – Dave Reasbeck
1969
HM – Sam Twardoski
1970
2nd Team – Sam Twardoski
1971
None
1972
None
1973
None
1974
2nd Team – Larry Allen
1975
None
1976
None
1977
1st Team – Tom Orzolek
1978
1st Team – Tom Orzolek
1979
2nd Team – Lloyd Hood
HM – Jeff Kepreos
1980
1st Team – Jeff Kepreos
1981
2nd Team – Dennis Swearingen
1982
2nd Team – Dennis Swearingen
HM – Anthony Davis
1983
1st Team – Chuck Allen
HM – Ken Holmes, Willie Scarfpin
1984
1st Team – Ken Holmes
SpM – Doug Kepreos
1985
1st Team – Jimmy Douglas
1986
HM – C.R. Coleman
1987
HM – C.R. Coleman, Dave Scarfpin
1988
2nd Team – Marc Freeman
HM – Alvin Davis
1989
2nd Team – Marc Freeman
HM – Alvin Davis, John Lucas
1990
2nd Team – Ricky Ray
HM – Terry Kinnan
1991
1st Team – Ricky Ray
1992
3rd Team – Brian Peterson
HM – Rich Spielvogel, Josh Lucas
1993
3rd Team – Mikale Roby
SpM – Chad Brown, Mark Joseph
1994
1st Team – Mikale Roby
SpM – Kevin Young, Wayne Kinsel
1995
2nd Team – Kevin Young
SpM – Ryan Lucas, Jack Becker
1996
1st Team – Dave Reasbeck
3rd Team – Dusty Namack
SpM – Ryan Lucas, Joe Elerick
1997
2nd Team – Chad Coyne
SpM – Ralph Pugh
1998
1st Team – Chad Coyne
3rd Team – Ralph Pugh
SpM – James Watts
1999
1st Team – Ralph Pugh
2nd Team – Justin Tyler
SpM – Derek Travis, Fred Ray
2000
2nd Team – Ron Hill
3rd Team – Zac Bruney
SpM – Brad Wink
2001
2nd Team – Brad Wink
SpM – Dareck Barr
2002
1st Team – Dareck Barr
SpM – Percy Walker, Willie Krupa
2003
1st Team – Anthony Reasbeck
3rd Team – Scott Mirich
SpM – Cory Doty
2004
1st Team – Ryan Church
SpM – Jake Ford
2005
1st Team – Ryan Church
2nd Team – Scott Mirich
SpM – Chuck Zaney
2006
1st Team – Scott Mirich
HM – Tony Sabatino, Derek Edwards, Ryan Zann, Billy Antill
2007
3rd Team – Ryan Mirich
HM – Derek Edwards, Ryan Zann
2008
1st Team – Derek Edwards
2nd Team – Tony Sabatino
HM – Jordan Burress
2009
2nd Team – Jordan Burress
HM – Michael Roach, Clay Francis
2010
1st Team – Jordan Burress
SpM – Cody McGhee
2011
SpM – Jordan Murry, Dorsey Moore
2012
1st Team – Cody Schau
3rd Team – Tyler Strama
2013
1st Team – Cody Schau
HM – Robert Vargo
2014
1st Team – Robert Vargo
HM – Jake Barritt
2015
1st Team – Emilio Appollon
2nd Team – Jake Barritt
HM – Arjay Burress, James Edwards
2016
2nd Team – Emilio Appolloni
SpM – Zac Selby
HM – James Edwards, Kylil Bass
2017
1st Team – Zac Selby
2nd Team – Darius Ray
HM – Shane Schuster, Jack Davis
2018
2nd Team – DeAndre Pugh
2019
1st Team – DeAndre Pugh
3rd Team – Logan Smith
2020
1st Team – Logan Smith
SpM – Jaizen Miles
2021
1st Team – Logan Smith
SpM – Jaizen Miles
2022
1st Team – Jaizen Miles
SpM – Alex Reese
HM – Zach Flresh
2023
1st Team – Denali Jackson, Alex Reese
HM – Tev'n Williams
2024
1st Team – Alex Reese
3rd Team – Anthony Booth
2025
1st Team – Alex Reese
HM – Elijah Smith
2026
1st Team – Anthony Booth, Elijah Smith

NOTE: No All-Eastern District lists found prior to 1968

MARTINS FERRY PURPLE RIDERS
BOYS BASKETBALL

All- District 12 Selections

1975
1st Team – Rick Kimble
1976
None
1977
1st Team – Tom Orzolek
1978
1st Team – Tom Orzolek
1979
1st Team – Lloyd Hood
1980
1st Team – Jeff Kepreos
1981
1st Team – Dennis Swearingen
1982
1st Team – Dennis Swearingen
1983
1st Team - Chuck Allen
1984
1st Team – Kenny Holmes
1985
1st Team – Jimmy Douglas
1986
HM – C.R. Coleman
1987
1st Team – C.R. Coleman
1988
1st Team – Marc Freeman
1989
1st Team – Marc Freeman, Alvin Davis
HM – John Lucas
1990
1st Team – Ricky Ray
HM – Terry Kinnan
1991
1st Team – Ricky Ray
1992
HM – Brian Peterson
1993
HM – Mikale Roby, Chad Brown
1994
1st Team – Mikale Roby
1995
None
1996
1st Team – Dave Reasbeck
HM – Ryan Lucas
1997
1st Team – Chad Coyne
HM – Ralph Pugh, James Watts, Chad Brinker
1998
HM – Chad Coyne
1999
1st Team – Ralph Pugh, Justin Tyler
HM – Derek Travis
2000
1st Team – Brad Wink
HM – Ron Hill
2001
1st Team – Brad Wink
HM – Dareck Barr
2002
1st Team – Dareck Barr
HM – Percy Walker
2003
1st Team – Anthony Reasbeck
HM – Lance Mirich
2004
1st Team – Ryan Church
2005
1st Team – Ryan Church
HM – Scott Mirich
2006
1st Team – Scott Mirich
HM – Billy Antill, Tony Sabatino, Ryan Zann
2007
1st Team – Ryan Mirich, Ryan Zann
2nd Team – Derek Edwards, Tony Sabatino
2008
1st Team – Tony Sabatino, Derek Edwards
2nd Team – Jordan Burress
HM – Josh Bable
2009
None
2010
1st Team – Jordan Burress
2nd Team – Cody McGee
2011
2nd Team – Dorsey Moore
HM – Jordan Murry
2012
None
2013
1st Team – Cody Schau, Robert Vargo
2nd Team – Tyler Strama
HM – Jake Barritt
2014
1st Team – Robert Vargo
2nd Team – Jake Barritt
HM – James Edwards, Emilio Appolloni
2015
1st Team – Arjay Burress, Emilio Appolloni
2nd Team – Jake Barritt, James Edwards
2016
1st Team – Emilio Appolloni, James Edwards
2nd Team – Kylil Bass, Zac Selby
2017
1st Team – Zac Selby, Darius Ray
HM – Jack Davis
2018
2nd Team – DeAndre Pugh, Logan Smith
HM – Donovan Shrodes, Cody Olson
2019
1st Team – DeAndre Pugh, Logan Smith
2020
1st Team - Logan Smith, Jaizen Miles
2nd Team – Ruben Hilson, Dasyn Hores2021
1st Team - Logan Smith, Jaizen Miles
HM - Payton Hores, Zach Flesch
2022
1st Team - Alex Reese, Zach Flesch
2023
1st Team – Alex Reese, Denali Jackson
2nd Team – Tev'N Williams
2024
1st Team – Alex Reese
2nd Team - Anthony Booth
2025
1st Team – Alex Reese
2nd Team – Elijah Smith
2026
1st Team – Anthony Booth, Elijah Smith
2nd Team – Gavin Little, Maurice Barnett
NOTE: Boys' All-District 12 selections began in 1975

District 12 All-Star Game

1978 – Tom Orzolek
1979 – Lloyd Hood
1980 – Jeff Kepreos
1981 – None
1982 – Anthony Davis, Dennis Swearingen
1983 – Chuck Allen
1984 – Ken Holmes, Doug Kepreos
1985 – Jimmy Douglas
1986 – None
1987 – C.R. Coleman
1988 - None
1989 – Marc Freeman, Alvin Davis
1990 – None
1991 – Ricky Ray
1992 – None
1993 – None
1994 – Mikale Roby
1995 – None
1996 – Dave Reasbeck
1997 – None
1998 – Chad Coyne
1999 – Ralph Pugh, Justin Tyler
2000 – None
2001 – Brad Wink
2002 – Dareck Barr
2003 – Lance Mirich
2004 – None
2005 – Ryan Church
2006 – Scott Mirich
2007 – Ryan Mirich
2008 – Derek Edwards, Tony Sabatino
2009 – None
2010 – Jordan Burress
2011 – Dorsey Moore
2012 – None
2013 – Cody Schau
2014 – None
2015 – None
2016 – Emilio Appolloni
2017 – Zac Selby
2018 – None
2019 – DeAndre Pugh
2020 – No Game/COVID-19
2021 – Logan Smith
2022 – Jaizen Miles
2023 – Denali Jackson
2024 – None
2025 – Alex Reese
2026 – Anthony Booth
Note: First year for the boys' game was 1978

MARTINS FERRY SOFTBALL
1986-2026

Coach Rich Bailey
1986 3-19
Coach Rick Barnhouse
1987 6-14
1988 9-14
Coach Tom Carroll
1989 5-15
1990 5-15
Coach Crystal Motto
1991 2-17
Coach Bob Krajnyak
1992 3-13
1993 4-16
1994 3-16
Coach Chuck Probst
1995 6-16
Coach Peri Powell
1996 8-12
1997 6-17
Coach Jess Cordery
1998 4-12
1999 7-14
2000 18-7 OVAC Class 3A champss
2001 14-7
2002 16-4 OHSAA Division II Sectional champions/ District runner-up
2003 11-12 OHSAA Division III Sectional champions
2004 18-5
2005 24-4 OHSAA Division III Sectional/District champions; OVAC Class AAA champions
2006 15-7
2007 21-4 Buckeye 8 champions
2008 13-12
2009 8-12 OHSAA Division III Sectional champions

NOTE: The OHSAA began sponsoring softball in 1978, but Martins Ferry's first year fielding a team was 1986.

Coach Paige Williams
2010 15-9 OHSAA Division III Sectional/District champions
2011 17-7 OHSAA Division III Sectional champions; OVAC Class AAA champs
2012 15-13 OHSAA Division III Sectional/District champions
2013 17-9 OHSAA Division III Sectional champions
2014 15-7
2015 14-12 OHSAA Division III Sectional champions
2016 15-8
2017 6-19
2018 9-14
2019 13-13 OHSAA Division III Sectional champions/ District runner-up
Coach Jerry Magistro
2020 (No Season - COVID)
2021 23-5 OVAC Class 3A champions, Buckeye 8 champions
2022 19-2 OHSAA Division III Sectional champions/ District runner-up; Buckeye 8 champions OVAC Class 3A champions
2023 15-5 OHSAA Division II Sectional champions
2024 18-5 Buckeye 8 champions
2025 23-5 OHSAA Division V Sectional champions, OVAC Class 3A champions
2026 25-4 OHSAA Division V District runner-up /OVAC Class 3A champions

--

Sectional Championships
2002, 2003, 2005, 2010, 2011, 2012, 2013, 2015, 2019, 2022, 2023, 2025

District Championships
2005, 2010, 2012

Buckeye 8 Championships
2007, 2021, 2021, 2024

OVAC Championships
2000, 2005, 2011, 2021, 2022, 2025, 2026

All-Ohio Selections

Division III
2000 – Natalie Vinci, honorable mention
2001 – Natalie Vinci, 2nd team
2002 – Natalie Vinci, 1st team
2005 – Angie Cerasoli, 1st team
2006 – Kayla Lewis, honorable mention
2007 – Kayla Lewis, 2nd team
2008 - Kayla Lewis, 1st team
2009 – Karlen Vinci, 2nd team
2014 – Shaye DeLeonardis, 2nd team
2016 – Shaye DeLeonardis, 1st team
2016 – Tyrah King, 2nd team
2017 – Mercedez McLeod, honorable mention
2019 – Abby Bumbico, honorable mention
2021 – Lauren McFarland, 2nd team
Division V
2025 – Giana Chirpas, 1st team
2026 - Giana Chirpas, 1st team
2026 - Maddie Lucas, 2nd team
(Selected by the OHSFSCA)

MARTINS FERRY PURPLE RIDERS SOFTBALL

Season Batting Average

.596 Giana Chirpas (2025)
.560 Giana Chirpas (2026)
.523 Danielle Lude (2023)
.511 Giana Chirpas (2024)
.508 Taylor Bell (2022)
.506 Kayla Lewis (2007)
.487 Maria Clark (2022)
.485 Mercedez McLeod (2017)
.485 Addie Suriano (2013)
.473 Danielle Lude (2024)
.469 Abby Bumbico (2019)
.460 Kim Pettit (1993)
.452 Lauren McFarland (2021)
.449 Taylor Bell (2023)
.447 Kayla Lewis (2006)
.445 Alea Funkhouser (2018)
.444 Kaylynn Zinn (2022)
.438 Kayla Lewis (2008)
.438 Danielle Lude (2021)
.432 Abby Bumbico (2018)
.432 Cirstie DelGuzzo (2012)
.431 Mercedez McLeod (2015)
.430 Kendyl Brandon (2026)
.429 Maddie Lucas (2026)
.427 Jordan Ford (2008)
.424 Gracie Lucas (2026)
.422 Karlen Vinci (2007)
.421 Danielle Lude (2022)
.420 Kayla Lewis (2007)
.418 Maria Clark (2021)
.418 Makayla Cole (2025)
.416 Hunter Pollock (2021)
.414 Makayla Cole (2026)
.413 Maddie Lucas (2024)
.412 Hunter Pollock (2022)
.406 Cirstie DelGuzzo (2012)
.405 Mercedez McLeod (2016)
.405 Tyrah King (2014)
.403 Karlen Vinci (2009)
.400 Shae DeLeonardis (2016)
.397 Courtney Allar (2002)
.391 Kelsey Carpenter (2004)
.389 Abby Snedeker (2025)
.389 Kendyl Brandon (2025)
.384 Hunter Pollock (2019)
.382 Addie Suriano (2012)
.381 Kelsey Gillespie (2022)
.380 Carrie Oliver (2004)
.380 Shayla Outward (2011)
.378 Angela Cerasoli (2005)
.377 Tyrah King (2015)
.373 Addie Suriano (2012)
.371 Maddie Lucas (2025)
.370 Ashley Suto (2005)
.369 Ashley Suto (2004)
.368 Heather Baker (1996)
.367 Tyrah King (2016)
.364 Makayla Cole (2024)
.364 Kelsey Carpenter (2005)
.360 Addie Suriano (2011)
.358 Karlen Vinci (2008)
.357 Kaci Rykowski (2010)
.356 Taylor Campbell (2011)
.356 Keigan Brandon (2026)
.355 Brittany Hood (2007)
.350 Shae Marchbank (2002)
.350 Missy Bennett (1989)
.345 Holly Apostolec (2004)
.345 Ella Mamone (2026)
.339 Jaden Stalder (2019)
.333 Kady Webb (2012)
.330 Morgan Stalder (2014)
.329 Kayla Lewis (2005)
.326 Averie Hughes (2025)
.324 Shae Marchbank (2003)
.320 Carrie Brost (1995)

RBI

59 Giana Chirpas (2026)
49 Giana Chirpas (2025)
46 Gracie Lucas (2026)
42 Danielle Lude (2021)
41 Maddie Lucas (2026)
40 Maddie Lucas (2025)
39 Giana Chirpas (2024)
35 Kayla Lewis (2007)
34 Maria Clark (2022)
34 Hunter Pollock (2021)
32 Tyrah King (2016)
31 Lauren McFarland (2021)
31 Abby Snedeker (2025)
30 Taylor Bell (2022)
30 Maria Clark (2021)
30 Danielle Lude (2023)
27 Kayla Lewis (2008)
27 Kelsey Carpenter (2005)
26 Mercedez McLeod (2015)
26 Taylor Bell (2023)
25 Angela Cerasoli (2005)
25 Carrie Oliver (2004)
24 Kayla Lewis (2006)
24 Sarah Burch (2007)
24 Maddie Lucas (2024)
24 Averie Hughes (2025)
24 Ella Mamone (2026)
23 Abby Snedeker (2024)
22 Tyrah King (2014)
20 Abby Bumbico (2019)
20 Hunter Pollock (2019)
20 Hunter Pollock (2022)

Hits

53 Giana Chirpas (2025)
47 Giana Chirpas (2026)
46 Danielle Lude (2021)
45 Giana Chirpas (2024)
45 Maddie Lucas (2026)
42 Lauren McFarland (2021)
42 Hunter Pollock (2021)
42 Gracie Lucas (2026)
41 Makayla Cole (2025)
41 Makayla Cole (2026)
40 Kayla Lewis (2007)
40 Kendyl Brandon (2026)
39 Maddie Lucas (2025)
38 Karlen Vinci (2007)
38 Maria Clark (2022)
38 Maria Clark (2021)
38 Maddie Lucas (2024)
37 Abby Snedeker (2025)
36 Jordan Ford (2008)
36 Kayla Lewis (2008)
36 Danielle Lude (2023)
35 Danielle Lude (2024)
35 Kendyl Brandon (2025)
35 Addie Suriano (2013)
34 Shaye DeLeonardis (2016)
34 Kayla Lewis (2006)
34 Shaye DeLeonardis (2016)
34 Addie Suriano (2012)
33 Tyrah King (2016)
33 Taylor Bell (2022)
32 Alea Funkhouser (2018)
32 Ashley Suto (2005)
31 Angela Cerasoli (2005)
31 Ashley Suto (2004)
31 Averie Hughes (2025)
30 Carrie Oliver (2004)
30 Taylor Bell (2023)
30 Keigan Brandon (2026)
29 Tyrah King (2014)
29 Danielle Lude (2022)
29 Ella Mamone (2026)
28 Kelsey Carpenter (2005)
28 Hunter Pollock (2022)

Home Runs

13 Giana Chirpas (2025)
13 Giana Chirpas (2026)
9 Mercedez McLeod (2017)
9 Tyrah King (2016)
9 Maddie Lucas (2025)
7 Mercedez McLeod (2015)
7 Maria Clark (2021)
7 Maddie Lucas (2026)
6 Hunter Pollock (2021)
6 Mercedez McLeod (2016)
6 Abby Bumbico (2018)
6 Abby Snedeker (2025)
5 Giana Chirpas (2024)
5 Kayla Lewis (2007)

Doubles

16 Gracie Lucas (2026)
14 Hunter Pollock (2021)
14 Giana Chirpas (2025)
14 Maddie Lucas (2026)
12 Giana Chirpas (2024)
12 Danielle Lude (2021)
11 Kayla Lewis (2006)
11 Danielle Lude (2024)
11 Giana Chirpas (2026)
10 Abby Bumbico (2018)
9 Shae Marchbank (2003)

MARTINS FERRY PURPLE RIDERS SOFTBALL

9 Kayla Lewis (2008)
9 Maddie Lucas (2025)
9 Abby Snedeker (2025)
8 Danielle Lude (2023)
7 Shaye DeLeonardis (2016)
7 Tyrah King (2016)
6 Kayla Lewis (2007)
6 Abby Bumbico (2018)
5 Sis Frohnapfel (2009)
5 Lauren McFarland (2021)
5 Taylor Bell (2023)

Triples
5 Angela Cerasoli (2005)
5 Giana Chirpas (2024)
4 Kayla Lewis (2007)
4 Abby Bumbico (2018)
4 Giana Chirpas (2025)

Runs Scored
55 Giana Chirpas (2026)
49 Hunter Pollock (2021)
43 Giana Chirpas (2025)
41 Danielle Lude (2021)
34 Maria Clark (2022)
34 Makayla Cole (2025)
33 Maria Clark (2021)
33 Abby Bumbico (2019)
32 Hunter Pollock (2022)
32 Karlen Vinci (2008)
32 Tyrah King (2016)
32 Angela Cerasoli (2005)
32 Makayla Cole (2026)
31 Karlen Vinci (2007)
31 Kendyl Brandon (2025)
29 Tyrah King (2016)
29 Lynsey Agnew (2005)
28 Jordan Ford (2008)
28 Danielle Lude (2022)
27 Maria Clark (2022)
27 Cirstie DelGuzzo (2011)
27 Cirstie DelGuzzo (2012)
27 Giana Chirpas (2024)
26 Maddie Lucas (2025)
25 Taylor Bell (2022)
25 Addie Suriano (2013)
24 Kelsey Carpenter (2005)
23 Courtney Allar (2002)
23 Sarah Kelner (2001)
23 Kayla Kuminkoski (2007)
23 Kendyl Brandon (2024)
23 Gracie Lucas (2026)
22 Morgan Stalder (2014)
22 Danielle Lude (2024)
22 Maddie Lucas (2026)
22 Kendyl Brandon (2026)
22 Keigan Brandon (2026)
22 Tyrah King (2015)
21 Shaye DeLeonardis (2016)
20 Averie Hughes (2025)
20 Gracie Lucas (2026)

Pitching
Wins
20-4 Victoria Zigaceek (2007)
17-4 Angela Cerasoli (2005)
17-4 Maddie Lucas (2025)
16-4 Natalie Vinci (2002)
16-6 Natalie Vinci (2000)
15-4 Maddie Lucas (2026)
15-6 Angela Cerasoli (2004)
15-9 Cirstie DelGuzzo (2010)
14-11 Cirstie DelGuzzo (2012)
13-9 Natalie Vinci (2001)
10-3 Lauren McFarland (2021)
10-2 Maddie Lucas (2024)
9-0 Monica Tedeschi (2026)

Strikeouts
204 Angela Cerasoli (2005)
174 Cirstie DelGuzzo (2012)
167 Victoria Zigaceek (2007)
157 Maddie Lucas (2025)
155 Shaye DeLeonardis (2016)
149 Natalie Vinci (2002)
139 Cirstie DelGuzzo (2010)
132 Angela Cerasoli (2005)
125 Shaye DeLeonardis (2015)
128 Maddie Lucas (2026)
113 Abby Bumbico (2019)
93 Angela Cerasoli (2003)
89 Abby Bumbico (2018)

ERA
0.76 Taylor Campbell (2011)
0.95 Shaye DeLeonardis (2016)
1.41 Natalie Vinci (2002)
1.36 Victoria Zigaceek (2007)
1.56 Cirstie DelGuzzo (2012)
1.62 Shaye DeLeonardis (2015)
1.75 Ciristie DelGuzzo (2010)
1.87 Angela Cerasoli (2004)
2.00 Abby Bumbico (2018)
2.03 Abby Bumbico (2019)
2.09 Angela Cerasoli (2005)
2.25 Natalie Vinci (2000)
2.47 Maddie Lucas (2025)
2.61 Natalie Vinci (2001)
2.77 Maddie Lucas (2026)
2.90 Angela Cerasoli (2003)

PURPLE RIDERS SOFTBALL ALL-TIME RECORD (1986-2026)

488-421

Career
Batting Average
.556 Giana Chirpas (Class of 2027) *entering senior season*
.463 Danielle Lude (Class of 2024)
.430 Kayla Lewis (Class of 2008)
.413 Kendyl Brandon (Class of 2026)

Hits
146 Danielle Lude (Class of 2024)
145 Giana Chirpas (Class of 2027) *entering senior season*
133 Kayla Lewis (Class of 2008)
120 Maddie Lucas (Class of 2027) *entering senior season*

Home Runs
31 Giana Chirpas (Class of 2027) *entering senior season*
26 Mercedez McLeod (Class of 2017)
24 Tyrah King (Class of 2016)

RBI
147 Giana Chirpas (Class of 2027) *entering senior season*
105 Maddie Lucas (Class of 2027) *entering senior season*
101 Kayla Lewis (Class of 2008)
87 Mercedez McLeod (Class of 2017)

Doubles
36 Giana Chirpas (Class of 2027) *entering senior season*
31 Danielle Lude (Class of 2024)
28 Maddie Lucas (Class of 2027) *entering senior season*

Runs
125 Giana Chirpas (Class of 2027) *entering senior season*
101 Danielle Lude (Class of 2024)
91 Kendyl Brandon (Class of 2026)

Pitching Wins
61 Shaye DeLeonardis (Class of 2016)
54 Natalie Vinci (Class of 2001)
44 Angela Cerasoli (Class of 2006)
42 Maddie Lucas (Class of 2027) *entering senior season*

Strikeouts
557 Natalie Vinci (Class of 2O02)
429 Angela Cerasoli (Class of 2006)
359 Maddie Lucas (Class of 2027) *entering senior season*
349 Cirstie DelGuzzo (Class of 2012)

Shutouts
16 Natalie Vinci (Class of 2002)

Coaching Victories
1. Jess Cordery 169-100
2. Paige Williams 136-111
3. Jerry Magistro 123-26

Most Wins in Season
2026 – 25-4
2005 – 24-4
2025 – 23-5
2021 – 23-5
2007 – 21-4
2022 – 19-2
2004 – 18-5
2024 – 18-5
2000 – 18-7

MARTINS FERRY PURPLE RIDERS SOFTBALL

All-OVAC Selections

1986
1st Team – Shelly Carroll
1987
1st Team – Shelly Carroll
1988
1st Team – Carrie Craver
1989
1st Team – Joni Strama
1990
1st Team – Joni Strama
1991
1st Team – Jamie Kovarik
1992
1st Team – Jamie Kovarik
1993
1st Team – Kim Pettit
1994
1st Team – Erin Siburt
1995
1st Team – Carrie Brost
1996
1st Team – Rachel Donley
2nd Team – Heather Baker
1997
1st Team – Heather Baker
2nd Team – Erin Siburt
1998
1st Team – Jamie Hoffman
2nd Team – Katie Mackey
1999
1st Team – Katie Mackey
2nd Team – Natalie Vinci
2000
1st Team – Natalie Vinci, Katie Mackey, Courtney Allar
2nd Team – Sarah Kelner
2001
1st Team – Natalie Vinci
2nd Team – Michelle Zavatsky
2002
1st Team – Natalie Vinci, Courtney Allar
2nd Team – Sarah Kelner
2003
1st Team – Carrie Oliver
2nd Team – Holly Apostolec
2004
1st Team – Angie Cerasoli, Carrie Oliver
2nd Team – Ashley Suto
2005
1st Team – Angie Cerasoli, Megan Ware, Kayla Lewis
2nd Team – Stephanie Payne
2006
1st Team – Kayla Lewis, Karlen Vinci, Sarah Burch
2nd Team – Jessica Hilton
2007
1st Team – Sarah Burch, Kayla Lewis, Victoria Zigaceek
2nd Team – Karlen Vinci
20008
1st Team – Kayla Lewis
2nd Team – Jordan Ford
2009
1st Team – Karlen Vinci
2nd Team – Courtney Frohnapfel
2010
1st Team – Cirstie DelGuzzo, Shayla Outward
2nd Team – Courtney Frohnapfel
2011
1st Team – Kylie Stalder, Taylor Campbell, Shayla Outward
2nd Team – Shauna Bandy
2012
1st Team – Cirstie DelGuzzo, Cassie Hanson
2nd Team – Kady Webb
2013
1st Team – Tyrah King, Kylie Stalder
2nd Team – Addie Suriano
2014
1st Team – Shaye DeLeonardis, Mercedez McLeod
2nd Team – Tyrah King
2015
1st Team – Shaye DeLeonardis, Tyrah King, Mercedez McLeod
2nd Team – Sydney Bridges
2016
1st Team – Shaye DeLeonardis, Tyrah King, Mercedez McLeod
2nd Team – Amanda Jacob
2017
1st Team – Mercedez McLeod
2nd Team – Sydney Bridges
2018
1st Team – Abby Bumbico
2nd Team – Alea Funkhouser
2019
1st Team - Abby Bumbico, Alea Funkhouser
2nd Team – Hunter Pollock
2020
No Season – COVID-19
2021
1st Team – Lauren McFarland, Maria Clark, Hunter Pollock
2nd Team – Danielle Lude
2022
1st Team – Maria Clark, Danielle Lude, Taylor Bell
Honorable Mention – Hunter Pollock
2023
1st Team – Danielle Lude, Taylor Bell, Kelsi Gillespie
2nd Team – Ella McFarland
2024
1st Team – Danielle Lude, Giana Chirpas, Maddie Lucas
2025
1st Team – Giana Chirpas, Maddie Lucas, Abbey Snedeker
2nd Team – Makayla Cole
2026
1st Team - Giana Chirpas, Maddie Lucas, Gracie Lucas
2nd Team - Makayla Cole

MARTINS FERRY PURPLE RIDERS SOFTBALL

All-Eastern District Selections

1986
None
1987
None
1988
1st Team – Carrie Craver
HM – Rhonda Kunze
1989
HM – Joni Strama, Susan Sikora
1990
1st Team – Joni Strama
1991
None
1992
1st Team – Jamie Kovarik
2nd Team – Natalie Clark
1993
2nd Team – Kim Pettit, Natalie Clark
1994
None
1995
None
1996
None
1997
None
1998
None
1999
None
2000
1st Team – Natalie Vinci, Katie Mackey
2nd Team – Courtney Allar, Sarah Kelner
2001
1st Team – Natalie Vinci, Michelle Zavatsky
2nd Team – Sarah Kelner, Danielle Neavin
2002
1st Team – Natalie Vinci, Sarah Kelner
2nd Team – Courtney Allar
2003
1st Team - Angie Cerasoli, Shae Marchbank
2004
1st Team – Angie Cerasoli, Carrie Oliver
2005
1st Team – Angie Cerasoli, Kelsey Carpenter
2nd Team – Lynsey Agnew, Ashley Suto
2006
1st Team – Kayla Lewis, Karlen Vinci
2nd Team – Sarah Burch, Jessica Hilton
2007
1st Team – Kayla Lewis, Victoria Zigaceek
2nd Team – Karlen Vinci, Sarah Burch
2008
1st Team – Kayla Lewis, Jordan Ford
2nd Team – Karlen Vinci, Brittany Hood
2009
1st Team - Karlen Vinci, Courtney Frohnapfel
2nd Team – Taylor Campbell, Kaci Rykowski
2010
1st Team – Shayla Outward, Cirstie DelGuzzo
2nd Team – Courtney Frohnapfel, Kaci Rykowski
2011
None
2012
1st Team – Cirstie DelGuzzo, Cassie Hanson
2nd Team – Kady Webb, Addie Suriano
2013
1st Team – Kylie Stalder, Addie Suriano
2nd Team – Tyrah King, Kady Webb
2014
1st Team – Mercedez McLeod, Shaye DeLeonardis
2nd Team – Tyrah King, Morgan Stalder
2015
1st Team – Mercedez McLeod, Tyrah King
2nd Team - Shaye DeLeonardis, Brooklyn Monroe
2016
1st Team – Shaye DeLeonardis, Tyrah King
2nd Team – Abby Bumbico, Mercedez McLeod
2017
1st Team – Mercedez McLeod, Sydney Bridges
2nd Team – Abby Bumbico
2018
1st Team – Abby Bumbico
2nd Team – Amanda Jacob, Hayleigh Boyer
2019
1st Team – Alea Funkhouser, Abby Bumbico
2nd Team – Sidne Sidon
2020
No Season/COVID-19
2021
1st Team – Danielle Lude, Lauren McFarland, Maria Clark, Hunter Pollock
2nd Team – Taylor Bell, Ava Doyle
2022
1st Team – Maria Clark, Taylor Bell, Hunter Pollock
2nd Team – Danielle Lude
HM – Lauren McFarland, Naveah Hall
2023
2nd Team – Danielle Lude
HM – Taylor Bell, Kelsie Gillespie
2024
2nd Team – Giana Chirpas, Danielle Lude
HM – Maddie Lucas, Abbey Snedeker
2025
1st Team – Giana Chirpas, Maddie Lucas, Abby Snedeker
2nd Team – Mikayla Cole
HM – Avery Hughes, Samantha Goddard
2026
1st Team – Giana Chirpas, Maddie Lucas
2nd Team - Gracie Lucas, Makayla Cole
HM - Kendyl Brandon, Monica Tedeschi

MARTINS FERRY BASEBALL
1920-2026

Coach Fred Hart
1920
1921
1922
1923
1924
1925
1926
1927
1928 OHSAA Class A District runner-up
1929 OHSAA Class A District champions/ Class A State Qualifier
1930 OHSAA Class A District champions/ State Champions (21-1)
1931 OHSAA Class A District champions/ Class A State qualifier
1932
1933
1934 OHSAA Class A District runner-up
1935
1936
1937
1938
1939 OHSAA Class A District champions/ Class A State Qualifier
1940 OHSAA Class A District runner-up
1941 OHSAA Class A District runner-up
1942

1943 no team
1944 no team
1945 no team
1946 no team
1947 no team
1948 no team
1949 no team
1950 no team
1951 no team

Coach William Young
1952
1953
1954
1955
Coach Jack Dick
1956 OHSAA Class A Sectional champions
1957 OHSAA Class AA Sectional champions
Coach Hayden Buckley
1958
1959
1960
Coach Phil Regoli
1961
Coach Jack Boston
1962
1963
1964 OHSAA Class AA Sectional/District champions
1965
Coach Jim Henthorn
1966
Coach Roger Best
1967
1968
Coach Ed Lesnick
1969
Coach Ed Davis
1970
1971
1972
1973
1974
1975
1976 OHSAA Class AA Sectional champions/District champions/ Regional runner-up
Coach John Magistro
1977
1978
1979 OHSAA Class AA Sectional champions/District runner-up
Coach Ken Campanizzi
1980
1981
1982
1983
1984
1985
Coach Roger Best
1986 OHSAA Class AA Sectional champions/District runner-up
1987
1988
1989
1990 OHSAA Division II Sectional champions/District runner-up
1991
1992
1993
1994 OHSAA Division III Sectional champions
1995
1996
Coach John Bennett
1997
1998
1999
2000
2001
Coach John Josefczyk
2002 OVAC Class AAA champions
2003
Coach Jason Marling
2004
2005
Coach Josh Lucas
2006
2007
2008 OHSAA Division III Sectional champions/District runner-up
2009 OHSAA Division III Sectional champions
2010
Coach Anthony Reasbeck
2011
2012
2013
2014
2015
2016 OHSAA Division III Sectional champions
2017 OHSAA Division III Sectional & District champions/Regional semifinalist
2018
2019 OHSAA Division III Sectional champions
2020 (NO SEASON-COVID19)
2021 OHSAA Division III Sectional champ/'District runner-up
2022 OHSAA Division III Sectional champions/OVAC Class 3A champions
2023
2024
2025
2026 OHSAA Division V District runner-up

--

Sectional Championships
1956, 1957, 1964, 1976, 1979, 1986, 1990, 1994, 2008, 2009, 2016, 2017, 2019, 2021, 2022, 2026

District Championships
1929, 1930, 1931, 1939, 1964, 1976 (Regional runner-up), 2017

State Tournament
1929, 1930 (state champions), 1931, 1939

Coaching Victories
1. Fred Hart (exact total unknown)
2. Anthony Reasbeck 215-156 (after 2026)

NOTES: No MF team from 1943-51 Only District to State Tournaments (no Sectional or Regional) prior to 1950s

MARTINS FERRY PURPLE RIDERS BASEBALL

Single Season Batting Average

.552 Jim Duncan (1991)
,542 Rich Wells (1989)
.528 Connor Probst (2023)
.512 Cory DelGuzzo (1997)
.508 Mark Jaworski (1989)
.505 Jake Probst (2018)
.485 Cory DelGuzzo (1994)
.485 Lucas Collette (2000
.485 Ryan Fox (2003)
.479 Anthony Reasbeck (2003)
.476 Bill Longenette (1987)
.463 Josh Lucas (1991)
.458 Keith Vrotsos (1978)
.455 Cory DelGuzzo (1995)
.455 Colin Snedeker (2022)
.455 Eli Smith (2026)
.444 Jim Duncan (1992)
.443 Don Guthrie (1997)
.442 Richie Wells (1987)
.439 Jake Probst (2019)
.438 Jason Pollock (1993)
.432 Chad Ruble (1991)
.432 Mike Rose (1994)
.432 Jon Nagel (2005)
.429 Cory DelGuzzo (1995)
.428 Colin Snedeker (2021)
.425 Colin Snedeker (2021)
.424 Bob Krone (1970)
.423 Clay Francis (2009)
.421 Chris Swearingen (1995)
.418 Josh Nagel (2008)
.413 Ty Platt (2002)
.411 Jason Pollock (1992)
.421 Jim Duncan (1989)
.420 Jay Fedorko (1990)
.415 Jordan Murray (2010)
.413 Eli Smith (2025)
.412 Doug Swearingen (1979)
.409 Bill Snyder (1977)
.409 Joe Mamone (1996)
.409 Josh Nagel (2009)
.408 Rick Leach (1977)
.408 Karl Reeb (1987)
.406 Jesse Warren (1986)
.405 Josh Lucas (1992)
.402 Jordan Murry (2011)
.400 Josh Lucas (1993)
.398 Drake Dobson (2018)
.398 Drake Dobson (2019)
.397 Don Guthrie (1996)
.396 Ty Platt (2003)
.396 Ethan Baire (2016)
.396 Jake Probst (2018)
.395 Randy Norris (1974)
.395 Josh Lucas (1990)
.393 Tyler Strama (2013)
.392 Denny Lucas (1971)
.390 Fred Owens (2008)
.390 Jacob Probst (2017)
.389 Baron Lucey (2023)
.386 Keith Vrotsos (1979)
.387 Mark Ogden (1973)
.387 Brian Best (1992)
.387 Ryan Fox (2002)
.387 J.R. Anderson (2002)
.387 Matt Barbour (2015)
.387 Connor Probst (2021)
.386 Mark Jaworski (1988)
.386 Chase Goff (2021)
.386 Luca Shane (2025)
.385 Brandon Leonard (2009)
.383 Chris Lovell (2007)
.382 Ed Risden (1976)
.380 Ed Risden (1975)
.379 Adam Gonot (2000)
.378 Jeff Harrison (1976)
.378 Scott Best (1988)
.376 Denny Lucas (1970)
.375 Bill Snyder (1976)
.375 John Josefczyk (1974)
.374 Hunter Shutler (2026)
.373 Rich Wells (1988)
.373 Brian McFarland (1993)
.370 Brent Vensel (1970)
.368 John Bennett (1988)
.368 Dom Wallace (2017)
.368 Jan Piko (1975)
.367 Anthony Reasbeck (2002)
.367 Zach Fairbanks (2005)
.365 John Miller (1971)
.365 Doug Swearingen (1978)
.363 Robert Vargo (2014)
.361 Josh Nagel (2008)
.361 Jeff Oberdick (2013)
.360 John McFarland (1991)
.358 Tim Fish (1986)
.357 Dennis Swearingen (1980)
.356 Mike Archer (1988)
.356 Brian Best (1991)
.354 Larry Jenkins (1973)
.354 Lucas Collette (1999)
.354 Josh Nagel (2010)
.352 Dave Chambers (1976)
.352 Fred Owens (2007)
.351 Caleb Statler (2006)
.351 Clay Francis (2007)
.350 Adam Holmes (2000)
.349 Brayden Maine (2021)
.348 Brandon Leonard (2008)
.338 Baron Lucey (2022)
.337 Jeremy Plants (2015)
.333 Marco Richetti (2010)
.333 Clay Francis (200)
.330 Keith Vrotsos (1976)
.330 Keith Vrotsos (1977)
.328 Fred Owens (2006)
.322 Dane Koch (2009)
.321 Derek Edwards (2007)
.321 Christian Shutler (2026)
.316 Jim Duncan (1990)

Hits

41 Cory DelGuzzo (1997)
41 Jesse Warren (1986)
39 Ed Risden (1976)
39 Rich Wells (1989)
38 Jake Probst (2019)
37 Jim Duncan (1991)
37 Josh Lucas (1991)
36 Dave Chambers (1976)
36 Eli Smith (2026)
35 Rick Leach (1977)
35 Don Reese (1977)
35 Cory DelGuzzo (1995)
35 Don Guthrie (1997)
34 Tim Fish (1986)
34 Rich Wells (1987)
34 Anthony Reasbeck (2003)
34 Hunter Shutler (2026)
33 Ed Risden (1975)
33 Don Reese (1976)
33 Doug Swearingen (1979)
33 Cory DelGuzzo (1994)
33 Clay Francis (2009)
33 Ryan Fox (2003)
32 Lucas Collette (2000)
32 Jay Fedorko (1990)
32 Josh Lucas (1992)
32 Jason Pollock (1993)
32 Mike Rose (1994)
32 Ryan Lucas (1994)
32 Brandon Leonard (2008)
31 Mark Jaworski (1989)
30 Bill Snyder (1976)
30 George Becca (1977)
30 Josh Lucas (1993)
30 Bill Longenette (1987)
30 Fred Owens (2008)
30 Dane Koch (2009)
29 Jim Duncan (1992)
29 Brian Best (1992)
29 Karl Reeb (1987)
29 Jim Duncan (1992)
29 Lucas Collette (1999)
29 Don Reese (1977)
29 Keith Vrotsos (1977)
28 Erik DelGuzzo (1992)
28 Josh Nagel (2010)
27 Rick Leach (1976)
27 Bill Snyder (1977)
27 Keith Vrotsos (1978)
27 Keith Vrotsos (1979)

MARTINS FERRY PURPLE RIDERS BASEBALL

27 John McFarland (1991)
27 Brian McFarland (1994)
27 Ryan Lucas (1995)
27 Cory DelGuzzo (1996)
27 Don Cash (1999)
27 Marco Richetti (2010)
26 Denny Lucas (1971)
26 Brian Best (1991)
26 Clay Francis (2008)
26 Josh Nagel (2008)
26 Drake Dobson (2019)
26 Derek Edwards (2007)
25 Brian McFarland (1993)
25 Don Guthrie (1996)
25 Fred Owens (2007)

Home Runs

8 Cory DelGuzzo (1997)
7 John McFarland (1990)
7 Don Guthrie (1997)
7 Fred Owens (2008)
6 Mark Jaworski (1989)
5 Bill Longenette (1987)
5 Jim Duncan (1991)
5 John McFarland (1991)
5 Ryan Lucas (1995)
5 Cory DelGuzzo (1996)
5 Fred Owens (2007)
4 Don Reese (1976)
4 George Becca (1977)
4 Rich Wells (1989)
4 Chris Swearingen (1995)
4 Jim Duncan (1992)
4 Josh Lucas (1992)
4 Eli Smith (2026)
3 Colin Snedeker (2022)
3 Jake Probst (2019)

Triples

4 Ed Risden (1976)
4 Jeff Oberdick (2013)
4 Jake Probst (2018)
3 Keith Vrotsos (1978)
3 Doug Swearingen (1979)
3 Jesse Warren (1986)
3 Mark Jaworski (1988)
3 Rich Wells (1989)
3 Cory DelGuzzo (1997)
3 Don Guthrie (1997)
3 Chad Coyne (1998)
3 J.R. Anderson (2002)
3 Drake Dobson (2018)
3 Jacob Probst (2019)
3 Drake Dobson (2019)
3 Jan Piko (1975)

Doubles

14 Rich Wells (1989)
13 Dom Wallace (2017)
13 Eli Smith (2026)
12 Ryan Lucas (1994)
12 Jacob Probst (2019)
11 Jim Duncan (1991)
11 Chris Swearingen (1995)
10 Josh Lucas (1991)
10 Don Reese (1977)
10 Mark Jaworski (1989)
9 Jesse Warren (1986)
9 Bill Longenette (1987)
9 Rich Wells (1987)
9 Jason Pollock (1993)
8 Jim Duncan (1992)
8 Keith Vrotsos (1978)
8 Keith Vrotsos (1979)
8 Doug Swearingen (1979)
8 George Becca (1976)
8 Kevin Nau (1981)
8 Karl Reeb (1987)
8 Erik DelGuzzo (1992)
8 Mike Rose (1994)
8 Cory DelGuzzo (1995)
8 Clay Francis (2008)
8 Hunter Shutler (2026)
7 Keith Vrotsos (1976)
7 Josh Lucas (1993)
7 John McFarland (1991)
7 Josh Lucas (1993)
7 Brian Best (1991)
7 Cory DelGuzzo (1994)
7 Don Guthrie (1997)
7 Don Cash (1999)
7 Brandon Leonard (2008)
7 Tyler Strama (2013)
7 Jake Probst (2018)
6 Ed Risden (1976)
6 Keith Vrotsos (1977)
6 Tim Fish (1986)
6 Edgar Swearingen (1986)
6 Bill Longenette (1986)
6 John Bennett (1988)
6 Erik DelGuzzo (1991)
6 Josh Lucas (1992)
6 Kris Koller (1997)
6 Tony Collette (1997)
6 Chris Lovell (2007)
6 Erik Porter (1998)
6 J.R. Anderson (2002)
6 Rod Gentile (2002)
6 Jordan Murry (2011)
6 Drake Dobson (2019)
5 Mark Porter (1988)
5 Brian Best (1992)
5 Brian McFarland (1993)
5 Chris Swearingen (1994)
5 Cory DelGuzzo (1997)
5 Ryan Lucas (1995)
5 Cory DelGuzzo (1996)
5 T.J. Simpson (1998)
5 Lucas Collette (1999)
5 Steve Perdok (2007)
5 Drake Dobson (2018)

RBI

36 Ed Risden (1976)
34 Cory DelGuzzo (1996)
33 Clay Francis (2009)
32 Rich Wells (1989)
31 Jake Probst (2019)
30 Mark Jaworski (1989)
30 Jesse Warren (1979)
30 Jason Pollock (1993)
30 Eli Smith (2026)
29 Rich Wells (1979)
29 Cory DelGuzzo (1997)
29 Fred Owens (2008)
29 Jake Probst (2018)
28 Jim Duncan (1992)
28 Chad Martin (1993)
27 Jim Duncan (1991)
27 Ryan Lucas (1995)
27 Connor Probst (2023)
26 Mark Jaworski (1988)
26 Don Guthrie (1997)
26 Cory DelGuzzo (1994)
26 Tyler Strama (2013)
26 Robert Vargo (2014)
25 John McFarland (1991)
25 J.R. Anderson (2002)
25 Colin Snedeker (2022)
25 Keith Vrotsos (1976)
24 Doug Swearingen (1979)
24 Erik DelGuzzo (1992)
24 Brandon Leonard (2008)
24 Drake Dobson (2019)
24 Colin Snedeker (2021)
23 Bill Snyder (1977)
23 Don Reese (1976)
23 Bill Longenette (1986)
23 Zack Fairbanks (2003)
23 Keith Vrotsos (1977)
23 Fred Owens (2007)
22 Jay Fedorko (1990)
22 Brian Best (1993)
22 T.J. Simpson (1998)
22 Matt Barbour (2015)
21 Keith Vrotsos (1979)
21 Josh Lucas (1991)
21 Josh Lucas (1992)
21 Jeff Oberdick (2013)
19 Cory DelGuzzo (1995)
19 Chase Goff (2021)
17 Baron Lucey (2023)

Runs Scored

36 Rich Wells (1989)
35 Don Guthrie (1997)
35 Dane Koch (2009)
33 Josh Lucas (1993)

MARTINS FERRY PURPLE RIDERS BASEBALL

33 Mike Rose (1994)
31 Cory DelGuzzo (1997)
30 Don Reese (1977)
30 Josh Lucas (1992)
29 Keith Vrotsos (1977)
28 Rick Leach (1977)
28 Rich Wells (1988)
28 Ryan Lucas (1995)
28 Jake Probst (2019)
27 Bill Snyder (1977)
27 Cory DelGuzzo (1995)
27 Mark Jaworski (1988)
27 Mike Rose (1995)
26 Jim Duncan (1992)
26 Brian Best (1993)
26 Clay Francis (2009)
26 Colin Snedeker (2022)
25 Jesse Warren (1986)
25 Jim Duncan (1991)
25 Mark Porter (1987)
25 Mark Porter (1988)
25 Jason Pollock (1993)
25 Brandon Leonard (2008)
24 Jim Duncan (1991)
24 Clay Francis (2009)
24 Josh Nagel (2008)
23 George Becca (1977)
23 Bill Longenette (1987)
23 Dave Lash (1988)
23 Ryan Lucas (1996)
23 Ty Platt (2002)
23 Fred Owens (2007)
23 Derek Edwards (2007)
22 George Becca (1977)
22 Rich Wells (1987)
22 Rich Wells (1988)
22 Brian Best (1992)
22 Kris Koller (1998)
22 Don Cash (1999)
22 Ethan Baire (2015)
22 Josh Nagel (2010)
21 Mark Jaworski (1989)
21 Tim Fish (1986)
21 Ryan Lucas (1994)
21 Brady Gasmire (1997)
21 Anthony Reasbeck (2002)
21 J.R. Anderson (2002)
21 Fred Owens (2008)
21 Josh Nagel (2008)
20 Richie Wells (1986)
20 Brian Best (1991)
20 Brian McFarland (1993)
20 Brian McFarland (1995)
20 Kris Koller (1997)
20 Lucas Collette (2000)
20 Fred Owens (2006)
20 Jordan Murry (2011)

Stolen Bases
26 Don Guthrie (1997)
25 Rich Wells (1989)
25 Mike Rose (1994)
21 John Bennett (1989)
21 Tim Fish (1986)
20 Josh Lucas (1993)
20 Brady Gasmire (1997)
20 Baron Lucey (2023)
19 Josh Lucas (1991)
19 Cory DelGuzzo (1997)
18 Rich Wells (1988)
18 Josh Lucas (1992)
17 Jesse Warren (1986)
17 Josh Lucas (1990)
15 Ed Risden (1976)
15 Brian Best (1992)
15 Cory DelGuzzo (1995)
15 Brady Gasmire (1995)
15 Eli Smith (2026)
13 Connor Probst (2023)

Pitching Victories
9-1 Colby Shriver (2022)
7-0 Tyler Train (2002)
7-2 Jason Carrothers (1990)
7-2 Lucas Lloyd (2014)
7-3 Austin Bassa (2017)
7-2 Colby Shriver (2021)
6-0 Don Chambers (1974)
6-1 George Becca (1976)
6-2 Doug Swearingen (1978)
6-2 Fred Owens (2008)
6-2 Mark Ogden (1974)
6-3 Don Reese (1976)
5-0 Brian Woodford (1992)
5-1 Brian Woodford (1993)
5-1 Brian McFarland (1993)
5-3 Brian McFarland (1994)
5-3 Sean Troyan (1992)
5-3 Mark Jaworski (1987)
5-3 Michael Roach (2010)
5-3 Hunter Shutler (2026)
5-4 Mark Jaworski (1988)
5-5 Edgar Swearingen (1986)
5-5 Jason Carrothers (1991)
5-5 Willie Krupa (2002)

Strikeouts
130 Doug Swearingen (1979)
82 Fred Owens (2007)
83 Colby Shriver (2022)
82 Jason Pollock (1993)
80 Fred Owens (2008)
78 Austin Bassa (2017)
69 Doug Swearingen (1978)
67 Austin Bassa (2017)
66 Zach Fairbanks (2005)
59 Mark Jaworski (1988)
59 Edgar Swearingen (1986)
58 Sean Troyan (1992)
58 Michael Roach (2010)
57 Hunter Shutler (2026)
54 Mark Jaworski (1989)
54 Tim Fish (1986)
53 Mark Jaworski (1987)
53 Joe Collette (1998)
52 Brian McFarland (1994)

Strikeouts (Game)
21 Doug Swearingen (1979)
20 Doug Swearingen (1979)
18 Fred Owens (2007)

Earned Run Average
0.73 Colby Shriver (2022)
0.74 Doug Swearingen (1979)
0.98 Ryan Lucas (1996)
1.21 Colby Shriver (2021)
1.25 Austin Bassa (2017)
1.31 Doug Swearingen (1978)
1.42 Brian McFarland (1994)
1.49 Larry Jenkins (1973)
1.64 Zach Fairbanks (2005)
1.69 Colby Shriver (2021)
1.91 Sean Troyan (1992)
1.91 Brian McFarland (1993)
2.07 Fred Owens (2007)
2.21 Lucas Lloyd (2014)
2.38 Todd Brown (1994)
2.53 Hunter Shutler (2026)
2.61 Fred Owens (2008)
2.67 Ford Hughes (2026)
2.98 Lucas Lloyd (2015)
2.98 Tom Probst (1980)

Career

Batting Average
.472 Cory DelGuzzo (Class of 1997)
.461 Jim Duncan (Class of 1992)
.406 Josh Lucas (Class of 1993)

Hits
136 Cory DelGuzzo (Class of 1997)
103 Keith Vrotsos (Class of 1979)
99 Josh Lucas (Class of 1993)

Home Runs
16 Cory DelGuzzo (Class of 1997)
14 Fred Owens (Class of 2008)

Doubles
29 Keith Vrotsos (Class of 1979)
27 Rich Wells (Class of 1989)

RBI
108 Cory DelGuzzo (Class of 1997)
86 Keith Vrotsos (1979)

Runs
108 Rich Wells (Class of 1989)
106 Josh Lucas (Class of 1993)

Stolen Bases
74 Josh Lucas (Class of 1993)

Strikeouts
213 Doug Swearingen (Class of 1979)
206 Fred Owens (Class of 2008)

MARTINS FERRY PURPLE RIDERS BASEBALL

All-OVAC Selections

1980
1st Team – Dennis Swearingen
1981
1st Team – Dennis Swearingen, Kevin Nau
1982
1st Team – Dave Duncan
1983
1st Team – Ken Burnett
1984
1st Team – Tom Roberts
1985
1st Team – Jess Warren
1986
1st Team – Jess Warren
1987
1st Team – Karl 'Dutch' Reeb
1988
1st Team – Dave Lash
1989
1st Team – Rich Wells
1990
1st Team – Matt Miklas
1991
1st Team – Jason Carrothers
1992
1st Team – Jim Duncan, Josh Lucas
1993
1st Team – Josh Lucas, Jason Pollock
1994
1st Team – Cory DelGuzzo, Mike Rose
1995
1st Team – Cory DelGuzzo, Brian McFarland
1996
1st Team – Ryan Lucas
1997
1st Team – Cory DelGuzzo
1998
1st Team – Joe Collette
1999
1st Team – Lucas Collette
2000
1st Team – Lucas Collette
2001
1st Team – Adam Holmes
2002
1st Team – J.R. Anderson, Ty Platt, Rod Gentile
2003
1st Team – Ryan Fox
2004
1st Team – Jon Nagel
2005
1st Team – Zach Fairbanks, Jon Nagel
2006
1st Team – Zach Snyder
2007
1st Team – Fred Owens
2008
1st Team – Fred Owens, Clay Francis
2009
1st Team – Josh Nagel, Clay Francis
2010
1st Team – Josh Nagel
2011
1st Team – Jordan Murray
2012
1st Team - Andrew Chlon
2013
1st Team – Mike Oberdick, Tyler Strama
2014
1st Team – Lucas Lloyd, Robert Vargo
2015
1st Team – Brendan Baire, Lucas Lloyd
2016
1st Team – Ethan Baire
2017
1st Team – Austin Bassa
2018
1st Tema – Jake Probst
2019
1st Team – Jake Probst
2020
No Season – COVID 19
2021
1st Team – Chase Goff, Colby Shriver
2022
1st Team – Colby Shriver, Colin Snedeker, Conner Probst
2023
1st Team - Conner Probst, Baron Lucey
2nd Team – Turner Krol
2024
1st Team – Ayden Ludolph
2nd Team – Baron Lucey
2025
1st Team – Hunter Shutler, Eli Smith, Ayden Ludolph
2nd Team – Luca Shane
2026
1st Team – Eli Smith, Hunter Shutler
2nd Team – Christian Shutler
(First year for All-OVAC selections was 1980)

==

All-Ohio Selections

Class AA
1955 – Bill Fodor*
1964 – Mike Lucas*
1979 – Doug Swearingen*
Division III
1992 – Jim Duncan*
1995 – Cory DelGuzzo, 1st team
1996 – Cory DelGuzzo, 1st team
1997 – Cory DelGuzzo, 1st team*
1998 - Doug Curnes, honorable mention
2019 – Jake Probst, honorable mention
2022 – Colby Shriver, 1st team*, Colin Snedeker*
Division V
2026 - Eli Smith, 1st team*

** All-Ohio Series participants*

NOTE: OHSBCA All-Star selections began in 1993; prior to that, players competing in the Mizuno All-Star Series were considered All-Ohio; DelGuzzo, Shriver & Smith achieved both.

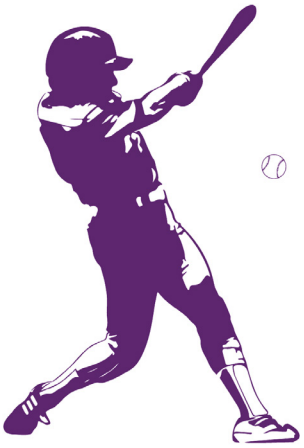

MARTINS FERRY PURPLE RIDERS BASEBALL

All-Eastern District Selections

1979
1st Team – Keith Vrotsos, Doug Swearingen
1980
1st Team – Tom Probst, Dennis Swearingen
1981
1st Team – Dennis Swearingen, Kevin Nau, Ken Vargo
1982
1st Team – Dave Duncan, Jimmy Hood
1983
1st Team – Ken Burnett
HM – Jimmy Hood, Dave Duncan
1984
1st Team - Tom Roberts, Tom Kotopka
1985
1st Team - Gary Krol, Jesse Waren
HM – Edgar Swearingen
1986
1st Team – Jesse Warren, Tim Fish
HM – Chuck Wharton
1987
1st Team – Bill Longenette, Karl Reeb, Rich Wells
1988
1st Team – Mark Porter, Scott Best
1989
1st Team – Rich Wells
1990
1st Team – Matt Miklas, Jim Duncan
1991
None
1992
1st Team – Cory DelGuzzo, Jim Duncan
HM – Josh Lucas
1993
1st Team – Jason Pollock, Josh Lucas, Brian McFarland
HM – Brian Best, Bryan Woodford
1994
1st Team – Brian McFarland, Mike Rose
1995
1st Team – Cory DelGuzzo, Brian McFarland
Others N/A
1996
1st Team – Cory DelGuzzo, Ryan Lucas
Others N/A
1997
1st Team – Cory DelGuzzo, Donnie Guthrie
1998
1st Team – Joe Collette
2nd Team – Kris Koller, Doug Curnes
HM – Chad Coyne
1999
1st Team – Donnie Cash, Lucas Collette
2nd Team – R.J. Vavrock
HM – Jesse Booth
2000
1st Team – Lucas Collette
2nd Team – Adam Gonot, Adam Holmes
HM – Jesse Booth
2001
1st Team – Adam Holmes, David Snyder
2002
1st Team – J.R. Anderson, Rod Gentile
2nd Team – Ty Platt
HM – Anthony Reasbeck
2003
1st Team – Ryan Fox, Anthony Reasbeck
2nd Team – Zach Fairbanks, Ty Platt
2004
1st Team - Jon Nagel
2005
1st Team – Zach Fairbanks, Jon Nagel
HM – Matt Robinson
2006
None
2007
1st Team – Fred Owens
2nd Team – Derek Edwards, Clay Francis
HM – Chris Lovell
2008
1st Team – Fred Owens, Clay Francis
2nd Team – Josh Nagel, Branden Leonard
2009
1st Team – Clay Francis, Josh Nagel
2nd Team – Logan Ballint, Dane Koch
2010
2nd Team – Josh Nagel
HM – Marco Ricchetti, Logan Balling
2011-12-13
None
2014
1st Team – Robert Vargo, Lucas Lloyd
2nd Team – Brendan Baire, Seth Sctt
2015
1st Team – Lucas Lloyd, Brenden Baire
2nd Team – T.J. Jacob
HM – Jeremy Plants
2016
1st Team – Ethan Baire
2nd Team – Mat Barbour, Kyle Anderson, Austin Bassa
2017
1st Team – Austin Bassa
2nd Team – Jake Probst, Jake Johnson
2018
1st Team – Jake Probst, Drake Dobson
2nd Team – Austin Bassa, Gerald Pintarich
2019
1st Team – Jake Probst, Drake Dobson
2nd Team – Dasyn Hores, Chase Goff
2020
No Season/COVID-19
2021
2nd Team – Colby Shriver, Colin Snedeker
2022
1st Team – Colby Shriver, Colin Snedeker
2nd Team – Connor Probst, Brayden Maine
2023
1st Team – Connor Probst, Baron Lucey
2nd Team – Turner Krol, Ayden Ludolph
2024
1st Team – Mason Redinger
2nd Team – Baron Lucey, Ayden Ludolph
2025
1st Team – Eli Smith
2nd Team – Hunter Shutler, Luca Shane
2026
1st Team – Eli Smith, Hunter Shutler
2nd Team – Christian Shutler, Colby Kropka

MARTINS FERRY BOYS TRACK
1941-2026

Coach Fred Thomas
1941
1942
1943 OHSAA Class A District runner-up
1944 OHSAA Class A District champions
1945 OHSAA Class A District runner-up
1946 OHSAA Class A District runner-up
1947 OHSAA Class A District champions; OVAC champions
1948 OHSAA Class A District champions; OVAC champions
1949 OHSAA Class A District champions; OVAC champions
1950 OHSAA Class A District runner-up
1951
1952
1953
1954
1955
1956 OHSAA Class A District runner-up
1957
1958
1959
1960
1961
1962
1963
1964
1965
1966
1967
1968
1969
1970
Coach Dave McKim
1971
1972
1973
Coach Gordon Downie
1974
1975
1976 OHSAA Class AA Sectional champions; OHSAA Class AA District co-champions
1977
1978
1979 OHSAA Class AA Sectional champions; OVAC Class AAA champions
1980 OHSAA Class AA Sectional champions; OVAC Class AAA champions
1981 OHSAA Class AA Sectional champions; OVAC Class AAA champions
1982 OHSAA Class AA District champs/Regional runner-up; OVAC Class AAA champions
1983
1984
1985
1986 OVAC Class AAA champions
1987
1988 OVAC Class AAA champions
1989 OHSAA Class AA District runner-up; OVAC Class AAA champions
1990
1991

Coach Dirk Fitch
1992
1993
1994 OVAC Class 3A champions
1995
1996
1997
1998 OHSAA Division II District champions; OVAC Class 3A champions
1999 OHSAA Division II District champions; OVAC Class 3A champions
2000 OVAC Class 3A champions
2001
2002
2003
2004
2005
Coach Clay Sheldon
2006
2007
2008
Coach Rich Materkoski
2009
2010
2011
2012
2013
2014
2015 OVAC Class 4A champions; Buckeye 8 champions
2016
Coach Greg Steele
2017
2018
2019
2020 (No Season - COVID)
2021
2022
2023
2024
2025
2026

--

Sectional Championships
1976, 1979, 1980, 1981

District Championships
1944, 1947, 1948, 1949, 1982, 1998, 1999

OVAC Championships
1947, 1948, 1949, 1979, 1980, 1981, 1982, 1986, 1988, 1989, 1994, 1998, 1999, 2000, 2015

Buckeye 8 Championships
2015

MARTINS FERRY PURPLE RIDERS
BOYS TRACK

OVAC Championships

1-class format

1943 – high jump – Bill Komons, 2nd; broad jump – Eddie Sterling, 2nd; 120-yd high hurdles – Eugene Joseph, 3rd; 100-yd – Bill Beck, 5th; 220-yd – Bill Beck, 3rd; pole vault – Bill Komons, 2nd; Bill Komons, 3rd; medley relay – MF 3rd; shuttle hurdle relay – MF 4th; mile relay – MF 3rd (Team finished tied for 3rd)

-

1944 – 100-yd - Bill Beck, 2nd; high jump – Ed Hanke, t2nd; 120-yd high hurdles – Eugene Joseph, 3rd; 220-yd – Bill Beck, 4th; mile run – Gene Burnetta, 3rd; 220-yd low hurdles – Eugene Joseph, 4th; shot put – Eugene Joseph, 5th; Robert Voytecek, t4th; shuttle hurdle relay – MF 4th; medley relay – MF 4th; mile relay – MF 4th (Team finished 4th)

-

1945 – 120-yd high hurdles – Lew Banyas, 2nd, Bob Plotz, 4th, Mike Roy, 5th; 880-yd relay – MF 2nd; discus – Ralph Short, 3rd; high jump – Cecil Davis, t3rd; high jump – Ray Short & Mike Roy, t3rd; shuttle hurdle relay – MF, 3rd; medley relay – MF 3rd; mile relay – MF 4th; 100-yd – Eugene Pfeiffer, 5th; 220-yd – Eugene Pfeiffer, 5th; 220-yd low hurdles – Lew Banyas, 1st (24.7); shot put – Ralph Short, 4th; broad jump – Lew Banyas, 5th (Team finished 3rd)

-

1946 – discus – Ralph Short, 1st (138-9¾); high jump – Mike Roy, t1st (5-8); MF (Mike Roy, Jim Morris, Dick Thomas, Bob Plotz), 1st (1:02.5); 120-yd low hurdles – Jim Morris, 2nd, Mike Roy, 4th; 100-yd – Eugene Pfeiffer, 3rd; 220-yd – Eugene Pfeiffer, 4th; 220-yd low hurdles – Jim Morris, 2nd; shot put – Ralph Short, 2nd; pole vault – Cecil Davis & Jack Holliday, t 2nd; shuttle hurdle relay –medley relay – MF 3rd; mile relay – MF 5th; 880-yd relay – MF (Eugene Pfeiffer, Bill Kavander, Pedro Twardoski, Roberts), 1st (1:41.4) (Team finished 2nd)

-

1947 – 220-yd low hurdles - Jim Morris, 1st (24.2), Summers, 4th; 440-yd – Dick Thomas, 1st (54.0), Roger Thomas, 5th; high jump – Ray Short, 1st (5-10); shuttle hurdle relay – (Jim Morris, Dick Thomas, Kelly, Summers), 1st (1:01.7); mile relay – MF 1st (3 :44.2); sprint relay – MF 1st (1:38.7); mile run – Dick Thomas, 2nd; 120-yd high hurdles – Jim Morris, 2nd, Dick Thomas, 3rd; broad jump – Jim Morris, 2nd; 100-yd – Eugene Pfeiffer, 2nd; 220-yd – Heifer, 3rd; 880-yd run – Bob Palmer, 4th; pole vault – Joseph & Kelley, t3rd; discus – Pedro Twardoski, 4th, Ray Short, 5th; (Team finished 1st)

-

1948 – 120-yd high hurdles – Jim Morris, 1st (14.9); 200-yard low hurdles – Dick Thomas, 1st (24.6); 880-yd run – Bob Palmer, 1st (2:08.3); broad jump – Jim Morris, 1st (20-2½); shuttle hurdle relay – MF (Jim Morris, Don Hughes, Frank Branson, Dick Thomas), 1st (59.3); pole vault – Fred Bruney, 2nd; Bob Joseph, t3rd; mile run - Russ Thoburn, 2nd; 220-yd – Jim Morris, 2nd; 440-yd – Dick Thomas, 3rd; 880-yd relay – MF 3rd; mile relay – MF 4th; shot put – Beck, 5th (Team was 1st)

-

1949 – 220-yd low hurdles - Dick Thomas, 1st (23.4), Don Hughes 4th; 120-yd high hurdles – Don Hughes, 1st (15.7), Dick Thomas, 2nd; mile run – Russ Thoburn, 1st (4:41.6); broad jump – Frank Branson, 1st (20-7); mile relay – MF (Russ Thoburn, Richard Snyder, Fred Bruney, Frank Branson), 1st (3:37.0); shuttle hurdle relay – MF (Dick Thomas, Don Hughes, Roger Thomas, Frank Branson), 1st (1:02.0); pole vault – Fred Bruney, 2nd; Bob Joseph t3rd; 880-yd relay – MF 3rd; 880-yd run – George Komons, 3rd, John Coss, 5th; shot put – Dick Thomas, 4th; 440-yd – Richard Snyder, 4th; high jump – Bob Joseph, t5th (Team was 1st)

-

1950 – 180-yd low hurdles – Frank Branson 1st (22.2); 880-yd run – George Komons, 1st (2:08.6); broad jump – Frank Branson, 1st (20-2½); mile run – Dick Thoburn, 2nd; pole vault – Bob Joseph, 2nd, Alex Komons, t5th; discus – Bob Joseph, 3rd; high jump – Ken Vargo, t3rd; 880-yd relay – MF 3rd; shuttle hurdle relay – MF 3rd; mile relay – MF 4th; 120-yd high hurdles – Frank Branson, 4th; shot put – Coleman, 5th; medley relay – MF 5th (Team was 3rd)

-

1951 – high jump – Ken Vargo, 1st (5-4); 120-yd high hurdles – Bill Kaikis, 5th; 180-yd low hurdles – Bill Kaikis, 4th; mile run – Russ Thoburn, 2nd; 880-yd run – Don Cunningham, 4th; broad jump – Bill Kaikis, t5th; medley relay – MF 5th (Team was 8th)

-

1952 – pole vault – Bill McKean 1st (10-10), Harold McDaniel 2nd; high jump – Ken Vargo 1st (5-6); 180-yd low hurdles – Bill Holbrook 1st (22.2), Bill Almashy 4th; 880-yd run – Dick Oberdick 3rd; shot put – Ken Vargo 3rd; mile relay – MF 3rd; mile run – Joe Stoffer 3rd; high jump – Dan McGrew t4th; broad jump – Ron Mattern 4th, Joe Stoffer 4th; shuttle hurdle relay – MF 4th; 120-yd high hurdles – Bill Almashy 5th; medley relay – MF 5th (Team was 3rd)

-

1953 –discus – Bill Almashy 1st (136-5); pole vault – Harold McDaniel 1st (10-6); mile run – Dick Oberdick 1st (4:45.7), high jump – Bill Almashy t2nd; Eli Krismer 4th; 100-yd – Bill Almashy 3rd; 180-yd low hurdles – Terry Roberts 3rd; Shuttle hurdle relay – MF 3rd; 880-yd run – Eli Krismer 5th; 120-yd high hurdles – Bill Almashy 5th; 880-yd relay – MF 5th (Team was 4th)

-

1954 – 880-yd run – Ron Smith 3rd; 120-yd high hurdles – Charlie Bigrigg 3rd; pole vault – Charlie Bigrigg t3rd; 100-yd – Ron Mattern 4th; mile run – Elwood Krismer 3rd; mile relay – MF 4th; 880-yd relay – MF 5th (Team was 6th)

-

1955 – pole vault – Charlie Bigrigg 1st (11-4), Larry Harris t5th; 120-yd high hurdles – Charlie Bigrigg 1st (16.0), Jed Myers 3rd; mile run – Elwood Krismer 1st (4:43.5), Ron Smith 4th; shot put – Dan McGrew 2nd; 440-yd – Dick Oberdick 2nd; 120-yd high hurdles – Jed Myers 3rd; 880-yd run – Joe Stoffer 4th; broad jump – Ron Mattern 4th ; high jump – Dan McGrew t5th; shuttle hurdle relay – MF 3rd; mile relay – MF 3rd; 880-yd relay – MF 5th (Team was 3rd)

-

1956 –mile run – Ellwood Krismer 1st (4:41.0), Smith 3rd; 880-yd – Ellwood Krismer 3rd;220-yd – Alan Paul 2nd; high jump – Don Tears 2nd, Meyer t5th; pole vault – Ledger t2nd; 2-mile relay – MF 4th; shuttle hurdle relay – MF 5th (Team was 4th)

-

1957 – mile relay – MF 2nd; Pole vault – Thomas Ledger t3rd; 100-yd – Alan Paul 4th; 440-yd – Tom Blon 4th; mile run – Allan Brown 4th; 880-yd relay – 4th (Team was 5th)

-

1958 –mile run – John Kondrach 2nd; mile relay – MF 3rd; pole vault – Thomas Ledger t4th; broad jump – Jerry Meldrum 5th; discus – 4th; discus – Tom Jones 4th; high jump – Tom Edmundson t5th (Team was 8th)

-

1959 – high jump – Tom Edmundson 1st (5-9½); 180-yd low hurdles – Dave Wells 3rd; shuttle hurdle relay – MF 3rd; mile run – John Kondrach 4th; broad jump – Jerry Meldrum 4th; 440-yd – Jerry Meldrum 5th (Team was 5th)

-

1960 – broad jump – Tom Edmundson 1st (20-2); 120-yd high hurdles - Tom Edmundson 3rd; 180-yd low hurdles – Tom Edmundson 3rd; 100-yd – Bob Bruney 5th (Team was 9th)

==

Start of 3-class format

==

1961 –discus – Joe Minder 3rd; pole vault – Tom Brandon t3rd; 120-yd high hurdles – Ed Saus 5th; 180-yd low hurdles – Ed Saus 5th (Team was 8th in Class AAA)

-

1962 –shot put – Gene Joseph 1st (50-6½), Larry Duck 4th; discus – Joe Minder 2nd, Larry Duck 4th; pole vault – Tom Brandon t2nd; 440-yd – Terry Williams 3rd; 120-yd high hurdles – Ed Saus 5th; 180-yd low hurdles – Ed Saus 5th; shuttle hurdle relay – MF 5th (Team was 6th in Class AAA)

-

1963 – pole vault – Tom Brandon t2nd; 120-yd high hurdles – Paul Briggs 4th; 180-yd low hurdles – Drew Brown 5th; 880-yd run – Bob Edwards 5th (Team was t11th in Class AAA)

-

1964 – 880-yd relay – MF 2nd (1:35); mile relay – MF 3rd (3:36); 120-yd high hurdles – Drew Brown 4th (16.0); broad jump – Bob Pucci 5th (Team was t7th in Class 3A)

MARTINS FERRY PURPLE RIDERS
BOYS TRACK

1965 –2-mile relay – MF 3rd; 120-yd high hurdles – Bill Padgelek 4th; 440-yd – Bill Harris 4th; shot put – Terry Wildman 4th; mile relay – MF 4th (Team was 7th in Class AAA)
-
1966 –120-yd high hurdles – Walter Dombroski 5th; 880-yd relay – MF 5th; shuttle hurdle relay – MF 3rd (Team was 8th in Class AAA)
-
1967 – 180-yd low hurdles – Walter Dombroski 1st (20.4); shuttle hurdle relay – MF (Steve Scipio, Allen Woods, Dave Rutter, Walter Dombroski) 1st (1:06.6); 120-yd high hurdles – Walter Dombroski 2nd (15.7); 2-mile relay – MF 3rd (54.50); mile run – Tim Neal 4th (4:55.6); mile relay – MF 5th (3:46.2) (Team was 3rd in Class AAA)
-
1968 – 180-yd low hurdles – Orin Rutter 2nd (20.8); shuttle hurdle relay – MF 2nd (1:00.7); high jump – Rich Weiskircher t4th (5-8); 120-yd high hurdles – Orin Rutter 3rd (16.1); pole vault – Charlie Blum 4th (11-6); 880-yd relay – MF 4th (1:37.1); 2-mile relay – MF 5th (8:39.7) (Team was 5th in Class AAA)
-
1969 – pole vault – Charlie Blum 2nd (12-0); mile relay – MF 2nd (3:31.4); 440-yd – Larry Duncan 3rd (51.6); 120-yd high hurdles – Gerald Spencer 4th (16.4) (Team was 7th in Class AAA)
-
1970 –180-yd low hurdles – Sam Twardoski 1st (20.5); pole vault – Charlie Blum 2nd (12-11); shuttle hurdle relay – MF (Sam Twardoski, Mike Davis, Gary Stargen, Gerald Spencer) 1st (59.9); 440-yd – Todd Trimbath 3rd (52.2); 120-yd high hurdles – Gerald Spencer 3rd (15.7), Gary Stargen 5th (16.2); mile run – Vince Suriano 3rd (4:38.6); mile relay – MF 3rd (3:40); 2-mile relay – MF 4th (8:44.4) (Team was 4th in Class AAA)
-
1971 – 880-yd run – Mitch Morrison 3rd (2:03.9); shuttle hurdle relay – MF t 3rd (1:00.0); mile relay – MF 3rd (3:35.5); shot put – Garth Heaton 4th (46-6½); 120-yd high hurdles – Ken Davison 5th (15.8); mile run – Jeff Sabatino 5th (4:48.5) (Team was 6th in Class AAA)
-
1972 –2-mile run – Jeff Sabatino 1st (10:23.5); high jump – Frank Twardoski t2nd (5-10); discus – Mike Greenwell 3rd (135-10); 120-yd high hurdles – Ken Davison 2nd (15.4); mile run – Don Wensyel 2nd (4:31.9); 880-yd run – Fred Schussler 2nd (2:01.7); mile relay – MF (Dave Yesenczki, Paige Greene, Bob Kelly, Mark Hughes) 3rd (3:32.2); pole vault – John Jasper 5th (12-0); shuttle hurdle relay – MF 5th (1:02.2) (Team was 5th in Class AAA)
-
1973 – shot put – Mike Goudy 1st (51-0 ½); 440-yd – Paige Greene, 1st (51.0); mile run – Mike Frazier 2nd (4:44.7); high jump – Frank Twardoski 2nd (5-6); discus – Mike Greenwell 3rd (138-0), John Josefczyk 4th (135-0); 2-mile run – Bruce Smith 3rd (10:13.5); 880-yd relay – MF 4th (1:36.6);440-yard relay – MF 4th (46.5); 220-yd – Paige Greene 4th (23.6) (Team was 3rd in Class AAA)
-
1974 – pole vault – Brad Bullock 4th (11-0); 2-mile run – Bruce Smith 2nd (9:55.9); 2-mile relay – MF 2nd (8:37); shot put – Mike Goudy 4th (48-9¾); 440-yd – Paige Greene 3rd (52.2) (Team was 7th in Class AAA)
-
1975 – 2-mle run – Bruce Smith 1st (9:38.2), Mike Frazier 4th (10:00.0); pole vault – Brad Bullock 2nd (12-6); mile relay – MF 2nd (3:33.3); discus – Ed Zuboski 3rd (139-11); 440-relay – MF 6th (46.4) (Team was 6th in Class AAA)
-
1976 – mile run – Bruce Smith 1st (4:29.5); 440-yd – Leon Allen 2nd (50.9); discus – Ed Zuboski 2nd (150-0); 880-yd relay – MF 2nd (1:32.8); 440-yard relay – MF 2nd (45.4); 2-mile run – Mike Chesonis 4th (10:19.4); 180-yd low hurdles – John Doughty 4th (21.30; 880-yd run – Bruce Smith 3rd (2:00.8); mile relay – MF 3rd (3:36.3); shuttle hurdle relay – MF 4th (1:00.2); 220-yd – Tyrone Allen 5th (23.3), Leon Allen 6th (23.5); 100-yd – Bill Hampton 5th (10.6); shot put – Ernie Ward 6th (47-5) (Team was 2nd in Class AAA)
-
1977 – discus – Nick Stankovich 1st (144-5), Ernie Ward 4th (137-10); shot put – Nick Stankovich 1st (51-2), Ernie Ward 3rd (50-6); 220-yd – Ty Allen 1st (22.2); 440-yd – Chris Sinclair 1st (52.5); 440-yard relay – MF 2nd (45.1); 100-yd – Ty Allen 3rd (10.3); 120-yd high hurdles – Mike Duskey 3rd (16.1); 880-yd relay – MF 3rd (1:34.1); 2-mile run – Randy Webb 4th (10:26.6), Mark Hayes 6th (10:26.6); pole vault – Eric Orts 4th (10-6); shuttle hurdle relay – MF 4th (1:03.2); mile run – Mark Hayes 5th (4:43.0); 180-yd low hurdles – Mike Duskey 5th (21.5); mile relay – MF 4th (3:40.6); long jump – Jimmy Johnson 6th (18-1 ½); 2-mile relay – MF 6th (9:17.0) (Team was 2nd in Class AAA)
==
Start of 4-class format
==
1978 – 2-mile run – pole vault – Daryl Orts 1st (12-0), Eric Orts 2nd (11-3); 440-yd – Chris Sinclair 2nd (52.4); Mike Chesonis 3rd (10:00.5), Randy Webb 3rd (10:06.1); 2-mile relay – MF 3rd (8:42.50; 120-yd high hurdles – Mike Dorsey 3rd (16.2); 440-yd relay – MF 3rd (45.5); 880-relay – MF 3rd (1:35.8); 100-yd – Jimmy Johnson 3rd (10.7); 300m low hurdles – Daryl Orts 4th (41.9); high jump – Daryl Orts 4th (5-8); discus – Wayne Campbell 5th (124-8) (Team was 2nd in Class AAA)
-
1979 – long jump – Jimmy Johnson 1st (20-5 ½); 200m – Jimmy Johnson 1st (23.2), Chris Sinclair 4th (23.6); 110-meger high hurdles – Tim Lucas 1st (15.9); 400m relay – MF (John Pokas, Scott Paul, Mark Kryah, Jimmy Johnson) 1st (45.4); shuttle hurdle relay – MF Tim Lucas, Rodney Green, Dennis Moore, Daryl Orts) 1st (1:00.0); 1600m relay – MF (Paul Leluika, Mark Hayes, Mark Kryah, Chris Sinclair) 1st (3:29.9); 400m – Chris Sinclair 2nd (51.9); discus – Wayne Campbell 2nd (146-7); 100m – Pete Sinclair 2nd (11.5); 800m relay – MF 2nd (1:35.5); 800m – Mark Hayes 3rd (2:02.3); 300m low hurdles – Orts 3rd (41.3), Dennis Moore 4th (42.5); 3200m relay – MF 3rd (8:45.1); High jump – Daryl Orts 5th (5-10) (Team was 1st in Class AAA)
-
1980 –pole vault – Scott Ballint 1st (12-6); long jump – Jimmy Johnson 1s (20-2 ½), Tim Lucas, 5th (18-10 ½); discus – Wayne Campbell 1st (153-9); 110m high hurdles – Tim Lucas 1st (15.2); 1600m – Mark Hayes 1st (4:35.7; Joe Davies 2nd (4:48.3); 400m relay – MF (Tim Lucas, Mark Kryah, Brett Brown, Ron Smith) 1st (46.1); shuttle hurdle relay – MF (Scott Ballint, Wayne Campbell, Dennis Moore, Tim Lucas) 1st (1:00.2); 1600m relay – MF (Paul Leluika, Mark Kryah, Ralph Fuscardo, Mark Hayes) 1st (3:32.7); 800m relay – MF 1st (1:34.0); 800m – Mark Hayes 2nd (2:03.6); 3200m relay – MF 2nd (8:35.4); 200m – Jimmy Johnson 1st (23.0), Ron Smith 3rd (23.2); 100m – Ron Smith 4th (11.5); 400m – Fred Hocker 4th (53.3); Paul Leluika 5th (53.3); 3200m – John Myers 4th (10:50.2); Keith Johnson 5th (10:53.1); shot put – Doug Longenette 5th (43-10 ½) (Team was 1st in Class AAA)
-
1981 –100m – Mark Kryah 1st (11.39), Chuck Bird 3rd (11.59); 400m – Fred Hocker 1st (54.62); 400m relay – MF (Mark Kryah, Brett Brown, Chuck Bird, Fred Hocker) 1st (45.0); 800m relay – MF (Mark Kryah, Brett Brown, Chuck Bird, Sean Green) 1st (1:35.77); 1600m relay – MF (Fred Hocker, Sean Green, Joe Davies, Mark Kryah) 1st (3:38.57); shuttle hurdle relay – MF (Trevor Crunelle, John Kennedy, John Hajdin, Jim Pokas) 1st (1:01.87); 200m – Brett Brown 2nd (23.77); 110m high hurdles – Jim Pokas 2nd (16.0); shot put – Doug Longenette 2nd (46-9½), Mike Jacob 3rd (45-4); 1600m – Joe Davies 3rd (4:51.43); 800m – Joe Davies 4th (2:07.79), Ken Sokolowski, 5th (2:10.6); 165m low hurdles – Mike Travis 4th (23.25), John Kennedy 6th (23.78); 3200m – Kevin Sokolowski 4th (10:29.88); Keith Johnson 6th (10:39.7); 3200m relay – MF 4th (8:56.08); high jump – John Hajdin t5th (5-6); pole vault – Trevor Crunelle 5th (9-6); 300m low hurdles – Terry Kinnan 6th (42.4) (Team was 1st in Class AAA)
-
1982 – 3200m – Ken Sokolowski 1st (9:49.7); 200m – Fred Hocker 1st (23.0), Chuck Allen 2nd (23.1); 400m – Fred Hocker 1st (52.6); High jump – John Hajdin 1st (6-2); 165-meter low hurdles – Mike Travis 1st (21.9); 300m low hurdles – Mike Travis 1st (41.1); 100m – Chuck Allen 1st (11.4), Fred Hocker 3rd (11.4); 110m high hurdles – Jim Pokas 1st (15.6), John Hajdin 4th (16.3); 400m relay – MF (Chuck Allen, Bruce Woods, Ed Hogan, Mike Tolonese) 1st (45.8); 800m relay – MF (Chuck Allen, Bruce Woods, Ed Hogan, Dennis Swearingen) 1st (1:35.2); shuttle hurdle relay – MF (Trevor Crunelle, Mike Travis, John Hajdin, Jim Pokas) 1st (1:00.1); 3200m relay – MF 2nd (8:23.6); 800m – Ken Sokolowski 4th (2:05.6); 1600m – Kevin Sokolowski 2nd (4:33.8); shot put – Scott Simon 3rd (43-9¾) (Team was 1st in Class AAA)

MARTINS FERRY PURPLE RIDERS
BOYS TRACK

1983 – 100m – Chuck Allen 1st (11.3), Ed Hogan 4th (11.8); 200m – Chuck Allen 1st (23.5), Ed Hogan 6th (24.1); 400m relay – MF (Mike Travis, Tim McFarland, Ed Hogan, Chuck Allen 1st (46.22); 800m relay – MF (Mike Travis, Tim McFarland, Ed Hogan, Chuck Allen) 1st (1:37.0); Shuttle hurdle relay – MF (Mike Travis, Barry Schunn, Trevor Tunelle, John Hajdin) 1st (1:01.1); 300m low hurdles – Mike Travis 4th (40.5); 1600m – Kevin Sokolowski 1st (4:34.1), Ken Sokolowski 4th (4:40.9); 800m – Kevin Sokolowski 2nd (2:06.6); 3200m – Ken Sokolowski 3rd (9:59.0); Shot put – Jeff Sandru 3rd (45-4 ½), Scott Simon 6th (43-8 ½); 3200m relay – MF 3rd (8:41.0); 110m high hurdles – John Hajdin 4th (16.2); high jump – John Hajdin t4th (5-6); 1600m relay – MF 4th (3:46.0) (Team was 2nd in Class AAA)

-

1984 –110m high hurdles – Barry Schunn 1st (15.3); 300m low hurdles – Barry Schunn 1st (39.0); 400m – Barry Schunn 1st (52.3); shot put – Jeff Sandru 1st (51-9 ½); 200m – Tim McFarland 1st (23.6); 800m relay – MF (P.J. Laipple, Tim McFarland, Tim Stoffer, Jeff Sandru) 1st (1:34.52); 400m relay – MF (P.J. Laipple, Tim McFarland, Tim Stoffer, Jeff Sandru) 1st (45.7); long jump – Barry Schunn 2nd (19-11 ½); discus – Jeff Sandru 2nd (127-5); 100m – Tim McFarland 3rd (11.9); shuttle hurdle relay – MF 5th (1:13.5); 3200m relay – MF 6th (8:47.9) (Team was 2nd in Class AAA)

-

1985 – shot put – Mike Kuri 2nd (45-2 ½), Rich Duncan 6th (42-10 ½); 800m relay – MF 2nd (1:36.8); 100m – Tim McFarland 3rd (12.0); 1600m – Joe Archer 3rd (4:48.1); 200m – Tim McFarland 3rd (23.9), P.J. Laipple 4th (24.1); 400m relay – MF 3rd (46.5); 3200m relay – MF 4th (8:473); 110m high hurdles – Steve Noble 5th (17.3); discus – John Snyder 5th (109-2 ½); high jump – Dave Scarfpin 6th (5-6) (Team was t5th in Class AAA)

-

1986 – shot put – Matt Stauffer 1st (49-11), Rich Duncan 2nd (45-10 ½); pole vault – Adam Mitchell 1st (11-6), Simpson t4th (10-6); 100m – P.J. Laipple 1st (11.52); 3200m relay – MF (Joe Archer, Todd Mussard, Todd Caprita, Erik Schultz) 1st (8:24.42); shuttle hurdle relay – MF (Ken Kryah, Pat Kinnan, Chip Regis, Steve Noble) 1st (1:02.46); 110m high hurdles – Steve Noble 3rd (16.46); discus – Rich Duncan 3rd (129-9), John Snyder 4th (129-0); high jump – Dave Scarfpin 3rd (6-0); 400m relay – MF 3rd (46.22); 1600m relay – MF 3rd (3:38.58); 800m – Todd Mussard 4th (2:06.7); 300m low hurdles – Pat Kinnan 4th (42.56), Ken Kryah 5th (43.18); 800m relay – MF 4th (1:36.34); Pat Kinnan 6th (5-8); 1600m – Joe Archer 6th (4:56.19); 400m – Tim McFarland 6th (56.32) (Team was 1st in Class AAA)

-

1987 – high jump – Dave Scarfpin 1st (6-4); 200m – Perry 2nd (23.32), Rob Biehl 5th (23.96); 300m intermediate hurdles – Ken Kryah 2nd (40.31); 1600m relay – MF 2nd (3:31.44); 400m relay – MF 2nd (45.12); shuttle hurdle relay – MF 2nd (1:00.87); 100m – Rob Biehl 3rd (11.59); 3200m relay – MF 5th (8:33.25); 400m – Pete Sinclair 6th (53.39) (Team was 3rd in Class 3A)

-

1988 –high jump – Dave Kinnan 1st (6-2); 100m – Rob Biehl 1st (11.29), Pete Sinclair 3rd (11.42); 800m relay – MF (Brian Cameron, Rob Biehl, Dan Covington, Pete Sinclair) 1st (1:31.5); 400m relay – MF (Brian Cameron, Rob Biehl, Dan Covington, Sean Banal) 1st (44.33); discus – Terry Wildman 2nd (133-7), Jeff Korpon 5th (127-2); 200m – Rob Biehl 2nd (22.99); 1600m relay – MF 2nd (8:37.1); 3200m – Frank Blinco 3rd (10:37.3), Jon Spoon 5th (10:51.1); 110m high hurdles – Dave Kinnan 3rd (15.67), Sean Banal 6th (16.55); 300m intermediate hurdles – Dave Kinnan 3rd (41.60); 800m – Jamie Myers 3rd (2:05.5); shuttle hurdle relay – MF 3rd (59.98); shot put – Lance Jacob 4th (45-9 ½), Terry Wildman 6th (43-10 ½); 400m – Pete Sinclair 4th (51.91); 1600m – Jon Spoon 4th (4:47.3) (Team was 1st in Class 3A)

-

1989 –100-yd – Pete Sinclair 1st (11.53), Dan Covington 3rd (11.79); 400-yard dash – Terry Kinnan 1st (51.37), Pete Sinclair 2nd (51.40); 200-yard dash – Pete Sinclair 2nd (23.46); 110m high hurdles – Ray Cunningham 2nd (15.50), Sean Banal 3rd (15.81); 300m intermediate hurdles – Sean Banal 2nd (42.29); high jump – Marc Freeman 1st (6-6); discus – Jeff Korpon 1st (147-4), Terry Wildman 5th (127-4); 400m relay – MF (Marc Freeman, Terry Kinnan, Dan Covington, Pete Sinclair) 1st (44.75;800m relay – MF (Marc Freeman, Terry Kinnan, Dan Covington, Pete Sinclair) 1st (1:36.01); 1600m relay – MF (Dan Covington, George Fisher, Brady Stewart, Terry Kinnan) 1st (3:46.59); Shuttle hurdle relay – MF (Ray Cunningham, Terry Mayberry, Rick Packer, Sean Banal) 1st (1:00.04); shot put – Terry Wildman 2nd (50-0 ¾), Lance Jacob 4th (46-8); long jump – Alvin Davis 3rd (19-10); 3200m relay – 3rd (8:31.29); 800m – Kevin Bosley 4th (2:05.6); 1600m – Frank Blinco 6th (4:54.76) (Team was 1st in Class 3A)

-

1990 –discus – Jeff Korpon 1st (151-3); shot put – Scott Joseph 1st (151-3), Jeff Korpon 3rd (43-3); 400m – Terry Kinnan 2nd (50.7); 100m – Maurice Jordan 3rd (11.4); 200m – Maurice Jordan 4th (24.0); 400m relay – MF 4th (46.4); 1600m relay – MF 5th (3:42.4); 3200m relay – MF 6th (8:54.8); Shuttle hurdle relay – MF 6th (1:05.7) (Team was 4th in Class 3A)

-

1991 – 300m intermediate hurdles – Maurice Jordan 2nd (39.47); 100m – Maurice Jordan 2nd 11.76; 200m – Maurice Jordan 2nd (23.2); 1600m relay – MF 4th (3:39.6); 3200m relay – MF 5th (8:54.2); 400m – Mike Ringer 6th (53.6); shot put – Matt Ward 6th (42-11) (Team was 10th in Class 3A)

-

1992 – shuttle hurdle relay – MF (Mikale Roby, Keith Walker, Kelly Watts, Rich Spielvogel) 1st (59.5); 300m intermediate hurdles – Mikale Roby 2nd (42.38); high jump – Rich Spielvogel 3rd (5-10); discus – Mark Ward 3rd (131-11); 1600m – John Beck 3rd (4:44.39); 110m high hurdles – Rich Spielvogel 3rd (15.38); 3200m – Pete Beck 3rd (10:12.12), John Beck 4th (10:31.4); shot put – Mark Ward 4th (44-8 ½); 200m – Kelly Watts 4th (23.42); 400m – Kelly Watts 4th (52.31), Mike Ringer 5th (52.99); 800m – John Beck 6th (2:10.2) (Team was 3rd in Class 3A)

-

1993 –3200m – Pete Beck 1st (9:53.8); 400m relay – MF (Jay Kafana, Nate Jackson, Joe Martin, Joe Wells) 1st (45.17); 400-meter run – Mike Ringer 2nd (51.72); 800m relay – MF 2nd (1:34.06); 110m high hurdles – Nate Jackson 3rd (16.19); 1600m relay – MF 3rd (3:35.41); 800m – Jeff Baggott 6th (2:06.59); 1600m – Pete Beck 6th (4:43.9) (Team was 5th in Class 3A)

-

1994 – 100m – Nate Jackson 1st (11.5), Chad Martin 3rd (11.9); 3200m – Pete Beck 1st (9:57.07), John Beck 2nd (10:02.57); 400m relay – MF (Franco Jackson, Eric Lyons, Chad Martin, Nate Jackson) 1st (45.50); 200m – Nate Jackson 2nd (23.5); 1600m – Pete Beck 2nd (4:44.5), John Beck 3rd (4:46.3); 3200m relay – MF 2nd (8:28.10); Shuttle hurdle relay – MF 2nd (1:01.5); 110m high hurdles – Steve Burress 3rd (15.6); 800m relay – MF 3rd (1:36.7); 1600m relay – MF 4th (3:37.10); shot put – Jeremy Tirpak 5th (40-7 ¼); discus – Jeremy Tirpak 5th (119-8), Thi Thomas 6th (116-4); 400m – Jeff Baggott 5th (54.0); long jump – Eric Lyons 5th (19-6); Jim Smith 6th (19-5); 800m – Pete Beck 6th (2:07.2) (Team was t1st in Class 3A)

-

1995 –100m – Nate Jackson 1st (11.07), Jim Smith 4th (11.71); 200m – Nate Jackson 1st (23.06); discus – Thi Thomas 1st (128-6), Jeremy Tirpak 4th (115-10); shuttle hurdle relay – MF (Steve Burress, Jeff Baggott, Nate Jackson, Eric Lyons) 1st (59.58); 400m – Jeff Baggott 2nd (53.26), Kurt Pettit 4th (54.16); 800m relay – MF 2nd (1:37.69); 400m relay – 2nd (45.43); 3200m relay – MF 3rd (8:53.56); 110m high hurdles – Steve Burress 4th (15.51); 1600m relay – MF 4th (3:43.54); shot put – Jeremy Tirpak 6th (41-8). (Team was 2nd in Class 3A)

-

1996 – 100m – Nate Jackson 1st (11.15), Gary Jackson 3rd (11.52); 200m – Nate Jackson 1st (22.4)), Gary Jackson 4th (23.0); 400m – Nate Jackson 1st (50.3), Kurt Pettit 4th (53.0); shot put – Chris Joseph 1st (46-1); 1600m relay – MF (Kurt Pettit, Gary Jackson, Chuck Davis, Nate Jackson) 1st (3:37.4); 800m relay – MF 4th (1:35.5); high jump – Chuck Davis 5th (5-8); 110m high hurdles – Lucas DuJardin 5th (16.02); 400m relay – MF 5th (47.1); discus – Chris Joseph 6th (118-2); 300m intermediate hurdles – Eric Lyons 6th (43.9) (Team was 4th in Class 3A)

MARTINS FERRY PURPLE RIDERS
BOYS TRACK

1997 –400m relay – MF (Chad Brinker, Rich Nelson, Ron Hill, Gary Jackson) 1st (44.60): high jump – Fred Ray 2nd (6-0); 800m relay – MF 2nd (1:32.75); 100m – Chad Brinker 3rd (11.37); 200m – Gary Jackson 3rd (22.95); long jump – Fred Ray 5th (18-6 ¾); shot put – Chris Joseph 5th (44-6 ½); 1600m relay – MF 5th (3:48.65); shuttle hurdle relay – MF 5th (1;06.08); 400m – Richard Thomas 6th (55.59) (Team was 6th in Class 3A)

-

1998 –100m – Chad Brinker 1st (11.17), Richard 'JR' Thomas 3rd (11.65); 400m – Ron Hill 1st (51.45); high jump – Fred Ray 1st (6-2); 400m relay – MF (Chad Brinker, Fred Ray, Ron Hill, Richard 'JR' Thomas) 1st (44.49); 800m relay – MF (Chad Brinker, Fred Ray, Ron Hill, Richard 'JR' Thomas) 1st (1:32.74); 200m – Ron Hill 2nd (23.40), Chad Brinker 3rd (23.42); 1600m relay – MF 2nd (3:35.36); shot put – Mike Trowbridge 6th (42-6 ½) (Team was 1st in Class 3A)

-

1999 – 200m – Ron Hill 1st (22.78), Tony Collette 3rd (23.45); 110m high hurdles – Jay Wallace 1st (15.15); 400m – Ron Hill 1st (51.73) Ron Wilson 5th (53.63); long jump – Fred Ray 1st (21-5), Jay Wallace 3rd (20-11); 400m relay – MF (Richard 'JR' Thomas, Fred Ray, Tony Collette, Jay Wallace) 1st (43.2); 800m relay – MF (Richard 'JR" Thomas, Fred Ray, Joe Keller, Ron Hill) 1st (1:31.99); 100m – Tony Collette 2nd (11.51), Richard "JR" Thomas 3rd (11.54); high jump – Fred Ray 2nd (6-4); 300m intermediate hurdles – Joe Keller 2nd (40.77); shuttle hurdle relay – MF 2nd (58.85); shot put – Justin Matz 3rd (43-1), Sam Cruise 4th (42-6); 1600m relay – MF (Richard 'JR' Thomas, Ron Wilson, Julius Wallace, Joe Keller) 3rd (3:36.02); 1600m – Kirk Roth 5th (4:48.0); 3200m – John Tierney 4th (10:32.6), Kirk Roth 5th (10:37.3) (Team was 1st in Class 3A)

-

2000 – 110m high hurdles – Jay Wallace 1st (14.65); shot put – Jay Agnew 1st (47-5), Byron Petronek 3rd (44-0); long jump – Ty Allen 1st (21-2 ½); 400m relay – MF (Jay Wallace, Tony Collette, Zac Bruney, John Yoder) 1st (44.21); 800m relay – MF (Ron Hill, Tony Collette, John Yoder, Ron Wilson) 1st (1:32.07); 400m – Ron Hill 2nd (50.25), Ron Wilson 4th (52.40); 100m – Tony Collette 2nd (11.52), Ty Allen 5th (11.92); Shuttle hurdle relay – MF 2nd (59.40); 200m – Ron Hill 3rd (23.06), Tony Collette 5th (23.10); 3200m relay – MF 4th (9:03.24) (Team was 1st in Class 3A)

-

2001 – shot put – Byron Petronek 2nd (46-7); 800m relay – MF 2nd (1:33.9); long jump – Chris Meeker 3rd (20-4); 1600m relay – MF 3rd (3:35.9); 3200m relay – MF 3rd (8:42.2); shuttle hurdle relay – MF 3rd (1:03.1); discus – Nick Stankovich 4th (135-4); 100m – John Yoder 4th (11.75); 200m – John Yoder 4th (23.71); 400m – Kyle Ray 4th (53.55); 400m relay – MF 4th (45.11); 300m intermediate hurdles – Steven Smith 5th (44.4); 800m – Mike Mamone 6th (2:08.0) (Team was 4th in Class 3A)

-

2002 – discus – Nick Stankovich 1st (148-2), Bryon Romanyak 5th (131-8); 400m relay – MF (Mike Shaffer, Chris Meeker, Kyle Ray, Joey Danehart) 1st (44.6); 800m relay – MF (Mike Shaffer, Aaron Giffen, Kevin Lee, Kyle Ray) 1st (1:33.8); 100m – Chris Meeker 2nd (11.43); 1600m relay – MF 2nd (3:31.3); 400m – Kyle Ray 3rd (52.4); high jump – Zach Orzolek 3rd (5-10); shot put – Byron Romanyak 3rd (48-7 ¼); 3200m relay – MF 4th (8:44.7); 800m – Mike Mamone 4th (2:03.7), Mike Dayton 6th (2:06.5); 110m high hurdles – Derek Simpson 4th (15.7); 300m intermediate hurdles – Derek Simpson 4th (42.5); long jump – Mike Shaffer 5th (19-9); 200m – Mike Shaffer 6th (23.5) (Team was 3rd in Class 3A)

-

2003 – discus – Nick Stankovich 1st (140-10), David DeFranco 2nd (136-0); 800m relay – MF 1st (1:32.9); 1600m relay – MF 1st (3:30.3); 100m – Kyle Ray 1st (11.1); 200m – Kyle Ray 2nd (22.6), Kevin Lee 5th (23.2); high jump – Zach Orzolek 3rd (6-0); 110m high hurdles – Derek Simpson 3rd (15.0); 400m relay – MF 3rd (46.3); shot put – Nick Stankovich 4th (46-11); 400m – Kevin Lee 4th (51.8); 3200m relay – MF 4th (8:40.9); 800m – Mike Mamone 5th (2:03.5) (Team was 2nd in Class 3A)

-

2004 – 100m – Kyle Ray 1st (11.39), Cody Suto 5th (12.09); 200m – Kyle Ray 1st (22.91), Kevin Lee 2nd (23.80); shot put – Nick Stankovich 1st (53-4), Nelson Jordan 4th (48-2); discus – David DeFranco 1st (146-9), Nick Stankovich 4th (138-11); 400m relay – MF (Cody Suto, Kevin Lee, Trevor Bruney, Kyle Ray) 1st (44.62); 800m relay – MF (Cody Suto, Kevin Lee, Aaron Giffin, Kyle Ray) 1st (1:31.77); 400m – Kevin Lee 2nd (52.30); 300m intermediate hurdles – Aaron Giffin 4th (42.1); shuttle hurdle relay – MF 4th (1:01.83); 1600m relay – MF 5th (3:43.9); 3200m relay – MF 5th (9:115.1) (Team was 2nd in Class 3A)

-

2005 –300m intermediate hurdles – Chase Watts 2nd (41.78); discus – Shane Clark 2nd (134-6), Justin Provenzano 4th (130-4); 100m – Matt Smith 3rd (11.72); 800m relay – MF 3rd (1:34.17); 110m high hurdles – Charles Thomas 4th (16.84); 400m relay – MF 4th (45.09): 200m – Matt Smith 5th (32.81); 3200m – Cameron Gasmire 5th (10:47.91); long jump – Billy Antill 5th (17-11 ½); 1600m relay – MF 5th (3:47.4); 3200m relay – MF 5th (9:01.6) (Team was 6th in Class 3A)

-

2006 – 1600m relay – MF (Cameron Gasmire, Justin Smith, Billy Antill, Matt Smith) 1st (3:36.3); 800m run – Cameron Gasmire 2nd (205.69); discus – Shane Clark 2nd (135-3); 400m relay – MF 2nd (44.94); 800m relay – MF 2nd (1:34.73); 1600m – Ryker Hill 3rd (4:49.3); high jump – Scott Mirich 3rd (6-0); 3200m relay – MF 3rd (8:45.4); long jump – Justin Smith 4th (18-9); shot put – Jacob Klug 5th (44-8 ½) (Team was 3rd in Class 3A)

-

2007 – 800m – Cameron Gasmire 2nd (2:05.5); 800m relay – MF 2nd (8:36.6); shot put – Jacob Klug 4th (48-5); 100m– Jeremy Murray 4th (11.81); 1600m relay – MF 5th (3:37.8); 400m relay – MF 6th (46.74) (Team was 8th in Class 3A)

-

2008 –3200m relay – MF (Tony Sabatino, Cedrick Robinson, Brad Becca, Cameron Gasmire) 1st (8:24.0); 800m – Cameron Gasmire 2nd (2:03.55); 1600m relay – MF 4th (3:38.3); 1600m – Cedric Robinson 6th (4:48.9); 800m relay – MF 6th (1:36.6) (Team was 10th in Class 3A)

-

2009 – 300m intermediate hurdles – Anthony Phillips 1st (40.68); 1600m relay – MF 2nd (3:33.0); high jump – Rod Jones 3rd (5-10); long jump – Rod Jones 3rd (19-8); shuttle hurdle relay – MF 3rd (1:04.65); 800m relay – MF 4th (1:35.81); 400m – Tyrel Simmons 5th (52.85); 1600m – Cedric Robinson 5th (4:44.3); shot put – Devon Parson 6th (43-1); Pole vault – Shayne Saunders 6th (8-0) (Team was 7th in Class 3A)

-

(New format with all classes competing in one championship meet; place-finishers listed are based on overall finishes – 16 placers in each event - but team scoring was split into classes)

-

2010 – 300m intermediate hurdles – Anthony Phillips 1st (40.29); 1600m relay – MF (Anthony Phillips, Casey Bain, Jonathan Ehn, Tyrel Simmons) 1st (3:33.0); 800m relay – MF 2nd (1:34.04); 110m high hurdles – Anthony Phillips 5th (15.11); 400m relay – MF 5th (45.72); shuttle hurdle relay – MF 8th (1:04.9) (Team was 4th in Class 3A)

-

2011 – shot put – Sean McGee 1st (48-10 ½); 110m high hurdles – Anthony Phillips 2nd (14.86), Richie Padyjasek 7th (15.52); 300m intermediate hurdles – Anthony Phillips 2nd (39.31), Richie Padyjasek 5th (41.70); shuttle hurdle relay – MF (Richie Padyjasek, Casey Bain, Travis Jenkins, Josiah Endsley) 3rd (1:02.2); 200m – Anthony Phillips 4th (22.46); discus – Sean McGee 4th (142-8); 800m relay – MF (Anthony Phillips, Casey Bain, Richie Padyjasek, Tyrel Simmons) 6th (1:33.84); pole vault – Travis Jenkins 6th (11-6); 400m relay – MF (Casey Bain, Tyrel Simmons, Bobby Dayton, Travis Jenkins) 7th (46.27); 400m – Tyrell Simmons 7th (52.87); long jump – Cody Schau 9th (18-3) (Team was 2nd in Class 3A/3rd overall)

--

Start of 5-class format

--

2012 – shot put – Sean McGee 1st (53-10 ½); 110m high hurdles – Richie Padyjasek 1st (14.75); long jump – Richie Padyjasek 2nd (21-4 ½); shuttle hurdle relay – MF 2nd (1:00.56); pole vault – Travis Jenkins 3rd (12-6); discus – Sean McGee 3rd (142-1); 400m relay – MF 8th (46.13); 800m relay – MF 9th (1:36.75); 1600m relay – MF 9th (3:44.39) (Team was 2nd in Class 3A/6th overall)

MARTINS FERRY PURPLE RIDERS
BOYS TRACK

2013 – high jump – Cody Schau 1st (6-0); shot put – Sean McGee 1st (53-8 ½); discus – Sean McGee 2nd (151-2), Brian Sadosky 10th (127-8); 400m relay – MF (Jack Fitch, Brian Styles, Hunter Hill, Andrew Watts) 1st (44.30); 800m relay – MF (Brian Styles, Hunter Hill, Andrew Watts, Jack Fitch) 1st (1:32.32); shuttle hurdle relay – MF (Brian Styles, Cody Schau, Eric Flowers, Jack Fitch) 5th (1:02.21); 200m – Brian Syles 6th (23.35); long jump – Cody Schau 7th (18-10 ¾), Andrew Watts 13th (17-10 ½); 1600m relay – MF (Hunter Hill, Jack Fitch, Cody Schau, Andrew Watts) 7th (3:35.9) (Team was 2nd in Class 4A/4th overall)

-

2014 – 400m relay – MF (Brian Styles, Jack Fitch, Andrew Watts, Hunter Hill) 1st (44.04); 800m relay – MF (Brian Styles, Hunter Hill, Andrew Watts, Jack Fitch) 1st (1:31.04); 300m intermediate hurdles – Jack Fitch 2nd (40.54); 1600m relay – MF (Hunter Hill, Jack Fitch, Brian Styles, Andrw Watts), 2nd (3:32.5); shot put – Brian Sadosky 3rd (47-6); 3200m – Jacob Bishop 4th (10:17.2), Terrell Tuttle 11th (10:41.8); 3200m relay – MF (Raven Schrader, Kevin Simpson, Jeffrey Lucas, Jacob Bishop) 4th (8:21.1); Shuttle hurdle relay – MF (Javon Garriel, Arjay Burress, Brian Styles, Lucas Agnew) 4th (1:02.12); discus – Brian Sadosky 6th (129-11); 1600m – Jacob Bishop 7th (4:37.17), Kevin Simpson 14th (4:55.9); 100m – Hunter Hill 10th (11.66); 800m – Jeffrey Lucas 10th (2:07.95), Raven Schrader 14th (2:10.74); 110m high hurdles – Javon Garriel 13th (18.45) (Team was 2nd in Class 4A/5th overall)

-

(All classes competing in one championship meet, but scoring separated by class with MF in Class 4A)

-

2015 – discus – Brian Sadosky 1st (139-8); shot put – Brian Sadosky 1st (49-9 ¼); 200m – Hunter Hill 1st (23.01); 800m – Raven Schrader 1st (2:05.84); 300m intermediate hurdles – Jack Fitch 1st (40.90), Arjay Burress 3rd (43.04); 1600m – Jacob Bishop 1st (4:42.9), Kevin Simpson 2nd (4:47.6); 400m relay – MF (Javon Garriel, Hunter Hill, Arjay Buress, Jack Fitch) 1st (44.05); shuttle hurdle relay – MF (Javon Garriel, Lucas Agnew, Arjay Burress, Jack Fitch) 1st (1:00.26); 800m relay – MF (Hunter Hill, Javon Garriel, Andrew Hython, Jack Fitch) 1st (1:30.84); 100m – Hunter Hill 2nd (11.57); 1600m relay – MF (Raven Schrader, Jeffrey Lucas, Andrew Hython, Kevin Simpson) 2nd (3:40.21); 3200m – Terrell Tuttle 3rd (10:54.4); pole vault – Gavyn Wukeson t3rd (9-6);
110m high hurdles – Javon Garriel 3rd (16.83); long jump – Arjay Burress 4th (19-2 ¾), Justin Lott 5th (19-2 ½); 3200m relay – MF (Jeffrey Lucas, Kevin Simpson, Raven Schrader, Jacob Bishop) 1st (8:18.8) (Team was 1st in Class 4A/1st overall)

-

2016 – 1600m – Jacob Bishop 1st (4:31.40); 3200m – Jacob Bishop 1st (10:20.3); 100m – Javon Garriel 1st (11.59); pole vault – Gavyn Wukeson 2nd (11-0); 3200m relay – MF (Kevin Simpson, Terrell Tuttle, Nick Simpson, Jacob Bishop) 2nd (8:18.8); 1600m relay – MF (Kevin Simpson, Jacob Bishop, Adrew Hython, Jeffrey Lucas) 2nd (3:41.4); 800m relay – MF (Javon Garriel, Arjay Burress, Jeffrey Lucas, Andrew Hython) 2nd (1:32.69); 110m high hurdles – Arjay Burress 3rd (16.28); 800m – Kevin Simpson 3rd (2:07.70); 200m – Javon Garriel 3rd (23.72); 400m relay – MF (Javon Garriel, Arjay Burress, Jeffrey Lucas, Andrew Hython) 3rd (45.30) (Team was 2nd in Class 4A/6th overall)

-

2017 – 200m – Javon Garriel 1st (23.09); 1600m – Jacob Bishop 1st (4:35.7), Kevin Simpson 2nd (4:52.26); 3200m – Marcus Clark 1st (10:36.1), Kevin Simpson 2nd (10:39.0); 3200m relay – MF (Terrell Tuttle, Jeffrey Lucas, Kevin Simpson, Jacob Bishop) 1st (8:20.3); 100m – Javon Garriel 2nd (11.35); 800m – Jacob Bishop 2nd (2:02.36); 400m relay – MF (Gavyn Wukeson, Javon Garriel, Jeffrey Lucas, Malik Hill) 2nd (46.47); pole vault – Gavyn Wukeson 3rd (11-0); 800m relay – MF (Gavyn Wukeson, Javon Garriel, Jeffrey Lucas, Malik Hill) 4th (1:36.82); 1600m relay – MF (Terrell Tuttle Jeffrey Lucas, Kevin Simpson, Marcus Clark) 5th (3:49.9) (Team was 3rd in Class 3A/7th overall)

-

2018 – pole vault – Jarrett Bolinger 2nd (12-0); 1600m – Marcus Clark 2nd (4:41.3); 3200m – Marcus Clark 3rd (10 :38.1); discus – Brendan Adams 3rd (117-6) (Team was 6th in Class 4A/t24th overall)

-

2019 – pole vault – Jarrett Bolinger 2nd (12-6); 3200m – Justin Geery 3rd (10:49.1); shot put – Shane Krob 4th (44-3); 100m – Mason Walton 4th (12.10); 800m – Michael Buska 4th (2:05.93); 3200m relay – MF (Elijah Smith, Francis Toohey, Wyatt Wodarczyk, Michael Buska) 4th (8:52.9) (Team was 5th in Class 4A/24th overall)

-

2020 – No Meet (COVID-19)

-

2021 – 3200m relay – MF (Elijah Smith, Trent Lewis, C.J. Anderson, Francis Toohey) 1st (8:38.5); high jump – Evan Carpenter t2nd (5-6); 800m – Francis Toohey 2nd (2:05.12); 800m relay – MF (Kaden Archer, Cole Sztary, Mitchell Tickerhoof, Evan Carpenter) 2nd (1:39.56); shot put – Zac Dobson 3rd (44-1 ½); 3200m – C.J. Anderson 3rd (10:34.3); 400m relay – MF (Kaden Archer, Cole Sztary, Mitchell Tickerhoof, Evan Carpenter) 3rd (47.22); 1600m – Wyatt Wodarczyk 4th (4:57.5); 400m – Francis Toohey 4th (56.85) (Team was 4th in Class 3A/16th overall)

-

2022 – long jump – Jackson Carte 1st (19-5 ½), Gaige O'Connell 4th (18-3); 1600m relay – MF (Mitchell Tickerhoof, Trent Lewis, Jackson Carte, Francis Toohey) 1st (3:37.6); 800m – Francis Toohey 2nd (2:05.67); 400m relay – MF (Jackson Carte, Gaige O'Connell, Mitchell Tickerhoof, Tev'n Williams) 2nd (45.74); 800m relay – MF (Carter Bennett, Tev'n Williams, Gaige O'Connell, Mitchell Tickerhoof) 3rd (1:36.92); 3200m relay – MF (Trent Lewis, Ryan Theaker, Dominick Shrodes, Francis Toohey) 3rd (8:52.9); 100m – Tev'n Williams 4th (11.64) (Team was 4th in Class 3A/13th overall)

-

2023 – 100m – Tev'n Williams 3rd (11.21); 800m relay – MF (Kaden Archer, Ethan Horvath, Carter Bennett, Tev'n Williams) 3rd (1:35.44); shuttle hurdle relay – MF (Ryan Theaker, Gavin Mulvey, Jermale Thompson, Carter Bennett) 3rd (1:09.43); high jump – Jermale Thompson 4th (5-8); pole vault – Carter Bennett 4th (11-6) (Team was 9th in Class 3A/t26th overall)

-

2024 – pole vault – Carter Bennett 1st (13-8); 400m relay – MF (2nd (Kaden Archer, Jamel Smith, Carter Bennett, Tev'n Williams) 2nd (44.75); high jump – Jermale Thompson t3rd (5-8) (Team was 9th in Class 3A/30th overall)

-

2025 – high jump – Jermale Thompson 3rd (5-8) (Team was 11th in Class 3A/42nd overall)

-

2026 – pole vault – Mason Baker 2nd (11-6); 3200 – Aries Toliver 3rd (10:35.29); high jump – Javis Johnson 3rd (5-10), Jermale Thompson 4th (5-8); 400m relay – MF (Jacoby Thomas, Javis Johnson, Gavin Mulvey, Jermale Thompson) 4th (46.51); 1600m relay – MF (Javis Johnson, Jermale Thompson, Nicholas Miller, Andrew Consort) 4th (3:43.88); 3200m relay – MF (Prestyn Callaway, Mallko Fernandez, Gavin Reese, Nicholas Miller) 4th (9:29.29) (Team was 6th in Class 3A/23rd overall)

-

MARTINS FERRY PURPLE RIDERS
BOYS TRACK

Sectional

First year for Sectional/District format was 1974

1974 –2-mile run – Bruce Smith 1st (9:58.1); shot put – Mike Goudy 2nd, Jim Dean 4th; 220-yd – Paige Greene 2nd; high jump – Fitzhugh t 4th; pole vault – Brad Bullock 4th; 440-yd – Paige Greene 3rd; 100-yd – Leon Allen 4th; 880-yd– Joe Ellis 4th; Discus – Ed Zuboski 6th (Team was 2nd in Class AA)

-

1975 –2-mile run – Bruce Smith 1st (9:37.6), Mike Frazier 4th; discus – Ed Zuboski 2nd; mile relay – MF 4th; pole vault – Brad Bullock 5th; 880-yd relay – MF 6th (Team was 8th in Class AA)

-

1976 – 440-yd – Leon Allen 1st (50.5); 2-mile run – Bruce Smith 1st (9:39.2); mile relay – MF (Joe Leluika, Ron Stargen, Don Archer, Leon Allen) 1st (3:30.5); 200-yd – Ty Allen 2nd; 100-yd – Jeff Shane 2nd; Bill Hampton 3rd; long jump – Ron Stargen 2nd; discus – Ed Zuboski 2nd; John Miller 3rd; shot put – Ernie Ward 4th; mile run – Sam Carter 6th; 120-yd high hurdles – John Doughty 6th (Team was 1st in Class AA)

-

1977 – 220-yd – Ty Allen 1st (22.4); 100-yd – Ty Allen 2nd; shot put - Nick Stankovich 3rd; Ward 4th; discus – Ernie Ward 1st (148-6) (Team was 2nd in Class AA)

-

1978 –880-yd– Mark Hayes 2nd (2:02.6); mile run – Mark Hayes 2nd (4:33.8); 440-yd – Pete Sinclair 2nd (52.1); 2-mile run – Mike Chesonis 3rd (9:52.7), Randy Webb 6th (10:08.9); high jump – Daryl Orts 4th (5-10); pole vault – Daryl Ortz 5th (11-6); 300m low hurdles – Daryl Orts 6th (41.6) (Team was 5th in Class AA)

-

1979 –800m - Mark Hayes 1st (2:02.0); long jump – Jim Johnson 1st (20-0); 1600m – Mark Hayes 2nd (4:34.5); pole vault – Daryl Orts 2nd (12-0), Scott Ballint 3rd (11-6); 400m relay (John Pokas, Chris Sinclair, Mark Kryah, Jim Johnson) 2nd (44.8); 1600m relay – MF 2nd (3:29.8); high jump – Daryl Orts 2nd (5-10); discus – Wayne Campbell 3rd (139-8); 110m high hurdles – Tim Lucas 3rd (15.9); 300m low hurdles – Dennis Moore 4th; 200m – Jimmy Johnson 4th; 400m – Rodney Green 5th (Team was 1st in Class AA)

-

1980 – 200m – Jimmy Johnson 1st (23.3), Ron Smith 3rd (23.6); 3200m – Joe Davies 1st (10:23.7), John Myers 3rd (10:43.2); 400m relay – MF (Tim Lucas, Mark Kryah, Ron Smith, Jimmy Johnson) 1st (45.1); 110m high hurdles – Tim Lucas 2nd (15.3); 1600m – Mark Hayes 2nd (4:31.9), John Myers 5th (4:51.4); 400m – Paul Leluika 2nd (51.8); 800m – Mark Hayes 2nd (2:00.1); 1600m relay – MF (Paul Leluika, Mark Kryan, Fred Hocker, Mark Hayes) 1st (3:27.8); discus – Wayne Campbell 3rd (142-2); high jump – Jeff Morris 3rd (5-8), Greg Francis 5th (5-6); 100m – Mark Kryah 4th (11.8), Ron Smith 5th (11.8); long jump – Tim Lucas 4th (18-2); pole vault – Scott Ballint 5th (10-6); shot put – Doug Longenette 4th (43-7 ½) (Team was 1st in Class AA)

-

1981 – 400m – Fred Hocker 2nd (52.1); 100m – Mark Kryah 2nd (11.4), Chuck Bird 6th (11.7); 200m – Brett Brown 2nd (23.3), Chuck Bird 4th (23.6); 3200m – Kevin Sokolowski 2nd (10:15.2), Keith Johnson 4th (10:29.3); 1600m relay – MF 2nd (3:32.5); 1600m – Joe Davies 3rd (4:43.1); 400m relay – MF 3rd (44.9); 300m low hurdles – Mike Travis 4th (42.0), Terry Kinnan 5th (42.1); 800m – Ken Sokolowski 3rd (2:05.1) (Team was 1st in Class AA)

Note: Final year for Sectional/District format was 1981

==

District

1941 – 100-yd – Scott McNickle 5th; 120-yd high hurdles – Fred Elias 4th; mile run – Stanley Glavaris 2nd; 400-yd – Roger Higgs 3rd; 220-yd low hurdles – Fred Elias 4th, George Holliday 5th; 880-yd – Stanley Glavaris 3rd; 220-yd – Finney 5th; shot put – Roger Higgs 5th; high jump – Fred Elias t2nd; pole vault – Holt 3rd; broad jump – Jack Litten 3rd; mile relay – MF, 3rd; 880-yd relay – MF 2nd; (Team finished 3rd in Class A in first year of competition)

-

1942 – shot put – Chris Meleanos 3rd; high jump – Eddie Sterling t3rd; 120-yd high hurdles – Eugene Joseph 4th; pole vault – Bill Komons 2nd; Kindberg 4th; 100-yd – McCarty 5th; 880-yd – McCarty 4th; broad jump – Eddie Sterling 3rd, Bill Komons 4th; mile relay – MF 3rd; (Team finished 4th in Class A)

-

1943 – broad jump – Eddie Sterling 1st (20-2), Komons 2nd; high jump – Eddie Sterling & Bill Komons t1st (5-5); discus –Eddie Sterling 2nd, Moses, 3rd; shot put –Eddie Sterling 2nd. , Kindberg 3rd; pole vault – Bill Komons 2nd, Kindberg 3rd; 120-yd high hurdles – Eugene Joseph 3rd; 100-yd – Bill Beck 2nd, Lyons 4th; 220-yd – Bill Beck, 2nd, Bob McFarland, 4th; 440-yd – Bill Komons, 2nd, Hodge, 4th; 880-yd relay – MF (Bill McFarland, Kindberg, Ed Hanke, Lyons), 1st (1:40.5); mile relay – MF (Bill Beck, Bill McFarland, Saxon, Lyons), 1st (3:43.2) (Team was 2nd in Class A/only 2 schools had teams)

-

1944 – 120-yd high hurdles – Eugene Joseph 1st (15.7), Banyas 2nd; 220-yd low hurdles – Eugene Joseph 1st, Banyas 3rd; shot put – Ralph Short 1st (41-10), Eugene Joseph 3rd; discus – Eugene Joseph 2nd, Ralph Short 3rd; high jump - Ed Hanke 1st (5-2), Banyas t5th; discus – Eugene Joseph 2nd; mile run – Gene Burnetta 2nd, Don Thomas 3rd; 100-yd – Bill Beck 3rd; Eugene Pfeiffer 4th; 440-yd – Don Attinger 5th; 880-yd run – Don Thomas 2nd; 220-yd – Bill Beck 3rd; pole vault – Davis and Hail t4th; broad jump – Bill Beck 2nd; 880-yd relay – MF 2nd; mile relay – MF 2nd (Team was 1st in Class A)

-

1945 – 120-yd high hurdles – Lew Banyas 1st (16.2); mile run – Charley Kinnan 1st (4:31.9); Mile relay – MF (Don Attinger, Harold Watson, Eugene Burnetta, Eugene Pfeiffer) 1st (3:41.9); 220-yd low hurdles – Lew Banyas 2nd; 100-yd – Eugene Pfeiffer 2nd; 440-yd – Watson 2nd, Burnetta 4th; 220-yd – Pfeiffer 2nd; 880-yard run – Joe Dopler 2nd; Fish 5th; shot put – Ralph Short 2nd; pole vault – Davis t2nd; Kelley t5th; high jump – Mike Roy 3rd; discus – Ralph Short 2nd; broad jump – Don Attinger 5th; 880-yd relay – MF 4th; sprint relay – MF 4th (Team was 2nd in Class A)

-

1946 – 220-yd – Eugene Pfeiffer 1st (23.6); mile relay – MF (Dick Thomas, Eugene Burnetta, Roger Thomas, Joe Dopler) 1st (3:44.3); 880-yd – Joe Dopler 2nd, Palmer 3rd; shot put – Ralph Short 2nd; pole vault – Davis 2nd, Kelley t5th; high jump – Mike Roy 2nd, Ray Short t4th; mile run – Russ Thoburn 2nd; 100-yd – Eugene Pfeiffer 3rd; 120-yd high hurdles – Mike Roy 3rd, Jim Morris 5th; discus – Pedro Twardoski 3rd, Ralph Short 5th; broad jump – Bob Plotz 4th; 220-yd – Bob Plotz 5th; 880-yd relay – MF 4th (Team was 2nd in Class A)

-

1947 – 220-yd – Eugene Pfeiffer 1st (23-9); 120-yd high hurdles – Jim Morris 1st (15.6); 220-yd low hurdles – Dick Thomas 1st (26.1), Jim Morris 2nd; 880-yd relay – MF (Eugene Pfeiffer, Jim Morris, Dick Thomas, Kavender) 1st (1:37.0); mile relay – MF (Dick Thomas, Roger Thomas, Bill Kavender, Pedro Twaroski) 1st (3:55.7); broad jump – Jim Morris 2nd; high jump – Ray Short, 2nd; 100-yd – Eugene Pfeiffer 2nd; 880-yd run – Bob Palmer 3rd; pole vault – Joseph t3rd, Kelly 5th (Team was 1st in Class A)

-

1948 –120-yd high hurdles – Dick Thomas 1st (15.1); 220-yd low hurdles – Dick Thomas 1st (26.8), Don Hughes 5th; 440-yd – Dick Thomas 1st (52.7); mile run – Russ Thoburn 1st (4:42.2); pole vault – Fred Bruney 1st (10-8), Bob Joseph 5th; high jump – Milton Jackson t1st (5-6), Pedro Twardoski t5th; 880-yd run – Bob Palmer 3rd ; broad jump – Frank Branson 3rd; mile relay – MF 3rd; 880-yd relay – MF 4th; 220-yd – Pedro Twardoski 5th (Team was 1st in Class A)

-

1949 –220-yd low hurdles – Dick Thomas 1st (25.5), Don Hughes 3rd; pole vault – Fred Bruney, 1st (11-4), Joseph 3rd; mile run – Russ Thoburn 1st (4:36.4); 120-yd high hurdles – Don Hughes 2nd; broad jump – Frank Branson 2nd; 880-yd relay – MF 2nd; mile relay – MF 2nd; Dick Thomas 3rd; 880-yd run – George Komons 2nd, Don Cunningham 4th; shot put – Dick Thomas 3rd; discus – Bob Joseph 3rd; Fred Bruney 5th (Team was 1st in Class AA)

MARTINS FERRY PURPLE RIDERS
BOYS TRACK

-

1950 – broad jump – Frank Branson 1st (20-0 ½); 880-yd run – George Komons 2nd; mile run – George Komons 2nd, Dick Thoburn 5th; 220-yd low hurdles – Frank Branson 2nd; high jump – Bob Joseph t3rd; pole vault – Alex Komons & Bob Joseph t3rd; sprint relay – MF 3rd; 120-yd high hurdles – Frank Branson 3rd; 880-yd relay – MF 3rd; 220-yd – Alex Komons 4th; 100-yd – Alex Komons 5th; shot put – Coleman 5th (Team was 2nd in Class A)

-

1951 – mile run – Dick Thoburn 2nd; 120-yd high hurdles – Bill Kaikis 3rd, Bill Almashy 4th; 180-yd high hurdles – Bill Kaikis 3rd, Bill Almashy 4th; pole vault – Harold McDaniel, 4th; 880-yd run – Don Cunningham, 4th; high jump – Ken Vargo, t4th; 880-yd relay – MF 4th; mile relay – MF 5th (Team was 5th in Class A)

-

1952 – pole vault – Harold McDaniel 1st (10-2), Bill McKean t4th; high jump – Ken Vargo, t1st (5-7), Bill Almashy t3rd; 120-yd high hurdles – Bill Almashy 3rd; mile run – Joe Stoffer 3rd; 180-yd low hurdles – Bill Almashy 4th; 880-yd run – Dick Oberdick 3rd; shot put – Ken Vargo 3rd; mile relay – MF 5th (Team was 3rd in Class A)

-

1953 –100-yd – Bill Almashy 1st (10.3); mile run – Dick Oberdick 2nd, Eli Krismer 3rd; 220-yd – Bill Almashy 2nd; high jump – Bill Almashy 2nd; mile relay – MF (Forrest Heil, Bob Elias, Tom Lemmer, Dick Oberdick) 3rd; 120-yd high hurdles – Ron Kunze 4th; 180-yd low hurdles – Terry Roberts 4th; broad jump – Bill Almashy 4th; 880-yd run – Eli Krismer 5th; shot put – Sommer 5th (Team was 3rd in Class A)

-

1954 –mile run – Elwood Krismer 1st (4:48.5), Ronnie Smith 2nd; pole vault – Charlie Bigrigg 1st (11-0); mile relay – MF 3rd; 880-yd run – Elwood Krismer 5th; 880-yd relay – MF 5th (Team was 4th in Class A)

-

1955 – shot put – Dan McGrew 1st (46-2); pole vault – Charlie Bigrigg 2nd, Ron Kunze t4th; 440-yd – Dick Oberdick 4th; mile run – Ellwood Krismer 1st (4:44.3); 180-yd low hurdles – Juste Myers 4th; 120-yd high hurdles – Charlie Bigrigg 3rd (Team was 3rd in Class A)

-

1956 – mile run – Ellwood Krismer 1st (4:50.5), Ronnie Smith 2nd; 120-yd high hurdles – Jed Myers 1st (15.5); 180-yd low hurdles – Jed Myers 3rd; mile relay – MF 3rd; 100-yd – Alan Paul 4th; pole vault – Thomas Ledger 5th; 880-yd relay – MF t5th (Team was 2nd in Class A)

==

Start of Class A/AA format

==

1957 – mile relay – MF 2nd; 100-yd – Alan Paul 4th; 880-yd relay – MF 4th (Team was 8th in Class AA)

-

1958 – pole vault – Tom Ledger 2nd; broad jump – Jerry Meldrum 3rd; mile relay – MF 4th; discus – Jones 4th; 880-yd relay – MF 5th (Team was 8th in Class AA)

-

1959 –120-yd high hurdles –440-yd – Jerry Meldrum 2nd; 180-yd low hurdles – Dave Wells 2nd; Tom Edmundson 3rd; mile run – John Kondrach 4th; broad jump – Jerry Meldrum t4th; 880-yd run – John Kondrach 5th (Team was 4th in Class AA)

-

1960 – 880-yd relay – MF (Dave Wells, Vince Peterson, Tom Edmundson, Bob Bruney) 1st (1:34.1); broad jump – Tom Edmundson 2nd; 120-yd high hurdles – Tom Edmundson 2nd; 180-yd low hurdles – Tom Edmundson 4th; 100-yd – Bob Bruney 5th (Team was 6th in Class AA)

-

1961 –440-yd – Terry Williams 1st (52.7); discus – Joe Minder 3rd (Team was 8th in Class AA)

-

1962 – shot put – Gene Joseph 1st (50-7½), Larry Duck 4th; 440-yd – Terry Williams 2nd; discus – Joe Minder 3rd; 180-yd low hurdles – Ed Saus 3rd (Team was 5th in Class AA)

-

1963 – pole vault – Tom Brandon t1st (11-8) (Team was 13th in Class AA)

-

1964 –pole vault – Frank West 5th; 180-yd low hurdles – Drew Brown 5th (Team was 18th in Class AA)

-

1965 – 880-yd run – Dan Egan 3rd (2:04.4/regional qualifier); 440-yd – Bill Harris 5th (52.4); mile relay – MF 5th (3:35.75) (Team was 10th in Class AA)

-

1966 – (Team did not score in Class AA)

-

1967 – 180-yd low hurdles - Walter Dombroski 5th (19.8/regional qualifier); 2-mile run – Tim Neal 2nd (10:21.5/regional qualifier) (Team was 7th in Class AA)

-

1968 –120-yd high hurdles – Orin Rutter 2nd (15.7/regional qualifier); 440-yd – Larry Duncan 3rd (52.4/regional qualifier); 2-mile run – Tim Neal 4th (10:17); pole vault – Charlie Blum 4th (12-0); 880-yd run – Marty Morrison 5th (2:06); mile run – Moore 5th (4:46.60 (Team was 6th in Class AA)

-

1969 – 880-yd run – Marty Morrison 2nd (2:02.5/regional qualifier); 440-yd – Larry Duncan 2nd (52.5/regional qualifier); mile relay – MF (Larry Duncan, Rich Weiskircher, Marty Morrison, Bob Moore) 3rd (3:37.3/regional qualifier); 120-yd high hurdles – Gerald Spencer 4th (Team was 9th in Class AA)

-

1970 – pole vault – Charlie Blum 2nd (12-6/regional qualifier); 440-yd – Todd Trimbath 4th (52.2/regional qualifier); mile run – Vince Suriano 5th (4:44.2); 880-yd relay – MF 6th (1:36.0); Mile relay – MF 4th (3:37.2) (Team was 10th in Class AA)

-

1971 – pole vault – Dave Childers 1st (12-6/regional qualifier), John Jasper 2nd (11-6/regional qualifier); mile relay – MF (Mark Hughes, Mitch Morrison, Mike Davis, Dave Childers) 1st (3:32.5/regional qualifier) 120-yd high hurdles – Ken Davison 3rd (15.7); 880-yd run – Mitch Morrison 5th (2:05.6); 2-mile run – Jeff Sabatino 5th (10:17.1); 180-yd hurdles – Ken Davison 5th (21.2) (Team was 4th in Class AA)

-

1972 – shot put – Mike Goudy 1st (50-3), Mike Greenwell 5th (47-2); discus – Mike Greenwell 6th (132-10); high jump – Frank Twardoski 3rd (6-0); 880-yd relay – MF 3rd (1:34.4); 880-yd run – Fred Shussler 4th (2:01.6); 2-mile run – Jeff Sabatino 4th (10:14.0); mile relay – MF Dave Yesenczki, Paige Greene, Bob Kelly, Mark Hughes) 4th (3:29.5) (Team was 3rd in Class AA)

-

1973 – 440-yd – Paige Greene 1st (50.4); 220-yd – Paige Greene 1st (23.3); shot put – Mike Goudy 2nd (49-10); high jump – Jim Armstrong 3rd (5-8); discus – John Josefczyk 3rd (141-6), Mike Greenwell 5th (137-3); 880-yd relay – MF 4th (1:36.4); mile run – Mike Frazier 5th (4:38.6) (MF was 4th in Class AA)

-

1974 –2-mile run – Bruce Smith 2nd (9:39.5); shot put – Mike Goudy 5th; 220-yd – Paige Greene 6th (Team was t16th in Class AA)

-

1975 – 2-mile run – Bruce Smith 1st (9:30.1); discus – Ed Zuboski 1st (142-7) (Team was t7th in Class AA)

-

1976 – 2-mile run – Bruce Smith 1st (9:24.0); mile relay – MF (Joe Leluika, Ron Stargen, Don Archer, Leon Allen) 1st (3:32.2); discus – Ed Zuboski 2nd (152-10); 440-yd – Leon Allen 2nd (50.6); 220-yd – Ty Allen 3rd; 100-yd – Jeff Shane 5th (10.4); long jump – Ron Stargen 6th (Team was t1st in Class AA)

-

1977 – 220-yd – Ty Allen 1st (22.6); shot put – Nick Stankovich 2nd (53-9 ½); discus – Ernie Ward 2nd (148-9); 100-yd – Ty Allen 3rd (10.4) (Team was 1st in Class AA)

-

1978 –mile run – Mark Hayes 1st (4:30.4); 2-mile run – Mike Chesonis 2nd (9:56.5); 880-yd run – Mark Hayes 5th (2:07.2); pole vault – Daryl Orts t5th (11-6); (Team was 6th in Class AA)

-

MARTINS FERRY PURPLE RIDERS
BOYS TRACK

1979 –pole vault – Daryl Orts 1st (13-6); 440-yard relay – MF (John Pokas, Scott Paul, Chris Sinclair, Jimmy Johnson) 1st (44.6); mile relay – MF (Paul Leluika, Mark Hayes, Mark Kryah, Chris Sinclair) 3rd (3:30.2) (Team was 7th in Class AA)

-

1980 –110m high hurdles – Tim Lucas 4th (15.5); 200m – Jim Johnson 4th (23.9) (Team was 28th in Class AA)

-

1981 –100m – Mark Kryah 5th (11.5); 1600m relay – MF 6th (3:33.4) (Team was 20th in Class AA)

-

1982 –100m – Chuck Allen 1st (11.2), Fred Hocker 5th (11.6); 200m – Chuck Allen 1st (22.7), Fred Hocker 2nd (22.7); 400m relay – MF (Mike Travis, Bruce Woods, Ed Hogan, Chuck Allen) 1st (44.5); 400m – Fred Hocker 2nd (51.3); 3200m – Ken Sokolowski 1st (9:46.8); 1600m – Ken Sokolowski 2nd (4:33.8); high jump – John Hajdin t 2nd (6-2); 1600m relay – MF 2nd (3:28.6); 3200m relay – MF 2nd (8:19.5); 110m high hurdles – Jim Pokas 3rd (15.7); 300m low hurdles – Terry Kinnan 5th (42.20 (Team was 1st in Class AA)

-

1983 – 100m – Chuck Allen 1st (11.2); 3200m – Ken Sokolowski 1st (9:51.3); 200m – Chuck Allen 2nd (22.6); 400m relay – MF 2nd (44.4); 1600m – Kevin Sokolowski 2nd (4;28.8); 300m low hurdles – Mike Travis 2nd (39.1), Barry Schunn 6th (40.3); shot put – Jeff Sandru 4th (45-4 ¾); 3200m relay – MF 4th (8:41.5); 110m high hurdles – Trevor Crunelle 4th (15.8), John Hajdin 6th (16.1) (Team was 3rd in Class AA)

-

1984 – shot put – Jeff Sandru 1st (50-5 ½); discus – Jeff Sandru 1st (139-3); 110m high hurdles – Barry Schunn 2nd (15.3); 300m low hurdles – Barry Schunn 2nd (38.9); long jump – Barry Schunn 4th (19-9 ¾); 400m relay – MF 5th (45.8); 3200m relay – MF 5th (9:02.7); 400m –Todd Mussard 6th (2:06.6) (Team was 4th in Class AA)

-

1985 – shot put – Matt Stauffer 2nd (43-11 ½), Mike Kuri 5th (42-1 ½); 400m relay – MF 3rd (45.8); 3200m – Todd Caprita 4th (10:25.6); 200m – P.J. Laipple 5th (23.6); 100m – P.J. Laipple 5th (11.5); 800m – Todd Mussard 6th (2:07.1) (Team was 8th in Class AA)

-

1986 – high jump – Dave Scarfpin 2nd (6-2), Pat Kinnan 5th (5-10); shot put – Matt Stauffer 2nd (47-8), Rich Duncan 4th (43-10 ½); 400m – Erik Schultz 3rd (52.5); pole vault – Adam Mitchell 3rd (11-0), Simpson 6th (10-6); 300m low hurdles – Ken Kryah 6th (43.8); 400m relay – MF 3rd (45.5); 1600m relay – MF 4th (8:52.4); discus – Rich Duncan 6th (130-2); 1600m – Jon Spoon 6th (5:06.5); 1600m relay – MF 6th (3:35.0) (Team was 5th in Class AA)

-

1987 – Dave Scarfpin 2nd (6-0); 200m – Rob Biehl 2nd (23.2); Perry 3rd (23.4); 100m – Rob Biehl 3rd (11.4); Discus – John Snyder 3rd (130-10); Pole vault –Simpson 3rd (10-0), Pete Bailer t 4th (10-0); shot put – Terry Wildman 5th (43-11); 3200m relay – MF 3rd (9:08.7); 400m relay – MF 3rd (44.7); 1600m relay – MF 3rd (3:30.3); 300m intermediate hurdles – Dave Kinnan 5th (40-5), Ken Kryah 6th (40.5); 400m – Pete Sinclair 5th (52.7), Schultz 6th (54.4); 3200m – Jon Spoon 6th (11:09.6) (Team was 4th in Class AA)

-

1988 – 100m – Rob Biehl 1st (11.3); 200m – Pete Sinclair 1st (22.9), Rob Biehl 6th (23.8); high jump – Dave Kinnan 1st (6-2); 400m relay – MF (Brian Cameron, Rob Biehl, Dan Covington, Pete Sinclair) 1st (43.7); 1600m relay – MF (Brian Cameron, Rob Biehl, Dan Covington, Pete Sinclair) 1st (3:28.0); 110m high hurdles – Dave Kinnan 2nd (15.8), Sean Banal 3rd (16.1); 3200m relay – MF 3rd (8:29.1); 3200m – Frank Blinco 4th (10:20.5); 400m – Dave Kinnan 5th (54.0); 300m intermediate hurdles – Eric Mysona 5th (44.2), Dave Kinnan 6th (44.4); 800m –Myers 6th (2:06.6) (Team was 3rd in Class AA)

-

1989 – high jump – Marc Freeman 1st (6-7); 400m relay – MF (Marc Freeman, Sean Banal, Dan Covington, Pete Sinclair) 1st (43.4); 100m – Pete Sinclair 2nd (11.1); 200m – Pete Sinclair 3rd (22.6); 400m – Terry Kinnan 3rd (51.2); shot put – Terry Wildman 3rd (51-6); 110m high hurdles – Ray Cunningham 3rd (15.3); Discus – Jeff Korpon 3rd (140-3); 3200m relay – MF 4th (8:27.6) (Team was 2nd in Class AA)

-

1990 – 400m – Terry Kinnan 1st (52.2); shot put – Scott Joseph 1st (49-4 ¾), Jeff Korpon 3rd (47-4 ¼); discus – Jeff Korpon 1st (160-1); 400m relay – MF 3rd (45.1); 300m intermediate hurdles – Reece Jordan 4th (41.3); 1600m relay – MF 5th (3:32.9) (Team was 4th in Division II)

-

1991 – 300m intermediate hurdles – Maurice Jordan 1st (38.9); 100m – Maurice Jordan 1st (11.3); 200m – Maurice Jordan 1st (22.7); 400m – Mike Ringer 4th (54.3); shot put – Matt Ward 4th (44-4); 3200m – Pete Beck 5th (10:46.7); 3200m relay – MF 6th (9:05.9) (Team was 8th in Class Division II)

-

1992 – 3200m – Pete Beck 1st (10:00.1), John Beck 4th (10:48.0); 110m high hurdles – Rich Spielvogel 2nd (15.8); 3200m relay – MF (John Beck, George Sorge, Mike Ringer, Joe Martin) 3rd (8:33.7); 1600m – John Beck 3rd (4:42.8); discus – Matt Ward 4th (130-8); 1600m relay – MF (Mike Ringer, Rob Scheehle, Rich Spielvogel, Kelly Watts) 4th (3:31.8); 400m – Mike Ringer 5th (52.1); 800m – Joe Martin 5th (2:07.9); high jump – Rich Spielvogel t5th (5-8); shot put – Matt Ward 6th (43-4); 400m relay – MF 6th (46.1) (Team was 7th in Division II)

-

1993 – 3200m – Pete Beck 1st (9:37.8); 1600m relay – MF 3rd (3:31.1); 400m – Mike Ringer 4th (52.0); 110m high hurdles – Nate Jackson 4th (15.8); 400m relay – MF 4th (44.8) (Team was t7th in Division II)

-

1994 –3200m – Pete Beck 1st (10:09.1), John Beck 3rd (10:29.4); 400m relay – MF (Chad Martin, Franco Jackson, Jeff Baggott, Nate Jackson) 1st (43.5); 100m – Nate Jackson 2nd (11.4), Robert Jackson 5th (11.6); 3200m relay – MF (Pete Beck, John Beck, Kurt Pettit, Jeff Baggott) 2nd (8:34.3); 1600m relay – MF (Chad Martin, Franco Jackson, Jeff Baggott, Nate Jackson) 3rd (3:32.1); 200m – Nate Jackson 4th (23.4); high jump – Jeff Baggott 4th (5-8), Randy Callarik t5th (5-6) (Team was 4th in Division II)

-

1995 – 100m – Nate Jackson 1st (10.9), Jim Smith 5th (11.4); 200m – Nate Jackson 1st (22.9); 400m relay – MF (Jim Smith, Jeff Baggott, Kurt Pettit, Nate Jackson) 1st (44.20); 1600m relay – MF (Kurt Pettit, Jim Smith, Jeff Baggott, Nate Jackson) 1st (3:31.6); shot put – Chris Joseph 2nd (43-6 ½); 400m – Jeff Baggott 2nd (52.5); discus – Thi Thomas 3rd (136-2); 110m high hurdles – Steve Burress 4th (15.3), Lucas DuJardin 5th (16.8) (Team was 3rd in Division II)

-

1996 – 100m – Nate Jackson 1st (10.7); 200m – Nate Jackson 1st (22.4); 400m – Nate Jackson 1st (50.3); 1600m relay – MF (Kurt Pettit, Gary Jackson, Chad Brinker, Nate Jackson) 1st (3:31.4); 400m relay – MF 3rd (45.1) (Team was 4th in Division II)

-

1997 –100m – Chad Brinker 2nd (11.1); 200m – Gary Jackson 2nd (23.0); 400m relay – MF (Chad Brinker, Rich Nelson, Ron Hill, Gary Jackson) 2nd (44.2); shot put – Chris Joseph 3rd (47-7 ¾); high jump – Fred Ray 4th (5-6); long jump – Fred Ray 4th (20-5 ¼); discus – Chris Joseph 5th (129-0) (Team was 6th in Division II)

-

1998 – 100m – Chad Brinker 1st (11.2); 200m – Chad Brinker 1st (22.9), Ron Hill 2nd (23.4); 400m – Ron Hill 1st (51.0); 400m relay – MF 1st (43.5); high jump – Fred Ray 2nd (6-1); long jump – Fred Ray 2nd (20-10 ½); 3200m – Kirk Roth 2nd (10:24.8); 1600m relay – MF 3rd (3:31.1); 800m – Aaron Packer 4th (2:04.5) (Team was 1st in Division II)

-

1999 – 100m – Tony Collette 1st (11.0); 110m high hurdles – Jay Wallace 1st (14.3); 200m – Ron Hill 1st (22.0), Tony Collette 2nd (22.3); 300m intermediate hurdles – Joe Keller 1st (39.3); 400m relay – MF (Richard 'JR" Thomas, Ron Hill, Tony Collette, Julius Wallace) 1st (42.9); 400m – Ron Hill 2nd (51.5); 1600m relay – MF (Richard 'JR' Thomas, Ron Wilson, Julius Wallace, Joe Keller) 2nd (3:29.4); 1600m – Kirk Roth 5th (4:40.4); long jump – Julius Wallace 5th (19-9 ½); Fred Ray 6th (19-8 ½) (Team was 1st in Division II)

MARTINS FERRY PURPLE RIDERS
BOYS TRACK

-

2000 – 400m relay – MF (Tony Collette, Ron Hill, Zac Bruney, John Yoder) 1st (43.32); 200m – Ron Hill 1st (22.38), Ron Wilson 4th (23.33); 1600m relay – MF (Ron Hill, Tony Collette, Zac Bruney, Ron Wilson) 2nd (3:30.17); 100m – Tony Collette 3rd (11.46); shot put – Jay Agnew 3rd (46-10 ½), Byron Petronek 4th (43-9); 800m – Kellen Shane 7th (2:08.88); 3200m – Mitch Tranovitch 7th (11:13.38); 3200m relay – MF 7th (9:11.03) (Team was 6th in Division II)

-

2001 – shot put – Byron Petronek 2nd (47-3 ¾); long jump – Chris Meeker 2nd (20-2), Mike Shaffer 6th (19-3 ¼); 100m – John Yoder 2nd (11.59), David Cornett 7th (12.18); 200m – John Yoder 3rd (23.39); 800m – Mike Mamone 3rd (2:04.1), Michael Dayton 8th (2:10.3); 1600m relay – MF 3rd (3:35.43); discus – Nick Stankovich 4th (131-9); 400m relay – MF 4th (45.01); high jump – Zach Orzolek 5th (5-6); 3200m relay – MF 5th (8:46.2); 1600m – Mark Foster 8th (4:58.9); 400m – Kyle Ray 8th (53.9); 1600m – Mark Foster 8th (4:58.9) (Team was 3rd in Division II)

-

2002 – 200m – Mike Shaffer 2nd (23.38), Chris Meeker 3rd (23.42); 800m – Mike Mamone 3rd (2:02.9), Mike Dayton 7th (2:08.5); 400m relay – MF (Mike Shaffer, Chris Meeker, Joey Danehart, Kyle Ray) 2nd (44.9); 1600m relay – MF 2nd (3:29.8); discus – Nick Stankovich 3rd (143-5), Bryon Romanyak 4th (142-5); 100m – Chris Meeker 4th (11.54), Mike Shaffer 5th (11.60); 3200m relay – MF 4th (8:32.1); 400m – Kyle Ray 5th (53.33); 300m intermediate hurdles – Derek Simpson 5th (43.13); high jump – Zach Orzolek 5th (5-10); long jump – Mike Shaffer 6th (19-9 ¼); shot put – Bryon Romanyak 6th (46-5); 100-meter high hurdles – Derek Simpson 6th (17.10); 1600m – Mark Foster 7th (4:59.7) (Team was 3rd in Division II)

-

2003 – 100m – Kyle Ray 2nd (11.36); discus – Nick Stankovich 2nd (151-6); 400m relay – MF 3rd (44.26);1600m relay – MF 3rd (3:29.7); high jump – Zach Orzolek 4th (5-10); 200m – Kyle Ray 4th (23.08); 110m high hurdles – Derek Simpson 5th (15.98) (Team was 7th in Division II)

-

2004 – 100m – Kyle Ray 1st (11.33); 200m – Kyle Ray 1st (22.46); shot put – Nick Stankovich 1st (53-9 ¼), Nelson Jordan 4th (52-11 ¾); 400m relay – MF (Trevor Bruney, Kevin Lee, Aaron Giffin, Kyle Ray) 1st (44.14); 800m relay – MF 1st (Billy Antill, Kevin Lee, Aaron Giffin, Kyle Ray) 1st (1:31.39); discus – David DeFranco 2nd (146-7), Nick Stankovich 3rd (143-0); 1600m – MF 5th (3:40.5); 1600m – Dustin Fannin 6th (5:02.0); 400m – Kevin Lee 8th (55.86) (Team was 3rd in Division II)

-

2005 –300m intermediate hurdles – Chase Watts 3rd (42.30); 400m relay – MF 5th (45.68); 1600m – Cameron Gasmire 6th (5:01.0); 3200m relay – MF 2nd (8:48.16); 110m high hurdles – Chase Watts 8th (17.42) (Team was 13th in Division II)

-

2006 – 800m run – Cameron Gasmire 1st (2:05.27); 3200m relay – MF 2nd (8:48.1); 1600m relay – MF 4th (3:44.0); 1600m run – Ryker Hill 5th (4:56.5); high jump – Dustin Smith t5th (5-6 Scott Mirich t5th (5-6); 800m relay – MF 5th (1:34.6); shot put – Jacob Klug 6th (46-1); 100m dash – Jeremy Murray 8th (12.13); discus – Shane Clark 8th (130-10) (Team was 8th in Division II)

-

2007 –3200m relay – MF 1st (8:41.25); discus – Jacob Klug 3rd (143-6); 1600m relay – MF 3rd (3:34.14); shot put – Jacob Klug 4th (50-1); 400m dash – Cameron Gasmire 5th (52.81); 100m dash – Jeremy Murray 7th (11.46); 400m relay – MF 7th (46.17); 200m dash – John Martin 8th (25.08) (Team was 9th in Division II)

-

2008 – 3200m relay – MF (Tony Sabatino, Cedric Robinson, Brad Becca, Cameron Gasmire) 1st (8:27.47); 3200m – Cedric Robinson 4th (10:36.21); 1600m – Cedric Robinson 6th (4:54.05); 300m intermediate hurdles – Anthony Phillips 6th (43.63) (Team was 10th in Division II)

-

2009 – 300m intermediate hurdles – Anthony Phillips 1st (40.92); 800m – Cedric Robinson 1st (2:01.48); 400m relay – MF (Tyrel Simmons, Anthoy Phillips, Jeremy Murray, Casey Bain) 2nd (44.90); 110-meter high hurdles – Anthony Phillips 3rd (15.72); 1600m relay – MF 3rd (3:31.0); long jump – Rod Jones 4th (19-10 ¾); high jump – Rod Jones 6th (5-8); Cody McGee 7th (5-6) (Team was 7th in Division II)

-

2010 – 300m intermediate hurdles – Anthony Phillips 1st (40.01), Richie Padyjasek 7th (43.88); 110m high hurdles – Anthony Phillips 2nd (14.96), Richie Padyjasek 7th (16.63); 1600m relay – MF 2nd (3:28.1); long jump – Richie Padyjasek 5th (18-9 ¼); shot put – Devon Parson 8th (44-0 ½) (Team was t7th in Division II)

-

2011- 300m intermediate hurdles – Anthony Phillips 1st (39.82), Richie Padyjasek 3rd (41.10); 110m high hurdles – Anthony Phillips 2nd (14.75), Richie Padyjasek 3rd (15.67); long jump – Richie Padyjasek 2nd (19-4), Cody Schau 6th (18-4); high jump – Cody Schau 3rd (5-8); 400m relay – MF 3rd (45.00); pole vault – Travis Jenkins 5th (12-0) (Team was 5th in Division II)

-

2012 – 110m high hurdles – Richie Padyjasek 1st (15.04); long jump – Richie Padyjasek 1st (20-7 ½), Brian Styles 4th (19-0); shot put – Sean McGee 1st (52-8);300m intermediate hurdles – Richie Padyjasek 2nd (40.68); discus – Sean McGee 3rd (147-9); pole vault – Travis Jenkins 5th (13-3); 400m relay – MF 4th (45.00); 800m relay – MF 5th (1:36.45); 1600m relay – MF 6th (3:45.51); 400m – Josiah Burress 8th (58.10); 1600m – Lee Ackerman 8th (5:02.8) (Team was 4th in Division II)

-

2013 – high jump – Cody Schau 1st (6-1); 800m relay – MF (Brian Styles, Hunter Hill, Andrew Watts, Jack Fitch) 1st (1:32.86); shot put – Sean McGee 3rd (52-9); 400m relay – MF (Brian Styles, Hunter Hill, Andrew Watts, Jack Fitch) 3rd (44.54); discus – Sean McGee 4th (148-1), Brian Sadosky 8th (119-11); long jump – Cody Schau 5th (19-3 ¾); 800m – Raven Schrader 7th (2:09.43) (Team was 7th in Division II)

-

2014 – shot put – Brian Sadosky 1st (47-10); 1600m – Jacob Bishop 1st (4:34.8), Kevin Simpson 5th (4:46.2); 800m relay – MF (Brian Styles, Hunter Hill, Andrew Watts, Jack Fitch) 1st (1:31.01); 1600m relay – MF (Hunter Hill, Brian Styles, Andrew Watts, Jack Fitch) 1st (3:30.48); 3200m relay – MF (Jacob Bisho, Jeffrey Lucas, Raven Schrader, Kevin Simpson) 1st (8:43.9); 300m intermediate hurdles – Jack Fitch 2nd (40.65); 800m – Raven Schrader 3rd (2:06.57), Jeffrey Lucas 5th (2:06.85); 400m relay – MF (Brian Styles, Jack Fitch, Andrew Watts, Hunter Hill) 3rd (43.90); 400m – Israel Phillips 4th (53.58); 3200m – Terrell Tuttle 4th (11:01.4); long jump – Israel Phillips 5th (19-6); discus – Brian Sadosky 5th (133-10); 110m high hurdles – Javon Garriel 7th (17.12) (Team was 2nd in Division II)

-

2015 – 200m – Jack Fitch 1st (22.88), Hunter Hill 4th (23.30);400m relay – MF (Javon Garriel, Hunter Hill, Andrew Hython, Jack Fitch) 2nd (43.91); 800m relay – MF (Hunter Hill, Javon Garriel, Andrew Hython, Jack Fitch) 1st (1:31.11); shot put – Brian Sadosky 2nd (49-2 ½); 800m – Raven Schrader 2nd (2:04.04), Jeffrey Lucas 8th (2:10.81); 3200m relay – MF (Jeffrey Lucas, Kevin Simpson, Raven Schrader, Jacob Bishop) 2nd (8:35.89); 1600m – Jacob Bishop 3rd (4:41.41), Kevin Simpson 5th (4:41.41); 3200m – Terrell Tuttle 3rd (10:39.37), Marcus Clark 7th (11:06.28); 300m intermediate hurdles – Arjay Buress 4th (41.43); 1600m relay – MF (Raven Schrader, Jacob Bishop, Kevin Simpson, Jeffrey Lucas) 4th (3:37.1); discus – Brian Sadosksy 5th (134-9); 400m – Jack Fitch 6th (53.76); 110m high hurdles – Lucas Agnew 8th (18.42) (Team was 4th in Division II)

-

2016 – 200m – Javon Garriel 1st (23.23); 1600m – Jacob Bishop 1st (4:34.7), Nick Simpson 5th (4:55.4); 3200m relay – MF (Jacob Bishop, Terrell Tuttle, Nick Simpson, Kevin Simpson) 1st (8:24.55); 3200m – Terrell Tuttle 2nd (10:47.4); 800m relay – MF (Javon Garriel, Arjay Burress, Kevin Simpson, Andrew Hython) 3rd (1:34.12); 800m – Jacob Bishop 4th (2:03.39), Kevin Simpson 7th (2:06.17); 300m intermediate hurdles – Arjay Burress 4th (42.44); 100m – Javon Garriel 4th (11.67); pole vault – Gavyn Wukeson 6th (11-6) (Team was 5th in Division II)

-

MARTINS FERRY PURPLE RIDERS
BOYS TRACK

2017 – 1600m – Jacob Bishop 1st (4:33.6), Kevin Simpson 2nd (4:37.2); 3200m – Jacob Bishop 1st (10:15.1), Marcus Clark 4th (10:39.4); 3200m relay – MF (Jeffrey Lucas, Terrell Tuttle, Kevin Simpson, Jacob Bishop) 1st (8:18.1); 200m – Javon Garriel 1st (22.77); 100m – Javon Garriel 2nd (11.50); 400m relay – MF (Shaun Jeter, Javon Garriel, Jeffrey Lucas, Gavyn Wukeson) 4th (45.37); pole vault – Gavyn Wukeson 5th (11-0); 800m – Kevin Simpson 6th (2:04.09) (Team was 5th in Division II)

-

2018 – 3200m – Marcus Clark 1st (10:25.3); pole vault – Jarrett Bolinger 2nd (11-0); 3200m relay – MF (Marcus Clark, Ozzy Gil, Justin Geery, C.J. Anderson) 2nd (8:54.9); 1600m – Ozzy Gil 3rd (5:00.8); 3200m – Justin Geery 4th (10:48.6); 400m relay – MF (Cory Bennett, Jacob Johnson, Shaun Jeter, Mason Walton) 6th (46.26) (Team was 8th in Division II)

-

2019 – pole vault – Jarrett Bolinger 1st (12-0); 1600m – Elijah Smith 5th (4:51.3); 800m – Michael Buska 5th (2:05.56); 3200m – Justin Geery 5th (11:01.8); 3200m relay – MF (Elijah Smith, Wyatt Wodarczyk, Francis Toohey, Michael Buksa) 5th (8:42.6) (Team was 12th in Division II)

-

2020 – No Meet (COVID-19)

-

2021 – 800m – Francis Toohey 2nd (2:00..95); 3200m relay – MF (Elijah Smith, Trent Lewis, C.J. Anderson, Francis Toohey) 3rd (8:33.7); 1600m relay – MF (Mitchell Tickerhoof, Wyatt Wodarczyk, Trent Lewis, Francis Toohey) 4th (3:40.7); 3200m – C.J. Anderson 5th (10:40.2); shot put – Peyton Hores 5th (45-8 ½); Zac Dobson 6th (45-6 ¾); 800m relay – MF (Kaden Archer, Cole Sztary, Mason Walton, Mitchell Tickerhoof) 8th (1:38.4) (Team was 10th in Division II)

-

2022 – 800m – Francis Toohey 1st (2:00.60); 400m relay – MF (Tev'n Williams, Mitchell Tickerhoof, Jackson Carte, Kaden Archer), 3rd (44.53); long jump – Jackson Carte 3rd (20-0 ¾); 1600m relay – MF (Jackson Carte, Trent Lewis, Mitchell Tickerhoof, Francis Toohey) 4th (3:34.81); 3200m relay – MF (Trent Lewis, Dominick Shrodes, Francis Toohey, Ryan Theaker) 4th (8:47.3); pole vault – Carter Bennett 5th (12-0); 800m relay – MF (Mitchell Tickerhoof, Kaden Archer, Tev'n Williams, Gaige O'Connell) 7th (1:35.50); 800m – Tev'n Williams 8th (11.74) (Team was 9th in Division II)

-

2023 – pole vault – Carter Bennett 2nd (12-6); 400m relay – MF (Kaden Archer, Carter Bennett, Ethan Horvath, Tev'n Williams) 2nd (44.97); 200m – Kaden Archer 4th (23.62); 800m relay – MF (Kaden Archer, Carter Bennett, Ethan Horvath, Tev'n Williams) 5th (1:35.15); high jump – Jermale Thompson 6th (5-6) (Team was 11th in Division III)

-

2024 – pole vault – Carter Bennett 3rd (13-8); 800m relay – MF (Kaden Archer, Carter Bennett, Jamel Smith, Tev'n Williams) 8th (1:35.30) (Team was 29th in Division III)

-

2025 – 3200m relay – MF (Nathan Luong, Nicholas Miller, Luke Hastings, Xalo Varela) 4th (8:49.0); 400m – Jamel Smith 6th (53.54); 3200m – Luke Hastings 7th (10:51.9); 1600m – Nathan Luong 8th (4:58.5) (Team was 12th in Division II)

-

2026 – high jump – Javis Johnson 3rd (6-0), Jermale Thompson 6th (5-10); 400m relay – MF (Jakori Cox, Trey Hastings, Javis Johnson, Jermale Thompson) 3rd (44.51); long jump – Jakori Cox 5th (19-3); 1600m relay – MF (Javis Johnson, Jermale Thompson, Nicholas Miller, Andrew Consort) 5th (3:37); 3200m – Aries Tolliver 7th (10:19) (Team was 12th in Division IV)

Regional

Regional meets were held in the late 1960s then resumed in 1982
Place Finishers

1967 – 180-yd low hurdles – Walter Dombroski 4th (19.7/only top 3 advanced to state)

-

1982 –100m – Chuck Allen 1st (11.2); 200m – Chuck Allen 1st (22.8); 3200m – Ken Sokolowski 1st (9:48.3); 400m relay – MF (Mike Travis, Bruce Woods, Ed Hogan, Chuck Allen) 2nd (44.1); 400m – Fred Hocker 4th (51.4) (Team was 2nd in Class AA)

-

1983 – 200m – Chuck Allen 3rd (22.7); 3200m – Ken Sokolowski 3rd (9:42.0); 1600m – Kevin Sokolowski 4th (4:24.2); 400m relay – MF (Mike Travis, Tim McFarland, Ed Hogan, Chuck Allen) 4th (44.0); 110m high hurdles – Trevor Crunelle 6th (15.3); 100m – Chuck Allen 4th (11.1); 300m low hurdles – Mike Travis 5th (39.5) (Team was 8th in Class AA)

-

1984 – 110m high hurdles – Barry Schunn 3rd (14.8); 300m low hurdles – Barry Schunn 3rd (38.0); shot put – Jeff Sandru 4th (50-10 ½); discus – Jeff Sandru 5th (153-7) (Team was 11th in Class AA)

-

1985 – None.

-

1986 – High jump – Dave Scarfpin 5th (6-5) (Team was 36th in Class AA)

-

1987 – None.

-

1988 - 400m relay – MF (Brian Cameron, Rob Biehl, Dan Covington, Pete Sinclair) 2nd (43.51)

--

1989 – 400m relay – MF (Marc Freeman, Sean Banal, Dan Covington, Pete Sinclair) 1st (43.12); 200m – Pete Sinclair 3rd (22.40); high jump – Marc Freeman 5th (6-5); 100m – Pete Sinclair 6th (11.13) (Team was 9th in Class AA)

-

1990 –400m – Terry Kinnan 2nd (50.73); discus – Jeff Korpon 2nd (155-7); shot put – Scott Joseph 6th (51-9 ¼) (Team was 12th in Division II)

-

1991 – 300m intermediate hurdles – Maurice Jordan 1st (37.87); 200m – 4th (22.76); 100m – Maurice Jordan 5th (11.33) (Team was t11th in Division II)

-

1992 – 3200m – Pete Beck 4th (10:02.36); 1600m relay – MF (Mike Ringer, Rob Scheehle, Rich Spielvogel, Kelly Watts) 4th (3:33.48) (Team was t16th in Division II)

-

1993 –3200m – Pete Beck 3rd (9:39.67) (Team was t30th in Division II)

-

1994 – 100m – Nate Jackson 3rd (11.3); 3200m – Pete Beck 4th (9:50.0) (Team was t21st in Division II)

-

1995 – 100m – Nate Jackson 2nd (11.25); 400m – Jeff Baggott 4th (51.83); 1600m relay – MF 6th (3:29.16) (Team was t16th in Division II)

-

1996 –100m – Nate Jackson 4th (11.25); 1600m relay – MF (Kurt Pettit, Gary Jackson, Chuck Davis, Nate Jackson) 5th (3:28.08) (Team was t25th in Division II)

-

1997 –100m – Chad Brinker 2nd (11.19); 400m relay – MF (Chad Brinker, Rich Nelson, Ron Hill, Gary Jackson) 2nd (43.31); 200m – Gary Jackson 3rd (22.73) (Team was t8th in Division II)

-

1998 – long jump – Fred Ray 2nd (20-9 ¼); 400m – Ron Hill 3rd (50.62); 100m – Chad Brinker 4th (11.13); 200m – Chad Brinker 4th (23.09); 400m relay – MF (Richard 'JR' Thomas, Fred Ray, Tony Collette, Chad Brinker) 4th (43.1) (Team was 6th in Division II)

-

MARTINS FERRY PURPLE RIDERS
BOYS TRACK

1999 –110m high hurdles – Julius Wallace 1st (14.05); 400m relay – MF (Richard 'JR' Thomas, Ron Hill, Tony Collette, Julius Wallace) 1st (42.95); 1600m relay – MF (Richard 'JR' Thomas, Ron Wilson, Joe Keller, Ron Hill) 2nd (3:23.50); 200m – Ron Hill 2nd (22.36); 300m intermediate hurdles – Joe Keller 5th (39.42); 100m – Tony Collette 6th (11.34) (Team was 5th in Division II)
-
2000 – 400m relay – MF (Tony Collette, Ron Hill, Zac Bruney, John Yoder) 1st (43.2); 1600m relay – MF (Ron Wilson, Zac Bruney, Tony Collette, Ron Hill) 1st (3:24.71); 200m – Ron Hill 2nd (22.39) (Team was t4th in Division II)
-
2001 – 400m relay – MF 6th (44.5); 400m relay – MF 6th (44.5); 100m – John Yoder 7th (11.48) (Team was 30th in Division II)
-
2002 – 400m relay – MF (Mike Shaffer, Chris Meeker, Joey Danehart, Kyle Ray) 3rd (44.34); 200m – Mike Shaffer 5th (23.41); discus – Nick Stankovich 7th (145-6); 800m – Mike Mamone 7th (2:02.5); 100m – Chris Meeker 8th (11.71) (Team was 17th in Division II)
-
2003 – discus – Nick Stankovich 2nd (162-2); 400m relay – MF (Cody Suto, Kevin Lee, Aaron Giffin, Kyle Ray) 2nd (44.08); 1600m relay – MF (Kyle Ray, Mike Mamone, Zach Orzolek, Kevin Lee) 4th (3:27.1); 100m – Kyle Ray 6th (11.28) (Team was t8th in Division II)
-
2004 – 200m – Kyle Ray 1st (22.57); shot put – Nick Stankovich 2nd (54-4 ½), Nelson Jordan 5th (50-10 ½); 800m relay – MF (Billy Antill, Kyle Ray, Kevin Lee, Aaron Giffin), 2nd (1:31.25); 100m – Kyle Ray 4th (11.28); discus – David DeFranco 7th (145-7); 400m relay – MF 7th (44.85) (Team was 4th in Division II)
-
2005 – None.
-
2006 – None.
-
2007 – None.
-
2008 – 3200m relay – MF (Cedric Robinson, Brad Becca, Tony Sabatino, Cameron Gasmire) 7th (8:27.4) (Team was t39th in Division II)
-
2009 – 800m – Cedric Robinson 5th (2:00.19); 400-m relay – MF (Tyrell Simmons, Anthony Phillips, Jeremy Murray, Casey Bain) 5th (44.36); 300m intermediate hurdles – Anthony Phillips 7th (42.12) (Team was 19th in Division II)
-
2010 – 300m intermediate hurdles – Anthony Phillips 2nd (39.36); 110m high hurdles – Anthony Phillips 3rd (14.95); 1600m relay – MF (Anthony Phillips, Casey Bain, Johnathan Ehn, Tyrel Simmons) 3rd (3:27.5) (Team was t11th in Division II)
-
2011 – 110m high hurdles – Anthony Phillips 2nd (14.78); 300m intermediate hurdles – Anthony Phillips 2nd (38.38); long jump – Richie Padyjasek 6th (20-1 ¼); 400m relay – MF (Richie Padyjasek, Tyrell Simmons, Travis Jenkins, Antony Phillips) 7th (44.49) (Team was 9th in Division II)
-
2012 – 110m high hurdles – Richie Padyjasek 2nd (15.02); shot put – Sean McGee 4th (50-9 ½); 300m intermediate hurdles – Richie Padyjasek 5th (41.02); long jump – Richie Padyjasek 6th (20-7 ¾); discus – Sean McGee 7th (140-8); 1600m relay – MF (Jack Fitch, Brian Stiles, Travis Jenkins, Richie Padyjasek) 7th (44.77) (Team was 10th in Division II)
-
2013 – 800m relay – MF (Brian Styles, Hunter Hill, Andrew Watts, Jack Fitch) 2nd (1:31.02); shot put – Sean McGee 4th (52-5); 400m relay – MF (Hunter Hill, Jack Fitch, Andrew Watts, Brian Styles) 4th (44.27) (Team was 14th in Division II)
-
2014 – 800m relay – MF (Brian Styles, Hunter Hill, Andrew Watt, Jack Fitch) 1st (1:30.84); 1600m – Jacob Bishop 3rd (4:28.72); shot put – Brian Sadosky 6th (51-4 ½); 400m relay – MF (Brian Styles, Jack Fitch, Andrew Watts, Hunter Hill) 6th (44.22); 3200m relay – MF (Jacob Bishop, Jeffrey Lucas, Raven Schrader, Kevin Simpson) 7th (8:29.7); 1600m relay – MF (Hunter Hill, Brian Styles, Andrew Watts, Jack Fitch) 7th (3:31.1) (Team was 9th in Division II)
-
2015 – 800m relay – MF (Javon Garriel, Andrew Hython, Jack Fitch, Arjay Burress) 1st (1:31.95); 200m – Jack Fitch 3rd (22.94); 1600m – Jacob Bishop 4th (4:25.66); 400m relay – MF (Javon Garriel, Arjay Burress, Andrew Hython, Jack Fitch) 4th (44.74); shot put – Brian Sadosky 8th (47-3 ¾) (Team was 8th in Division II)
-
2016 – 1600m – Jacob Bishop 3rd (4:27.62); 800m relay – MF (Javon Garriel, Arjay Burress, Jeffrey Lucas, Andrew Hython) 5th (1:32.54); 200m – Javon Garriel 7th (23.25); 3200m relay – MF (Jacob Bishop, Terrell Tuttle, Nick Simpson, Kevin Simpson) 7th (8:20.8) (Team was t18th in Division II)
-
2017 – 1600m – Jacob Bishop 3rd (4:24.8), Kevin Simpson 8th (4:36.2); 3200m relay – MF (Terrell Tuttle, Jeffrey Lucas, Kevin Simpson, Jacob Bishop) 5th (8:12.0) (Team was t23rd in Division II)
-
2018 – None.
-
2019 – pole vault – Jarrett Bolinger 8th (12-6) (Team was 46th in Division II)
-
2020 – No Meet (COVID-19)
-
2021 – 3200m relay – MF (Elijah Smith, Trent Lewis, C.J. Anderson, Francis Toohey) 6th (8:28.1); 800m – Francis Toohey 7th (2:01.60) (Team was 32nd in Division II)
-
2022 – 800m – Francis Toohey 3rd (1:58.33); 1600m relay – MF (Mitchell Tickerhoof, Trent Lewis, Jackson Carte, Francis Toohey) 7th (3:35.7 (Team was t25th in Division II)
-
2023 – pole vault – Carter Bennett 5th (12-8) (Team was 39th in Division III)
-
2024 – pole vault – Carter Bennett 3rd (13-8); 800m relay – MF (Kaden Archer, Carter Bennett, Jamel Smith, Tev'n Williams) 8th (1:34.66) (Team was 29th in Division III)
-
2025 – None.

2026 – None.

==

State

State Qualifiers

1948 – Dick Thomas, 120-yd. high hurdles, 220-yd. low hurdles, 440-yd; Fred Bruney, pole vault; Milton Jackson, high jump; Russ Thoburn, mile run
1949 – Dick Thomas, 220-yd. low hurdles; Russ Thoburn, mile run.
1950 – Frank Branson, broad jump, 220-yd. low hurdles; George Komons, 880-yd. run; Bob Joseph and Alex Komons, pole vault.
1951 – Dick Thoburn, mile run.
1952 – Harold McDaniel, pole vault; Ken Vargo, high jump.
1953 – Bill Almashy, 100-yd., 220-yd. and high jump; Dick Oberdick, mile run.
1954 – Elwood Krismer and Ronnie Smith, mile run; Charlie Bigrigg, pole vault.
1955 – Charlie Bigrigg, pole vault and 120-yd. high hurdles Elwood Krismer, mile run; Dan McGrew, shot put; mile relay team (n/a).
1956 – Jed Myers, 120-yd. high hurdles.
1957 – None.
1958 – Tom Ledger, pole vault.
1959 – Tom Edmundson 120-yd. high hurdles; Dave Wells, 180-yd low hurdles; Jerry Meldrum, 440-yd.
1960 – Dave Wells, Vince Peterson, Tom Edmundson, Bob Bruney, 880-yd. relay; Tom Edmundson, broad jump and 120-yd. high hurdles.
1961 – Terry Williams, 440-yd.

MARTINS FERRY PURPLE RIDERS
BOYS TRACK

1962 – Terry Williams, 440-yd.; Gene Joseph, shot put.
1963 – Tom Brandon, pole vault.
1964 – None.
1965 – None.
1966 – None.
1967 – None.
1968 – None.
1969 – None.
1971 – Dave Childers, pole vault; John Jasper, pole vault; mile relay (Dave Hughes, Mitch Morrison, Mike Davis, Dave Childers).
1972 – Mike Goudy, shot put.
1973 – Mike Goudy, shot put; Paige Green, 440-yd. & 220-yd.
1974 – Bruce Smith, 2-mile run.
1975 – Bruce Smith, 2-mile run; Ed Zuboski, discus.
1976 – Bruce Smith, 2-mile run; Ed Zuboski, discus; Leon Allen, 440-yd; mile relay (Joe Leluika, Ron Stargen, Don Archer, Leon Allen).
1977 – Ty Allen, 100-yd. & 220-yd.; Ernie Ward, discus; Nick Stankovich, shot put.
1979 – Daryl Orts, pole vault; 440-yd. relay (John Pokas, Scott Paul, Chris Sinclair, Jimmy Johnson); mile relay (Paul Leluika, Mark Hayes, Mark Kryah, Chris Sinclair).
1980 – None.
1981 – None.
1982 – Chuck Allen 100m & 200m; Ken Sokolowski, 3200m; 400m relay.
1983 – Kevin Sokolowski, 1600m; Ken Sokolowski, 3200m; Chuck Allen, 200m; 400m relay (Mike Travis, Tim McFarland, Ed Hogan, Chuck Allen).
1984 – Barry Schunn, 110m high hurdles & 300m low hurdles; Jeff Sandru, shot put.
1985 – None.
1988 – 400m relay (Brian Cameron, Rob Biehl, Dan Covington, Pete Sinclair).
1990 – Terry Kinnan, 400m; Jeff Korpon, discus.
1991 – Maurice Jordan, 300m intermediate hurdles, 200m.
1992 – Pete Beck, 3200m; 1600m relay (Mike Ringer, Rob Scheehle, Rich Spielvogel, Kelly Watts).
1993 – Pete Beck, 3200m.
1994 – Nate Jackson, 100m; Pete Beck, 3200m.
1995 – Nate Jackson, 100m; Jeff Baggott, 400m.
1996 – Nate Jackson, 100m.
1997 – Chad Brinker, 100m; Gary Jackson, 200m; 400m relay MF (Chad Brinker, Rich Nelson, Ron Hill, Gary Jackson).
1998 – Fred Ray, long jump; Ron Hill, 400m; Chad Brinker, 100m & 200m; 400m relay (Richard 'JR' Thomas, Fred Ray, Tony Collette, Chad Brinker).
1999 – Julius 'Jay' Wallace 110m high hurdles; Ron Hill, 200m; 4x100-meter relay (Richard 'JR' Thomas, Ron Hill, Tony Collette, Julius 'Jay' Wallace); 4x400m relay (Richard 'JR' Thomas, Ron Wilson, Joe Keller, Ron Hill).
2000 – 400m relay (Tony Collette, Ron Hill, Zac Bruney, John Yoder); 1600m relay (Ron Wilson, Zac Bruney, Tony Collette, Ron Hill); Ron Hill, 200m.
2001 – None.
2002 – 400m relay (Mike Shaffer, Chris Meeker, Joey Danehart, Kyle Ray).
2003 – Nick Stankovich, discus; 400m relay (Cody Suto, Kevin Lee, Aaron Giffin, Kyle Ray); 1600m relay (Kyle Ray, Mike Mamone, Zach Orzolek, Kevin Lee).
2004 – Kyle Ray, 200m & 100m; Nick Stankovich shot put; 800m relay (Billy Antill, Kyle Ray, Kevin Lee, Aaron Giffin).
2005 – None.
2006 – None.
2007 – None.
2008 – None.
2009 – None.
2010 - Anthony Phillips, 110m high hurdles & 300m intermediate hurdles; 1600m relay (Anthony Phillips, Casey Bain, Johnathan Ehn, Tyrell Simmons).
2011 – Anthony Phillips, 110m high hurdles & 300m intermediate hurdles.
2012 – Sean McGee, shot put; Richie Padyjasek, 110m high hurdles.
2013 – Sean McGee, shot put - 800m relay (Brian Styles, Hunter Hill, Andrew Watts, Jack Fitch); 400m relay (Hunter Hill, Jack Fitch, Andrew Watts, Brian Styles)
2014 – 800m relay (Brian Styles, Hunter Hill, Andrew Watt, Jack Fitch)
2015 – 800m relay (Javon Garriel, Andrew Hython, Jack Fitch, Arjay Burress); Jack Fitch, 200m; Jacob Bishop, 1600m; 400m relay (Javon Garriel, Arjay Burress, Andrew Hython, Jack Fitch).
2016 – Jacob Bishop, 1600m
2017 – Jacob Bishop, 1600m
2022 – Francis Toohey, 800m
2023 – None.
2024 – None.
2025 – None.
2026 – None.

--

State Place Finishers/All-Ohio

Class A
1949 – Dick Thomas, 3rd in 220-yd. low hurdles (24.8)
Class AA
1975 – Bruce Smith, 1st in 2-mile run (9:31.1)
1976 – Bruce Smith, 1st in 2-mile run (9:20.2)
1988 – Brian Cameron, Rob Biehl, Dan Covington, Pete Sinclair, 3rd in 400m relay (43.61)
1989 – Marc Freeman, Sean Banal, Dan Covington, Pete Sinclair, 3rd in 400m relay (43.30)
Division II
1991 – Maurice Jordan, 1st in 300m intermediate hurdles (58.26)
1995 – Nate Jackson, 2nd in 100m (11.09)
1998 – Richard 'JR' Thomas, Fred Ray, Tony Collette, Chad Brinker, 6th in 400m relay (43.87)
1999 – Richard 'JR' Thomas, Ron Hill, Tony Collette, Julius 'Jay' Wallace, 1st in 400m relay (42.50)
1999 – Julius 'Jay' Wallace, 2nd in 110m high hurdles (14.49)
2000 – Tony Collette, Zac Bruney, Ron Hill, John Yoder, 3rd in 400m relay (43.55)
2004 – Nick Stankovich, 8th in shot put (53-11.5)
2011 – Anthony Phillips, 4th in 300m intermediate hurdles (38.73), 5th in 110m high hurdles (14.66)
2012 – Richie Padyjasek, 4th in 110m high hurdles (14.76)
2012 – Sean McGee, 5th in shot put (54-8)
2013 – Sean McGee, 7th in shot put (53-11.75)
2016 – Jacob Bishop, 5th in 1600m (4:22.23)
2017 – Jacob Bishop, 5th in 1600m (4:21.61)

Boys School Records

100m – Nate Jackson, 10.70 (1995)
200m – Ron Hill, 21.70 (1999)
400m – Leon Allen, 50.2 (1975)
800m – Francis Toohey, 1:58.33 (2022)
1600m – Jacob Bishop, 4:21.61 (2017)
3200m – Bruce Smith, 9:11.10 (1976)
110m hurdles – Julius 'Jay' Wallace, 14.10 (2000)
300m hurdles – Maurice Jordan, 37.87 (1991)
Shot put – Sean McGee, 55-11 (2012)
Discus – Nick Stankovich, 165-9½ (2004)
Long jump – Tom Edmundson, 21-11½ (1960)
High jump – Marc Freeman, 6-9 (1989)
Pole vault – Carter Bennett, 14-0 (2024)
4x100m relay – J.R. Thomas, Ron Hill, Tony Collette, Julius 'Jay' Wallace, 42.50 (1999)
4x200m relay – Brian Cameron, Rob Beihl, Dan Covington, Pete Sinclair, 1:30.40 (1988)
4x400m relay – J.R. Thomas, Ronald Wilson, Joe Keller, Ron Hill, 3:23.00 (1999)
4x800m relay – Kevin Simpson, Jeffrey Lucas, Terrell Tuttle, Jacob Bishop, 8:12.05 (2017)
Shuttle hurdle relay – Steve Scipio, Dave Rutter, Allen Woods, Walt Dombroski, 57.50 (1967)

MARTINS FERRY GIRLS TRACK
1977-2026

Coach Dave Bruney
1977
Coach Anna Lewellen
1978
Coach Chuck Hart
1979
Coach William Wagner
1980
1981
1982
Coach Tom Krupnik
1983
Coach Gordon Downie
1984
1985
1986
1987
1988 OVAC Class AAA champs
1989 OVAC Class AAA champs
1990
1991
Coach Dirk Fitch
1992
1993 OHSAA Division II District runner-up; OVAC Class AAA champs
1994 OHSAA Division II District co-champs; OVAC Class AAA champs
1995
1996
1997
1998
1999
2000 OVAC Class AAA champs
2001
2002
2003
2004
2005
Coach Clay Sheldon
2006
2007
2008
Coach Rich Materkoski
2009
2010
2011
2012 OVAC Class 3A champs; Buckeye 8 champs
2013 OVAC Class 4A champs; Buckeye 8 champs
2014 OVAC Class 4A champs; Buckeye 8 champs
2015 OVAC Class 4A champs; Buckeye 8 champs
2016 OVAC Class 4A champs; Buckeye 8 champs
Coach Greg Steele
2017
2018
2019
2020 (No Season - COVID)
2021
2022
2023
2024
2025
2026

NOTE: The first OHSAA State Track Meet was in 1908 for boys, 1975 for girls. The OHSAA had Sectional/District format until 1982 when it switched to District/Regional setup. The first OVAC Track Championships were in 1943 for boys, 1975 for girls.

--

District Championships
1994

OVAC Championships
1988, 1989, 1993, 1994, 2000, 2012, 2013, 2014, 2015, 2016

Buckeye 8 Championships
2012, 2013, 2014, 2015, 2016

Girls School Records

100m – Chrissy Martin, 12.60 (1994)
200m – Shae Marchbank, 26.34 (2004)
400m – Alanna Williams, 58.02 (2025)
800m – Alanna Williams, 2:09.72 (2026)
1600m – Alanna Williams, 4:50.03 (2025)
3200m – Alanna Williams, 11:03.27 (2026)
100m hurdles – Tyesha Allen, 15.44 (2015)
300m hurdles – Tyesha Allen, 46.58 (2016)
Shot put – Susan Longenette, 37-1 (1990)
Discus – Jody Janetski, 129-6 (1985)
Long jump – Shae Marchbank, 17-6 (2004)
High jump – Becky Keller, 5-4 (1986)
Pole vault – Courtney Crolley, 10-6 (2013)
4x100m relay – Stephanie McIntosh, Shae Marchbank, Stevie Lynn Namack, Darcy Rusiecki, 50.66 (2004)
4x200m relay – Stephanie McIntosh, Shae Marchbank, Stevie Lynn Namack, Darcy Rusiecki, 1:46.35 (2004)
4x400m relay – Cadence Oberle, Ireland Jennette, Lakyn Call, Alanna Williams, 4:10.07 (2025)
4x800m relay – Kari Peterson, Debbie Wisell, Trini Richardson, Vanessa Sikora, 9:41.40 (1989)
Shuttle hurdle relay – Tyesha Allen, Rikki Allen, Ashley Griffith, Nikki Allen, 1:05.30 (2015)
--

MARTINS FERRY PURPLE RIDERS
GIRLS TRACK

OVAC Championships

3-class format

1977 – 440yd relay – MF 2nd (56.3); 880yd medley relay – MF 2nd (2:04.0); 220yd dash – Beth Fitzhugh 4th (29.6); 440yd dash – Peri Powell 4th (1:08.3); 80yd low hurdles – Becky Coleman 4th (12.6); 880yd relay – MF 4th (2:01.8); mile relay – MF 4th (4:50.4); shot put – Caroline Duskey 5th (10-1¼); discus – Caroline Duskey 6th (74-2) (Team was 7th in Class AAA)

-

4-class format

-

1978 – shot put – Donna Donley 3rd; 100yd dash – Heidi Knellinger 4th; 440yd dash – Peri Powell 4th; 440yd relay – MF 4th; mile relay – MF 4th; 880yd relay – MF 5th; 880yd medley relay – MF 5th (Team was 7th in Class AAA)

-

1979 – discus – Marge Kunze 1st (99-7 ½), Roth 2nd; shot put – Donna Donley 1st (37-4 ½); 880-yard relay – MF 2nd ; 220yd dash – Heidi Knellinger 3rd; 880yd medley relay – MF 4th; high jump – Sharon Hajdin 5th; 440yd relay – MF 5th; mile relay – MF 5th; 100m low hurdles – Sharon Hajdin 6th; 100yd dash – Heidi Knellinger 6th; 440yd dash – Peri Powell 6th (Team was 2nd)

-

1980 –discus – Marge Kunze 1st (111-7), LeeAnn Roth 3rd (95-8); 100m – Heidi Knellinger 2nd (13.1); high jump – Sharon Hajdin 2nd (4-10); shot put – LeeAnn Roth 2nd (30-2 ½); 800m relay – MF 2nd (1:51.0); 1600m – Lauren Laase 3rd (5:49.4); 400m relay – MF 4th (53.9); 1600m relay – MF 5th (4:29.5) (Team was 4th in Class AAA)

-

1981 –discus – Marge Kunze 1st (108-2); high jump – Sharon Hajdin 2nd (4-10); 800m – Shelly Kryah 2nd (2:34.28); 400m – Shelly Kryah 2nd (1:01.9); 200m – Kris Kuzma 3rd (27.84); 3200m relay – MF 3rd (10:56.33); 800-meter medley relay – MF 3rd (1:58.46); 400m relay – MF 4th (54.76); 100m – Kelly Lucas 4th (13.67); 1600m – Lauren Laase 6th (6:02.6); 3200m – Keller 6th (14:30.4) (Team was 5th in Class AAA)

1982 – 1600m – Lauren Laase 2nd (5:49.5); 400m – Shelly Kryah 3rd (1:02.8), Stacey Brown 5th (1:05.0); 800m relay – MF 3rd (1:55.1); 400m relay – MF 4th (54.7); 1600m relay – MF 4th (4:30.9); 3200m relay – MF 5th (10:50.7); 100m low hurdles – Jill Myers 6th (18.6); 100m – Kelly Lucas 6th (13.7) (Team was 7th in Class AAA)

-

1983 – high jump – Becky Keller 1st (5-0 ¼); shot put – Cindy Archer 2nd (30-2 ¾), Jodi Janetski 5th (29-2 ½); 400m relay – MF 2nd (54.4); discus – Jodi Janetski 3rd (101-4), 110m high hurdles – Jill Myers 4th (17.5); long jump – Lyden 5th (14-7 ¾); discus – Jodi Janetski 3rd (101-4), Cindy Archer 5th (91-6); 1600m relay – MF 6th (4:38.0) (Team was 7th in Class AAA)

-

1984 – discus – Jodi Janetski 1st (114-4), Cindy Archer 2nd (100-4); high jump – Becky Keller 1st (4-10); 100m low hurdles – Jill Myers 1st (16.0); 300m low hurdles – Jill Myers 4th (51.1); shot put – Jodi Janetski 4th (31-8), Cindy Archer 5th (31-2); 400m – Brown 4th (1:03.8); 1600m relay – MF 4th (4:28.5); 3200m – Dana Mackey 6th (12:59.0);400m relay – MF 5th (54.9); 3200m relay – MF 5th (11:40.5); 800m relay – MF 6th (1:56.4) (Team was 6th in Class AAA)

-

1985 – discus – Jodi Janetski 1st (118-11); high jump – Becky Keller 1st (5-0), Michelle Janetski 3rd (4-10); shot put – Jodi Janetski 2nd (31-8 ½); 400m – Georgette Carter 4th (1:03.7); 1600m – Dana Mackey 5th (5:56.8); 800m relay – MF 5th (1:57.2); 3200m – Dana Mackey 6th (12:57.45); 400m relay – MF 6th (55.91) (Team was 5th in Class AAA)

-

1986 – high jump – Becky Keller 2nd (5-2); 3200m – Vanessa Sikora 3rd (12:34.8); 1600m – Vanessa Sikora 4th (5:43.3); 800m – Dana Mackey 4th (2;30.8); 3200m relay – MF 3rd (10:32.0); 800m relay – MF 6th (1:54.69); 1600m relay – MF 6th (4:32.8) (Team was 7th in Class AAA)

-

1987 –3200m – Vanessa Sikora 1st (11:44.1); 800m relay – MF (Tamara Williams, Kari Peterson, Stephanie McLaughlin, Judy Zingo) 1st (1:49.4); 1600m – Vanessa Sikora 2nd (5:31.4); 400m relay – MF 2nd (53.25); 100m – Kari Peterson 6th (13.46); 800m – Stacy Veloski 6th (2:35.2); 100m high hurdles – Jennifer Schultz 5th (18.1); 1600m relay – MF 5th (4:26.1) (Team was 4th in Class 3-A)

-

1988 – 800m – Vanessa Sikora 1st (2:29.28), Jill Carter 4th (2:33.58); 1600m – Vanessa Sikora 1st (5:35.0); 3200m – Vanessa Sikora 1st (12:45.9); shot put – Susan Longenette 1st (32-11); 800m relay – MF (Tamara Williams, Trina Richardson, Kari Peterson, Judy Zingo) 1st (1:51.7); 3200m relay – MF (Jill Carter, Kari Peterson, Judy Zingo, Vanessa Sikora) 1st (10:16.0); 200m – Tamara Williams 2nd (27.81), Trina Richardson 5th (28.35); 400m relay – MF 2nd (53.67); 400m – Kari Peterson 3rd (1:01.6); 100m Tamara Williams 3rd (3.36); long jump – Jill Carter 4th (14-3); (Team was 1st in Class 3A)

-

1989 –1600m – Vanessa Sikora 1st (5:55.39); 3200m – Vanessa Sikora 1st (11:44.9); shot put – Susan Longenette 1st (31-1 ½). Carriann Scheehle 4th (27-9 ¼); 3200m relay – MF (Kari Peterson, Trina Richardson, Debbie Wisell, Vanessa Sikora) 1st (10:17.47); 1600m relay – MF (Debbie Wisell, Trina Richardson, Judy Zingo, Kari Peterson) 1st (4:31.84); 400m – Kari Peterson 2nd (1:02.98); 300-meter low hurdles – Kari Peterson 2nd (49.35); 800m – Debbie Wisell 2nd (2:32.38), Vanessa Sikora 3rd (2:33.78); discus – Carriann Scheehle 2nd (92-11); Susan Longenette 5th (85-6); long jump – Trina Richardson 3rd (14-10 ¼); 800m relay – MF 5th (1:54.85) (Team was 1st in Class 3A)

-

1990 – 300-meter low hurdles – Kari Peterson 1st (48.1); shot put – Susan Longenette 2nd (34-2); discus – Susan Longenette 4th (91-8); 3200m relay – MF 6th (11:08.0) (Team was 9th in Class 3A)

-

1991 –1600m – Christy Zingo 4th (5:46.5); 3200m – Christy Zingo 5th (12:58.9); 3200m relay – MF 5th (11:09.7); 1600m relay – MF 6th (4:28.5) (Team was 9th in Class 3A)

-

1992 –400m – Kelly Kish 1st (1:03.1); 800m – Kelly Kish 1st (2:28.5), Chrissy Martin 4th (2:37.97); 3200m relay – MF (Cari Jackson, Chrissy Martin, Christy Zingo, Kelly Kish) 1st (10:18.1); 1600m relay – M 2nd (4:25.8); 1600-m run – Christy Zingo 3rd (5:44.4); shot put – Lisa Leach 3rd (28-7 ½); 3200m – Christy Zingo 3rd (13:29.9), Laurie Richmond 5th (14:44.8); 400m relay – MF 3rd (54.46); 100-meter high hurdles – Heather Richter 4th (18.19), Karen Fogle 6th (18.40); discus – Lisa Leach 5th (86-0); 800m relay – MF 5th (1:57.3) (Team was 3rd in Class 3A)

-

1993 –800m – Kelly Kish 1st (2:25.8); 1600m – Kelly Kish 1st (5:14.89), Christy Zingo 4th (5:53.42); 3200m – Kelly Kish 1st (11:35.7), Christy Zingo 2nd (12:32.0); 200m – Chrissy Martin 1st (26.68); 400m – Chrissy Martin 1st (59.93); long jump – Heather Richter 2nd (15-0); 1600m relay – MF 2nd (4:15.19); 3200m relay – MF 2nd (10:41.11); 400m relay – MF 2nd (53.44); 110-meter high hurdles - Heather Richter 3rd (16.26); 300m low hurdles – Hilary Orban 4th (49.87); 800m relay – MF 4th (1:55.17); discus – Brenda Bender 5th (92-0) (Team was 1st in Class 3A)

-

1994 – 100m – Chrissy Martin 1st (13.02); 200m – Chrissy Martin 1st (27.20); 400m – Chrissy Martin 1st (13.02); 3200m – Kelly Kish 1st (11:44.44); 300m low hurdles - Hilary Orban 1st (48.6); 100m high hurdles – Heather Richter 1st (17.1); 1600m – Kelly Kish 2nd (5:29.1); 800m – Kelly Kish 2nd (2:32.9); 800m relay – MF 2nd (1:56.1); 1600m relay – MF 2nd (4:26.40); 400m relay – MF 3rd (55.2); shot put – Susan Gottlober 3rd (31-5 ½); discus – Brenda Bender 3rd (104-5); long jump – Heather Richter 4th (13-8 ¾); high jump – Susan Gottlober 3rd (5-0); 3200m relay – MF 4th (11:02.46) (Team was 1st in Class 3A)

-

1995 –3200m – Julia Kuhar 2nd (12:14.84); 100m – Corrie Frohnapfel 3rd (13.39); 100m high hurdles – Jessica McMahon 3rd (17.81), Beth Alltop 4th (17.88); 300m low hurdles – Jessica McMahon 5th (52.70), Alltop 6th (53.38); 400m relay – MF 5th (55.72); 1600m – Julia Kuhar 6th (6:08.28) (Team was 5th in Class 3A)

MARTINS FERRY PURPLE RIDERS
GIRLS TRACK

1996 – 1600m relay – MF (Amanda Phillips., Michelle Richardson, Bethany Alltop, Julie Wells) 1st (4:21.2); 800m relay – MF (Amanda Phillips, Gina Rose, Bethany Alltop, Julie Wells) 1st (1:52.20); long jump – Gina Rose 2nd (14-10); 100m high hurdles – Angie Roth 2nd (17.28), Bethany Alltop 3rd (17.40); 300m low hurdles – Bethany Alltop 2nd (47.6), Amanda Phillips 4th (48.5); discus – Laposki 3rd (83-0); high jump – Dana Schell 5th (4-6); 3200m relay – MF 5th (11:36.2); 100m – Gina Rose 6th (13.62); 200m – Gina Rose 6th (28.1) (Team was 3rd in Class 3A)

-

1997 – 400m – Sarah Ellis 1st (1:03.25); long jump – Gina Rose 3rd (14-7 ½); 800m relay – MF 3rd (1:51.52); 400m relay – MF 3rd (53.82); 1600m relay – MF 3rd (4:30.04); 100m high hurdles – Angie Roth 4th (17.04); 300m low hurdles – Amanda Phillips 5th (50.70); 200m – Ryan Jackson 5th (28.66); 3200m relay – MF 6th (11:28.34) (Team was 6th in Class 3A)

-

1998 – 400m – Sarah Ellis 2nd (1:00.42); 1600m – Mandy Bruney 2nd (5:28.75); 1600m relay – MF 2nd (4:16.5); 800m – Mandy Bruney 3rd (2:32.42); 200m - Sarah Elllis 2nd (27.26); 100m high hurdles – Jessica McMahon 3rd (16.70), Angie Roth 6th (17.34); 300m low hurdles – Jessica McMahon 5th (50.07); 800m relay – MF 5th (1:55.29); Long jump – Melissa DeGasperis 5th (15-2 ¾), Lauren Moynihan 6th (14-11 ½) (Team was 3rd in Class 3A)

-

1999 – 3200m – Mandy Bruney 1st (11:44.5), Heather Stewart 3rd (12:24.6); 800m relay – MF (Ryan Jackson, Danielle Neavin, Melissa DeGasperis, Sarah Ellis) 1st (1:50.84); 1600m – Mandy Bruney 3rd (5:38.40), Heather Stewart 5th (5:42.66); 400m relay – MF 3rd (53.17); long jump – Lauren Moynihan 5th (15-4); discus – Dana Schell 6th (87-1); 200m – Sarah Ellis 6th (28.40); 800m – Heather Stewart 6th (2:33.89); 100m high hurdles – Angie Roth 6th (16.88); 300m low hurdles – Melissa DeGasperis 6th (50.10) (Team was 5th in Class 3A)

-

2000 – 800m – Heather Stewart 1st (2:27.93), Katrina Jones 6th (2:34.77); 1600m – Mandy Bruney 1st (5:32.85), Heather Stewart 2nd (5:34.17); 3200m – Mandy Bruney 1st (12:06.59), Heather Stewart 3rd (12:26.49); 3200m relay – MF 2nd (10:17.14); shuttle hurdle relay – MF (Melissa DeGasperis, Danielle Neavin, Ashley Bruney, Jennifer Zoc) 2nd (1:07.06); 800m relay – MF 2nd (1:52.49); 100m high hurdles – Melissa DeGasperis 3rd (16.80); 300m low hurdles – Melissa DeGasperis 3rd (50.36); 400m relay – MF 3rd (53.02); long jump – Lauren Moynihan 4th (14-7 ¼); discus – Susan Suriano 4th (104-0); shot put – Susan Suriano 4th (30-9); 1600m relay – MF 5th (4:31.26); 400m - Sarah Ellis 6th (1:04.49) (Team was 1st in Class 3A)

-

2001 – 3200m – Mandy Bruney 1st (11:41.73), Amy Bruney 2nd (12:19.21); 1600m – Mandy Bruney 1st (5:33.35); 800m – Katrina Jones 1st (2:26.64), Amy Bruney 2nd (2:30.66); discus – Susan Suriano 1st (108-3); shot put – Susan Suriano 2nd (33-11); 3200m relay – MF (Jessica Hale, Amy Bruney, Katrina Jones, Mandy Bruney) 1st (10:08.5); 400m – Katrina Jones 4th (1:02.67); 100m high hurdles – Ashley Bruney 4th (17.25); 1600m relay – MF 4th (4:31.5); 100m – Karley Yoder 6th (14.23) (Team was 3rd in Class 3A)

-

2002 – 1600m – Katrina Jones 1st (5:12.7); 3200m – Katrina Jones 1st (11:36.5), Amy Bruney 5th (12:46.1); 100m high hurdles – Danielle Neavin 2nd (16.01), Ashley Bruney 3rd (16.81); 400m relay – MF 3rd (52.6); 800m – Katrina Jones 4th (2:30.2), Amy Bruney 5th (2:33.1); 3200m relay – MF 4th (10:46.7); shuttle hurdle relay – MF 4th (10:46.7); long jump – Danielle Neavin 5th (15-3), Ashley Bruney 6th (14-1); 1600m relay – MF 6th (4:31.3) (Team was 4th in Class 3A)

-

2003 – 400m relay – MF t5th (53.3); 3200m – Jacqueline Bartels 6th (13:44.1); 3200m relay – MF 6th (10:47.0) (Team was 10th in Class 3A)

-

2004 – long jump – Shae Marchbank 1st (16-8); 100m – Shae Marchbank 1st (12.80); 400m relay – MF (Shae Marchbank, Stephanie McIntosh, Stevie-Lyn Namack, Darcy Rusiecki), 1st (50.97); 800m relay - MF (Shae Marchbank, Stephanie McIntosh, Stevie-Lyn Namack, Darcy Rusiecki), 1st (1:48.62); shot put – Melissa Padyjasek 3rd (32-4); 1600m relay – MF 4th (4:25.9) (Team was 5th in Class 3A)

-

2005 – 300-meter intermediate hurdles – Stephanie McIntosh 2nd (49.59); shot put – Melissa Padyjasek 4th (33-3); shuttle hurdle relay – MF 4th (1:12.5); 1600m – Holly Dunn 5th (5:53.31); discus – Melissa Padyjasek 5th (95-3); 3200m relay – MF 5th (11:31.5) (Team was 9th in Class 3A)

-

2006 – 100m high hurdles – Darcy Rusiecki 1st (15.93), Paige Tracey 4th (16.81); 300m low hurdles – Darcy Rusiecki 1st (26.71), Kelly McIntosh 5th (51.87); 200m – Darcy Rusiecki 1st (26.71), Chalana Chambliss 3rd (27.02); shuttle hurdle relay – MF 2nd (1:07.6); 100m dash – Chalana Chambliss 3rd (13.05); long jump – Paige Tracey 3rd (15-5); 800m run – Holly Dunn 3rd (2:37.73); discus – Melissa Padyjasek 4th (111-3); 400m – Chalana Chambliss 4th (1:02.28); 1600m relay – MF 4th (4:28.9) (Team was t2nd in Class 3A)

-

2007 –shot put – Lauren Jenkins 2nd (35-0): 200m dash – Lacey Neavin 3rd (27.80); 800m relay – MF 3rd (1:54.35); 400m relay – MF 4th (53.46); 400m dash – Chalana Chambliss 5th (1:03.5); 1600m relay – MF 5th (4:42.5); Shuttle hurdle relay – MF 5th (1:12.9) (Team was 8th in Class 3A)

-

2008 – shuttle hurdle relay – MF 2nd (1:11.0); 800m relay – MF 3rd (1:53.13); 100m high hurdles – Justina Martin 5th (16.96); Shot put – Kyle Fitch 5th (33-0) (Team was 8th in Class 3A)

-

2009 – 200m – Chalana Chambliss 2nd (27.44); shot put – Kyle Fitch 2nd (33-11), Joyce Stewart 5th (30-6 ½); 400m – Chalana Chambliss 4th (1:01.65); discus – Kyle Fitch 4th (84-11); 400m relay – MF 4th (53.31); 800m – Kylie Stewart 5th (2:34.09); long jump – Dorthea Headley 5th (15-1 ¾); 100m high hurdles – Brianne Lucas 5th (16.90); 300m low hurdles – Brianne Lucas 6th (49.55) (Team was 7th in Class 3A)

-

(New format with all classes competing in one championship meet; place-finishers listed are based on overall finishes – 16 placers in each event - but team scoring was split into classes)

-

2010 – discus – Kyle Fitch 9th (96-10); 3200m relay 12th (11:01.5) (Team was 10th in Class 3A)

-

2011 – 200m – Taylr Jenkins 4th (26.49); long jump – Sarah Applegarth 6th (15-5 ¼); Ashlei Ray 7th (15-3 ½); pole vault – Rikki Allen 10th (6-6); 110m high hurdles – Courtney Crolley 11th (17.120; 800m relay – MF (Taylr Jenkins, Sunnie Ruble, Kayce Neely, Sarah Applegarth) 11th (1:51.10) (Team was 5th in Class 3A/20th overall)

--

5-class format

--

2012 – long jump – Sarah Applegarth 2nd (15-7); shuttle hurdle relay – MF (Nikki Allen, Courtney Crolley, Ashley Griffith, Rikki Allen) 2nd (1:08.07); 800m – Sunshine Wrenn 3rd (2:24.54), Brenna Becca 11th (2:39.73); 400m – Sarah Applegarth 3rd (59.97); 3200m relay – MF 3rd (10:16.2); pole vault – Courtney Crolley 5th (9-0), Rikki Allen 8th (7-6); 300m low hurdles – Ashley Griffith 8th (50.71); 200m – Taylr Jenkins 8th (27.23); 1600m relay – MF 8th (4:22.7); 800m relay – MF 8th (1:50.71); 100m high hurdles – Courtney Crolley 9th (16.87), Nikki Allen 10th (17.02); 400m relay – MF 9th (52.76); 1600m – Jamie Truchan 10th (5:44.9); discus – Lacey Steart 11th (83-9); 100m – Taylr Jenkins 12th (13.05) (Team was 1st in Class 3A/1st overall)

-

2013 – pole vault – Courtney Crolley 2nd (10-0), Lauren Bennett 11th (7-6); 200m – Taylr Jenkins 4th (26.59); 3200m relay – MF (Jamie Truchan, Brenna Becca, Lauren Bennett, Sunshine Wrenn) 4th (10:07.9); 800m relay – MF (Sarah Applegarth, Sunshine Wrenn, Destiny Davis, Taylr Jenkins) 5th (1:48.27); shuttle hurdle relay – MF (Courtney Crolley, Ashley Griffith, Tyesha Allen, Nikki Allen) 5th (1:07.41); 100m – Taylr Jenkins 6th (12.83); 400m – Sunshine Wrenn 6th (1:00.98), Sarah Applegarth 9th (1:02.17); 400m relay – MF (Sarah Applegarth, Dionna Lee, Courtney Crolley, Taylr Jenkins) 6th (51.72); high jump – Dionna Lee 7th (4-10);

MARTINS FERRY PURPLE RIDERS
GIRLS TRACK

800m – Sunshine Wrenn 7th (2:30.55), Jamie Truchan 9th (2:32.02); 100m high hurdles – Tyesha Allen 7th (15.95), Nikki Allen 10th (16.86); 1600m relay – MF (Sarah Applegarth, Destiny Davis, Ashley Griffith, Jamie Truchan) 7th (4:21.6); long jump – Dionna Lee 10th (15-3 ½); 300m low hurdles – Tyesha Allen 11th (51.49); shot put – Bri Webb 13th (31-5) (Team was 1st in Class 4A/3rd overall)

-

2014 – 1600m relay – MF (Sarah Applegarth, Dalethia Johnson, Jamie Truchan, Lauren Bennett) 2nd (4:18.6); 400m relay – MF (Sarah Applegarth, Ashley Griffith, Malyah Coleman, Taylr Jenkins) 3rd (51.98); shuttle hurdle relay – MF (Tyesha Allen, Ashley Griffith, Nikki Allen, Taylr Jenkins) 3rd (1:08.72); 100m high hurdles – Tyesha Allen 4th (15.92), Nikki Allen 10th (16.86); 800m relay – MF (Sarah Applegarth, Ashley Griffith, Malyah Coleman, Taylr Jenkins) 4th (1:49.05); 300m low hurdles – Tyesha Allen 5th (48.82), Ashley Griffith 13th (53.64); 800m – Jamie Truchan 6th (2:30.85); 1600m – Jamie Truchan 6th (5:27.6); shot put – Candace Kendzierski 6th (33-5 ½); 100m – Taylr Jenkins 7th (12.99); 400m – Dalethia Johnson 7th (1:02.34); long jump – Tyesha Allen 8th (15-5 ½); pole vault – Lauren Bennett 13th (7-0); high jump – Bekkah French 15th (4-4) (Team was 1st in Class 4A/3rd overall)

-

(All classes competing in one championship meet, but scoring separated by class)

-

(2015 – 100m high hurdles – Tyesha Allen 1st (15.81); 1600m – Jamie Truchan 1st (5:46.74); 800m – Jamie Truchan 1st (2:34.87); shot put – Bri Webb 1st (32-6 ¾), Taylor Saus 2nd (32-1); 400m relay – MF (Dalethia Johnson, Malyah Coleman, Ashley Griffith, Tyesha Allen) 1st (51.44); 300m low hurdles – Tyesha Allen 1st (47.33), Lauryn Walker 3rd (50.65); pole vault – Samaira Jones 2nd (8-0); 3200m – Jamie Truchan 2nd (14:14.0); 400m – Dalethia Johnson 2nd (1:04.76); shuttle hurdle relay – MF (Lauryn Walker, Ashley Griffith, Chloe Sutton, Hayley Sutton) 3rd (1:15.76); 1600m relay – MF (Tyesha Allen, Ashley Griffith, Malyah Coleman, Dalethia Johnson) 3rd (4:32.21); discus – Bri Webb 5th (74-1) (Team was 1st in Class 4A/2nd overall)

-

2016 – 100m high hurdles – Tyesha Allen 1st (15.62), Lauryn Walker 3rd (18.17); 300m low hurdles – Tyesha Allen 1st (45.79); long jump – Kyona Johnson 1st (15-11 ¼); 400m relay – MF (Dalethia Johnson, Bailey Barries, Malyah Coleman, Tyesha Allen) 1st (51.79); shuttle hurdle relay – MF (Lauryn Walker, Chloe Sutton, Samaira Jones, Dalethia Johnson) 1st (1:13.45); 400m relay – MF (Dalethia Johnson, Bailey Barries, Malyah Coleman, Tyesha Allen) 1st (51.79); shot put – Taylor Saus 2nd (31-10); 3200m – Olivia Walton 2nd (12:36.9); 800m relay – MF (Malyah Coleman, Dalethia Johnson, Kyona Johnson, Bailey Barries) 2nd (1:51.60); pole vault – Samaria Jones 3rd (8-6); 400m – Dalethia Johnson 3rd (1:02.89); 1600m relay – MF (Tyesha Allen, Malyah Coleman, Ember Carpenter, Dalethia Johnson) 3rd (4:25.6) (Team was 1st in Class 4A/3rd overall)

-

2017 – 400m – Delethia Johnson 1st (1:02.14); 200m – Dalethia Johnson 1st (27.10), Bailey Barries 5th (27.85); pole vault – Kyona Johnson 2nd (15-11 ¾); 100m high hurdles – Lauryn Walker 2nd (17.92), Chloe Sutton 4th (18.52); 300m low hurdles – Lauryn Walker 2nd (49.93), Hayley Sutton 3rd (51.26); 1600m relay – MF (Delethia Johnson, Shayla Schuster, Lauryn Walker, Hayley Sutton) 2nd (4:26.2); shuttle hurdle relay – MF (Lauryn Walker, Chloe Sutton, Hayley Stton, Samaira Jones) 2nd (1:14.60); shot put – Taylor Saus 3rd (32-7 ½); 800m – Ember Carpenter 4th (2:41.49); 3200m – Chloe Hill 4th (13:05.75); 400m relay – MF (Delethia Johnson, Samaira Jones, Shayla Schuster, Bailey Barries) 4th (54.72); 3200m relay – MF (Jamie Fogle, Erica Doyle, Chloe Hill, Ember Carpenter) 4th (11:43.2); 100m – Bailey Barries 5th (13.71); discus – Richella Spielvogel 5th (86-2); 800m relay – MF (Bailey Barries, Samaira Jones, Shayla Schuster, Quili Ludolph) 6th (2 :02.1) (Team was 2nd in Class3A/4th overall)

-

2018 – discus – Richella Spielvogel 1st (116-8); shot put – Richella Spielvogel 2nd (33-7); 400m relay – MF 2nd (54.04); 1600m relay – MF 2nd (4:26.7); Shuttle hurdle relay – MF 2nd (1:15.0); 1600m – Chloe Hill 3rd (5:55.2); 3200m relay – MF 3rd (10:56.5); pole vault – Alexis Walton 3rd (7-6); 3200m – Olivia Walton 3rd (12:49.3), Chloe Hill 4th (13:06.0); 300m low hurdles – Mackenzie Tolliver 4th (52.12) (Team was 3rd in Class 4A/10th overall)

-

2019 – Shot put – Richella Spielvogel 2nd (34-1 ¾); pole vault – Alexis Walton 2nd (8-6); 1600m – Natalie Forsyth 2nd (5:40.3); 3200m – Natalie Forsyth 2nd (12:13.4), Chloe Hill 4th (12:53.9); 3200m relay – MF (Hannah Hupp, Hope Lewis, Chloe Hill, Natalie Forsythe) 4th (11:46.7) (Team was 5th in Class 4A/t 21st overall)

-

2020 – No Meet (COVID-19)

-

2021 – 3200m relay – MF (Mallorie Clark, Megan Buksa, Faith Smith, Lanee Matz) 3rd (11:51.8) (Team was xx 8th Class 3A/34th overall)

-

2022 – 800m – Madison Oberle 3rd (2:44.36) (Team was 10th in Class 3A/t35th overall)

-

2023 – 800m – Alanna Williams 1st (2:27.69), Madison Oberle 4th (2:36.15); 3200m relay – MF (Madison Oberle, Karis Oliver, Taylor Tucker, Alanna Williams) 1st (10:27.3); 100m high hurdles – Jenna Delvechio 3rd (17.48); 1600m relay – MF (Lakyn Call, Karis Oliver, Madison Oberle, Alanna Williams) 3rd (4:27.4); shuttle hurdle relay – MF (Angel Toohey, Destani Hanker, Madeline Clark, Jenna Delvecchio) 4th (1:15.80) (Team was t6th in Class 3A/t19th overall)

-

2024 – 1600m – Alanna Williams 1st (5:18.9); 3200m relay – MF (Cadence Oberle, Madison Oberle, Lakyn Call, Alanna Williams) 1st (10:09.5); 1600 relay – MF (Lanee Matz, Lakyn Call, Claire Eddy, Alanna Williams) 2nd (4:20.5); 800m – Madison Oberle 3rd (2:35.03); long jump – Lakyn Call 3rd (15-3) (Team was 7th in Class 3A/t22nd overall)

-

2025 – 1600m – Alanna Williams 1st (4:56.4); 800m – Alanna Williams 1st (2:14.83), Lakyn Call 3rd (2:33.34); 1600m relay – MF (Cadence Oberle, Ireland Jennette, Lakyn Call, Alanna Williams) 1st (4:18.2); 3200m relay – MF (Lakyn Call, Cadence Oberle, Ireland Jennette, Madison Oberle) 1st (10:21.3); Shuttle hurdle relay – MF (Paisley Coe, Claire Eddy, Hailey Romshak, Akaila Williams) 3rd (1:14.04); 400m – Ireland Jennette 4th (1:05.74) (Team was 5th in Class 3A/17th overall)

-

2026 – 800m – Alanna Williams 1st (2:15.71); 1600m – Alanna Williams 1st (4:56.87); 1600m relay – MF (Ireland Jennette, Abigail Cika, Akaila Williams, Alanna Williams) 1st (4:16.77); 3200m relay (Lakyn Call, Akaila Williams, Abigail Cika, Ireland Jennette) 2nd (10:37.37); discus – London Hodor 4th (98-8) (Team was 5th in Class 3A/18th overall)

MARTINS FERRY PURPLE RIDERS
GIRLS TRACK

Sectional

1977 – None.
-
1978 –220yd dash – Heidi Knellinger 4th (28.0) (Team was 17th in Class AA)
-
1979 – discus – Marge Kunze 1st (100-8); shot put – Donna Donley 1st (38-0); 400m – Shelly Kryah 2nd (1:03.5); 200m – Heidi Knellinger 3rd, Vicki Kinnan 5th; 800m relay – MF (Vicki Kinnan, Jackie Shemenski, Kris Kuzma, Heidi Knellinger) 3rd (1:52.3); 110-meter low hurdles – Sharon Hajdin 5th; high jump – Sharon Hajdin 6th (Team was 5th in Class AA)
-
1980 – 800m relay – MF (Vicki Kinnan, Sharon Hajdin, Kris Kuzma, Heidi Knellinger) 1st (1:49.7); 100m low hurdles – Sharon Hajdin 2nd (16.8); high jump – Sharon Hajdin 2nd (4-8); 400m relay – MF (Vicki Kinnan, Tina Walker, Kris Kuzma, Heidi Knellinger) 2nd (52.7); discus – LeeAnn Roth 3rd (94-2); 1600m – Lauren Laase 3rd (5:45.8); 400m – Shelly Kryah 3rd (1:03.5); 200m – Kris Kuzma 4th (27.8); 100m – Heidi Knellinger 4th (13.3); 3200m relay – MF 4th (10:59.7); 1600m relay – MF 4th (4:22.6); 800m – Everson 5th (2:42.4); shot put – LeeAnn Roth 5th (29-11) (Team was 2nd in Class AA)
-
1981 –discus – Marge Kunze 1st (115-5); 1600m – Lauren Laase 2nd (5:50.6); high jump – Sharon Hajdin 2nd; 400m – Shelly Kryah 4th (1:02.1); 3200m relay – MF 5th (10:41.2) (Team was 5th in Class AA)
Note: Final year for Sectional/District format was 1981

District

1975 – None.
1976 – None.
1977 – None.
1978 – None.
-
1979 – discus – Marge Kunze 2nd (99-7); shot put – Donna Donley, 3rd (40-3½) (Team was t9th in Class AA)
-
1980 –800m relay – MF (Vicki Kinnan, Sharon Hajdin, Kris Kuzma, Heidi Knelllinger) 4th (1:48.1) (Team was 25th in Class AA)
-
1981 –discus – Marge Kunze 3rd (111-3) (Team was 18th in Class AA)
-
1982 –shot put – Jodi Janetski 2nd (94-3/regional qualifier); 800m – Shelly Kryah 3rd (2:35.0); 400m – Shelly Kryah 4th (1:01.9); high jump – Wildman t5th (4-6) (Team was 10th in Class AA)
-
1983 – shot put – Jodi Janetski 2nd (32-3 ½), Cindy Archer 4th (32-0); discus – Jodi Janetski 2nd (97-11), Cindy Archer 5th (90-11); high jump – Becky Keller 3rd (4-8), Michelle Janetski t6th (4-6); 100m low hurdles – Jill Myers 4th (16.8); 400m – Brown 4th (1:03.2) (Team was 6th in Class AAA)
-
1984 – discus – Jodi Janetski 1st (106-9), Cindy Archer 2nd (104-8); 100m low hurdles – Jill Myers 3rd (16.3); 1600m – Dana Mackey 3rd (5:53.2); shot put – Cindy Archer 3rd (33-1½), Jodi Janetski 5th (31-8½); 300-meter low hurdles – Jill Myers 4th (50.4); 400m – Brown (5th (1:03.7); high jump – Becky Keller 5th (4-10); 1600m relay – MF 5th (4:24.3); Long jump – Lyden 6th (14-11) (Team was 5th in Class AA)
-
1985 –discus – Jodi Janetski 1st (113-0); high jump – Cindy Scarfpin 1st (5-0), Becky Keller 3rd (5-0); shot put – Jodi Janetski 2nd (31-10 ¼); 3200m – Susan Sambuco 6th (13:22.1); 1600m – Dana Mackey 6th (6:07.0); 3200m relay – MF 6th (11:26.5) (Team was 6th in Class AA)
-
1986 – 3200m – Vanessa Sikora 1st (12:04.3); high jump – Becky Keller 2nd (5-3); 3200m relay – MF 3rd (10:14.4); 800m – Dana Mackey 5th (2:32.2); 1600m – Susan Sambuco 6th (6:03.6); 300-meter low hurdles – Garan 5th (53.2) (Team was 6th in Class AA)
-
1987 – 3200m – Vanessa Sikora 1st (12:01.4), Susan Sambuco 4th (13:05.1); 1600m – Vanessa Sikora 2nd (5:35.3), Susan Sambuco 6th (5:56.2); 800m relay – MF 4th (1:47.10); 800m – Stacy Veloski 6th (2:32.6) (Team was 6th in Class AA)
-
1988 – 3200m – Vanessa Sikora 1st (11:44.7); 400m relay – MF 1st (52.8); 1600m – Vanessa Sikora 2nd (5:236.6); 3200m relay – MF 3rd (10:07.6) (Team was 6th in Class AA)
-
1989 –300-meter low hurdles – Kari Peterson 1st (47.1); 1600m – Vanessa Sikora 2nd (5:28.2); 3200m – Vanessa Sikora 2nd (11:58.7); 3200m relay – MF (Kari Peterson, Trina Richardson, Vanessa Sikora, Debbie Wisell) 2nd (10:06.3); 800m – Debbie Wisell 4th (2:28.4); Shot put – Susan Longenette 6th (32-5 ½); 1600m relay – MF 5th (4:18.9) (Team was 4th in Class AA)
-
1990 – shot put – Susan Longenette 1st (36-4 ¾); 800m – Kari Peterson 2nd (2:25.9); 3200m - Kristie Parrill 4th (13:12.1); discus – Susan Longenette 4th (94-2); 1600m relay – MF 6th (4:26.0) (Team was 7th in Division II)
-
1991 – shot put – Lisa Leach 2nd in shot put (31-6); 800m – Chrissy Martin 3rd (2:38.9); 3200m – Christy Zingo 3rd (12:38.9); 3200m relay – MF 3rd (10:43.3); 400m – Kelly Kish 4th (1:03.5); 1600m – Kristie Parrill 5th (6:50.0); 800m relay – MF 6th (1:57.3); 1600m relay – MF 6th (4:36.9) (Team was 8th in Division II)
-
1992 – 800m – Kelly Kish 1st (2:20.4), Chrissy Martin 3rd (2:32.9); 3200m – Christy Zingo 1st (12:51.9), Laurie Richmond 5th (14:45.6); 1600m relay – MF (Mikah Moreland, Hillary Orban, Chrissy Martin, Steph Swiger) 2nd (4:15.0); 100m – Mikah Moreland 5th (13.7); 1600m – Heather Richter 5th (6:05.6); 300m low hurdles – Hillary Orban 5th (48.2), Heather Richter 6th (52.5); shot put – Lisa Leach 6th (30-6 ¼); 100m high hurdles – Heather Richter 6th (16.5) (Team was 4th in Division II)
-
1993 – 1600m – Kelly Kish 1st (5:21.8); 400m – Chrissy Martin 2nd (1:00.6); 1600m relay – MF 2nd (4:18.5); 100m – Chrissy Martin 3rd (12.7); 110m high hurdles – Hillary Orban 3rd (16.4), Heather Richter 4th (16.5); 400m relay – MF 3rd (52.4); long jump – Heather Richter 4th (15-3); 300m low hurdles – Hillary Orban 6th (48.4); 3200m relay – MF 6th (10:30.7) (Team was 2nd in Division II)
-
1994 – 400m – Chrissy Martin 1st (1:01.0); 3200m – Kelly Kish 1st (11:45.3); 200m – Chrissy Martin 2nd (27.4); 100m – Chrissy Martin 2nd (12.9); 300m low hurdles – Hillary Orban 2nd (49.4); 100m hurdles – Heather Richter 2nd (15.9), Hillary Orban 4th (16.2); 1600m relay – MF (Hillary Orban, Susan Gottlober, Chrissi Dowdell, Chrissy Martin) 2nd (4:17.3); high jump – Susan Gottlober 5th (4-10); shot put – Susan Gottlober 6th (33-0 ½) (Team was t1st in Division II)
-
1995 –100m high hurdles – Beth Alltop 3rd (17.10), Jessica McMahon 5th (18.10): 3200m – Julia Kuhar 3rd (12:49.9); Jessica McMahon 5th (18.10); 100m – Corrie Frohnapfel 6th (13.40); 200m – Corrie Frohnapfel 6th (28.5); 300m low hurdles – Jessica McMahon 6th (52.3) (Team was 8th in Division II)
-
1996 – 300m low hurdles – Bethany Alltop 1st (48.2), Amanda Phillips 3rd (50.6); 100m high hurdles – Jessica McMahon 3rd (17.6), Angie Roth 4th (17.8); 1600m relay – MF (Amanda Phillips., Michelle Richardson, Bethany Alltop, Julie Wells) 3rd (4:20.6); 800m relay – MF 5th (1:55.0) (Team was t7th in Division II)
-
1997 –Long jump – Gina Rose 1st (15-4), Melissa DeGasperis 5th (14-5); 1600m relay – MF (Nicole DeBlasis, Amanda Phillips, Sarah Ellis, Julie Wells) 1st (4:13.0); 100m high hurdles – Jessica McMahon 2nd (16.9); 800m relay – MF 2nd (1:51.7); 400m relay – MF 4th (52.9); 300m low hurdles – Jessica McMahon 5th (49.3); 100m – Ryan Jackson 6th (13.5) (Team was 5th in Division II)
-
1998 – 400m – Sarah Ellis 1st (1:00.5); 3200m – Mandy Bruney 1st (11:52.3), Heather Stewart 5th (12;23.8); 100m high hurdles – Jessica McMahon 1st (16.1); 1600m relay – MF 3rd (4:13.8); 3200m relay – MF (Mandy Bruney, Lauren Moynihan, Sarah Ellis, Heather Stewart) 3rd (10:25.4); 300m low hurdles – Jessica McMahon 4th (48.7), Melissa DeGasperis 6th (50.0); 200m – Sarah Ellis 4th (26.4); 800m relay – MF 4th (1:54.0); 400m relay – MF 6th (54.4) (Team was 4th in Division II)

MARTINS FERRY PURPLE RIDERS
GIRLS TRACK

-

1999 – 3200m – Mandy Bruney 1st (11:39.0), Heather Stewart 6th (12:29.9); 400m relay – MF (Ryan Jackson, Danielle Neavin, Ashley Bruney, Sarah Ellis) 2nd (52.1); 800m relay – MF (Ryan Jackson, Melissa DeGasperis, Danielle Neavin, Sarah Ellis) 2nd (1:49.2); 100m high hurdles – Angie Roth 4th (16.0); 200m – Sarah Ellis 5th (28.1) (Team was t7th in Division II)

-

2000 – 3200m – Mandy Bruney 2nd (12:23.83); 800m – Heather Stewart 2nd (2;27.68); 100m high hurdles – Melissa DeGasperis 4th (16.86); discus – Susan Suriano 5th (99-5); 1600m relay – MF 5th (4:19.14); 400m run – Sarah Ellis 6th (1:03.51); shot put – Susan Suriano 7th (31-6 ½); 800m relay – MF 8th (1:58.11) (Team was 8th in Division II)

-

2001 – discus – Susan Suriano 1st (100-8); 3200m – Mandy Bruney 2nd (11:40.0); 100m high hurdles – Ashley Bruney 2nd (16.91); 1600m – Katrina Jones 2nd (5:21.66), Amy Bruney 4th (5:32.7); 3200m relay – MF (Jessica Hale, Amy Bruney, Katrina Jones, Mandy Bruney) 2nd (10:09.5); 800m – Katrina Jones 4th (2:27.35); shot put – Susan Suriano 6th (33-8 ¼) (Team was 5th in Division II)

-

2002 –1600m – Katrina Jones 2nd (5:23.1); 400m – Cheann Chambliss 5th (1:05.11); 800m – Amy Bruney 5th (2:31.29); 3200m relay – MF 6th (10:27.2); 3200m – Jaqueline Bartels 7th (13:34.1); 400m relay – MF 7th (53.5); 100m – Karley Yoder 8th (14.06) (Team was 10th in Division II)

-

2003 – 400m relay – MF 2nd (51.95); 800m – Amy Bruney 4th (2:34.44); 3200m relay – MF 4th (11:05.51); 200m – Darcy Rusiecki 6th (28.02); 800m relay – MF 6th (1:54.83); 1600m relay – MF 6th (4:27.9); (Team was 9th in Division II)

-

2004 – long jump – Shae Marchbank 1st (17-3 ½); 300m low hurdles – Darcy Rusiecki 1st (46.66); 400m relay – MF (Stephanie McIntosh, Shae Marchbank, Stevie-Lyn Namack, Darcy Rusiecki) 1st (50-73); 800m relay – MF (Stephanie McIntosh, Shae Marchbank, Stevie-Lyn Namack, Darcy Rusiecki) 1st (1:47.38); 200m – Shae Marchbank 2nd (26.32); 1600m relay – MF (Stephanie McIntosh, Kelly McIntosh, Cheann Chambliss, Darcy Rusiecki), 4th (4:20.1); 3200m relay – MF 7th (11:42.2); 400m – Cheann Chambliss 8th (1:07.23); 100m high hurdles – Paige Tracey 8th (17.96) (Team was 4th in Division II)

-

2005 – 300-meter low hurdles – Stephanie McIntosh 3rd (50.02); 100m high hurdles – Paige Tracey 4th (17.30); shot put – Melissa Padyjasek 8th (31-9: discus – Melissa Padyjasek 8th (96-11); 400m – Cheann Chambliss 8th (1:06.83); 1600m – Holly Dunn 8th (6:02.8) (Team was 13th in Division II)

-

2006 – 300m low hurdles – Darcy Rusiecki 1st (5.62), Kelly McIntosh 6th (51.16); 400m dash – Chalana Chambliss 2nd (1:01.75); long jump – Paige Tracey 3rd (15-4 ¾); 1600m relay – MF 5th (4:23.2); 100m dash – Chalana Chambliss 6th (13.43); 200m dash – Chalana Chambliss 6th (27.79); shot put – Melissa Padyjasek 6th (32-5 ¼); discus – Melissa Padyjasek 6th (108-0); 3200m relay – MF 7th (12:32.8) (Team was 9th in Division II)

-

2007 –shot put – Lauren Jenkins 2nd (34-2); 400m dash – Chalana Chambliss 4th (1:03.47); 800m relay – MF 4th (1:52.91); 400m relay – MF 5th (53.49); Discus – Lauren Jenkins 5th (100-11); 200m dash – Lacey Neavin 7th (28.06); long jump – Dorthea Headley 7th (14-10); 100m hurdles – Justina Martin 8th (17.61) (Team was 9th in Division II)

-

2008 – 400m – Chalana Chambliss 6th (1:02.85); 110m high hurdles – Justina Martin 7th (17.15); shot put – Kyle Fitch 8th (31-1) (Team was 22nd in Division II)

-

2009 – long jump – Brianne Lucas 2nd (16-1 ¾) (Team was 23rd in Division II)

-

2010 – 800m – Sunshine Wrenn 5th (2:33.58); 3200m relay – MF 5th (10:42.5); discus – Kyle Fitch 6th (97-7); 1600m relay – MF 7th (4:41.8); shot put – Kyle Fitch 8th (31-8) (Team was 12th in Division II)

-

2011- 200m – Taylr Jenkins 2nd (26.84); 400m relay – MF (Taylr Jenkins, Kayce Neely, Ashlei Ray, Sarah Applegarth) 2nd (52.46); 800m relay – MF (Taylr Jenkins, Kayce Neely, Sunnie Ruble, Sarah Applegarth) 3rd (1:50.17); long jump – Ashlei Ray 4th (15-3 ½), Sarah Applegarth 6th (14-11 ¼); 800m – Sunshine Wrenn 6th (2:33.19), 3200m – Lindsay Cunningham 6th (13:46.7); Brenna Becca 7th (2:34.32); 1600m relay – MF 7th (4:40.1) (Team was 8th in Division II)

-

2012 – 400m – Sarah Applegarth 1st (1:00.69), Sunnie Ruble 6th (1:08.03); 300m low hurdles – Ashley Griffith 1st (49.53), Nikki Allen 2nd (50.69); 800m – Sunshine Wrenn 1st (2:24.88), Brenna Becca 5th (2:36.37); 3200m relay – MF (Jamie Truchan, Brenna Becca, Alyssa Smith, Sunshine Wrenn) 1st (10:21.0); 800m relay – MF (Ashley Griffith, Courtney Crolley, Sunnie Ruble, Nikki Allen) 2nd (1:53.61); 1600m relay – MF (Sarah Applegarth, Taylr Jenkins, Jamie Truchan, Sunshine Wrenn) 2nd (4:12.7); 400m relay – MF (Ashlei Ray, Sarah Applegarth, Taylr Jenkins, Ashley Griffith), 2nd (51.51); long jump – Sarah Applegarth 3rd (15-2 ½); 100m – Taylr Jenkins 3rd (13.31); 200m – Taylr Jenkins 3rd (27.12), Kayce Neely 8th (30.72); 100m high hurdles – Nikki Allen 3rd (16.77), Courtney Crolley 4th (17.05); 1600m – Jamie Truchan 4th (5:47.8); pole vault – Rikki Allen t5th (8-6), Courtney Crolley t5th (8-6); 3200m – Lindsay Cunningham 7th (14:28.6) (Team was 1st in Division III)

-

2013 – 100m – Taylr Jenkins 1st (12.71); 200m – Taylr Jenkins 1st (27.18); pole vault – Courtney Crolley 1st (10-6), Lauren Bennett 5th (7-6); 300m low hurdles – Ashley Griffith 1st (49.75), Tyesha Allen 4th (51.59); 3200m relay – MF (Jamie Truchan, Lauren Bennett, Brenna Becca, Sunshine Wrenn) 1st (10:07.72); 400m – Sarah Applegarth 2nd (1:00.66); 800m – Sunshine Wrenn 2nd (2:24.64), Jamie Truchan 4th (2:28.37); 100m high hurdles – Tyesha Allen 2nd (16.73); 400m relay – MF (Sarah Applegarth, Sunshine Wrenn, Ashley Griffith, Taylr Jenkins) 2nd (51.89); 800m relay – MF (Sarah Applegarth, Sunshine Wrenn, Ashley Griffith, Destiny Davis) 2nd (1:49.25); 300m low hurdles – Tyesha Allen 4th (51.59); 1600m relay – MF (Sarah Applegarth, Destiny Davis, Ashley Griffith, Jamie Truchan) 4th (4:27.29); discus – Bri Webb 5th (98-3); 1600m – Lindsay Cunningham 7th (6:19.6); 3200m – Lindsay Cunningham 7th (13:31.9) (Team was 1st in Division III)

-

2014 – pole vault – Rikki Allen 1st (9-3), Lauren Bennett 6th (7-6); 1600m – Jamie Truchan 2nd (5:34.7); 800m relay – MF (Sarah Applegarth, Ashley Griffith, Malyah Coleman, Taylr Jenkins) 2nd (1:48.47); shot put – Candace Kendzierski 3rd (34-4); 400m – Dalethia Johnson 3rd (1:01.93); 1600m relay – MF (3rd (Jamie Truchan, Dalethia Johnson, Lauren Bennett, Sarah Applegarth) 3rd (4:15.9); 100m high hurdles – Nikki Allen 4th (16.52); Tyesha Allen 7th (22.15); 300m low hurdles – Tyesha Allen 4th (48.09); 100m – Taylr Jenkins 5th (13.10); 400m relay – MF (Sarah Applegarth, Ashley Griffith, Malyah Coleman, Taylr Jenkins) 5th (52.62) (Team was 2nd in Division II)

-

2015 – 100m high hurdles – Tyesha Allen 1st (15.45), Lauryn Walker 6th (17.80); 400m – Dalethia Johnson 2nd (1:02.60); 300m low hurdles – Tyesha Allen 3rd (48.33), Lauryn Walker 6th (51.67); 800m – Jamie Truchan 4th (2:25.49); shot put – Bri Webb 4th (33-4 ¼); pole vault – Samaira Jones 4th (8-0, Mackenzie Reeb 6th (7-6); 400m relay – MF (Dalethia Johnson, Malyah Coleman, Ashley Griffith, Tyesha Allen) 4th (52.41); 800m relay – MF 5th (Dalethia Johnson, Malyah Coleman, Ashley Griffith, Lauryn Walker) 5th (1:52.34); discus – Bri Webb 7th (94-7), Taylor Saus 8th (88-3) (Team was 1st in Division II)

-

2016 – 100m high hurdles – Tyesha Allen 1st (15.63); 300m low hurdles – Tyesha Allen 3rd (50.31); 800m relay – MF (Malyah Coleman, Dalethia Johnson, Kyona Johnson, Bailey Barries) 3rd (1:53.11); 400m relay – MF (Malyah Coleman, Dalethia Johnson, Bailey Barries, Tyesha Allen) 3rd (53.45); 400m – Dalethia Johnson 4th (1:04.49); 200m – Bailey Barries 5th (28.00); 3200m – Olivia Walton 5th (12:47.3), Madison Lyle 7th (13:35.5); 800m – Ember Carpenter 6th (2:36.47); pole vault – Samaira Jones t6th (8-0); long jump – Kyona Johnson 7th (14-11); 3200m relay – MF (Ember Carpenter, Erica Doyle, Madison Lyle, Olivia Walton) 7th (11:01.4); shot put – Taylor Saus 8th (31-2 ½); discus – Taylor Saus 8th (79-7) (Team was 5th in Division II)

-

MARTINS FERRY PURPLE RIDERS
GIRLS TRACK

2017 – 400m – Dalethia Johnson 2nd (1:00.85); 1600m relay – MF (Delethia Johnson, Lauryn Walker, Shayla Schuster, Hayley Sutton) 3rd (4:17.6); discus – Richella Spielvogel 5th (102-6);100m – Bailey Barries 5th (13.43); 3200m – Chloe Hill 5th (13:03.6); 300m low hurdles – Lauryn Walker 5th (48.45); pole vault – Samaira Jones 6th (8-0); 800m – Ember Carpenter 7th (2:38.14); 100m high hurdles – Lauryn Walker 7th (17.52); 400m relay – MF (Delethia Johnson, Shayla Schuster, Lauryn Walker, Bailey Barries) 7th (53.21); 3200m relay – MF (Hope Lewis, Jamie Fogle, Chloe Hill, Ember Carpenter) 8th (11:35.6); shot put – Taylor Saus 8th (31-10 ½) (Team was 9th in Division II)

-

2018 – discus – Richella Spielvogel 1st (114-9); 3200m – Olivia Walton 3rd (12:34.1), Chloe Hill 5th (13:19.8); 3200m relay – MF (Macie Ging, Ember Carpenter, Olivia Walton, Chloe Hill) 5th (10:56.2); 400m relay – MF (Lauryn Walker, Quili Ludolph, Mackenzie Tolliver, Bailey Barries) 6th (53.57); shot put – Richella Spielvogel 8th (32-6 ¼); 1600m – Natalie Forsyth 8th (6:01.32) (Team was t8th in Division II)

-

2019 – 3200m – Natalie Forsyth 2nd (12:30.9), Chloe Hill 6th (13:39.4); discus – Richella Spielvogel 5th (101-5); pole vault – Alexis Walton 5th (9-0); 1600m – Natalie Forsyth 5th (5:43.8); 800m – Hannah Hupp 6th (2:37.06); shot put – Richella Spielvogel 6th (34-10) (Team was 10th in Division II)

-

2020 – No Meet (COVID-19)

-

2021 –800m – Malorie Clark 5th (2:35.30), Lanee Matz 8th (3:05.18) (Team was 12th in Division II)

-

2022 – 800m relay – MF (Madeline Clark, Lanee Matz, Karis Oliver, Madison Oberle) 5th (11:29.29); 800m – Madison Oberle 6th (2;39.62); 400m – Malorie Clark 7th (1:03.54); 800m relay – MF (Lindse Sidon, Alexandra Miller, Lillian Masters, Malorie Clark) 7th (2:00.73); pole vault – Fiona Doerr t7th (7-6), Avery Marchbank t7th (7-6) (Team was 10th in Division II)

-

2023 – 800m – Alanna Williams 1st (2:23.05), Madison Oberle 5th (2:33.22); 3200m relay – MF (Madison Oberle, Karis Oliver, Lakyn Call, Alanna Williams) 1st (10;21.7); 100m high hurdles – Jenna Delvecchio 4th (16.62); 3200m – Taylor Tucker 5th (13:50.4), Faith Smith 8th (15:10.8); 800m relay – MF 8th (4:24.9) (Team was 8th in Division II)

-

2024 – 800m – Alanna Williams 1st (2:14.56); 3200m relay – MF (Lakyn Call, Cadence Oberle, Madison Oberle, Alanna Williams) 2nd (10:02.4); 1600m relay – MF (Lakyn Call, Claire Eddy, Lanee Matz, Alanna Williams) 3rd (4:15.95); 1600m – Lakyn Call 4th (5:49.6); 3200m – Taylor Tucker 5th (13:21.8), Loann Reveniaud 8th (14:13.7); 300m low hurdles – Paisley Coe 7th (51.69) (Team was 9th in Division II)

-

2025 – 800m – Alanna Williams 1st (2:15.42), Lakyn Call 4th (2:32.73); 1600m – Alanna Williams 1st (5:02.2), Madison Oberle 8th (5:58.9); 1600m relay – MF (Cadence Oberle, Ireland Jennette, Lakyn Call, Alanna Williams) 1st (4:10.07); 3200m relay – MF (Ireland Jennette, Cadence Oberle, Lakyn Call, Alanna Williams) 1st (10:12.0); high jump – Nicole Hammerquist 5th (4-8); 300m low hurdles – Paisley Coe 7th (51.73); 400m – Nicole Hammerquist 7th (1:06.90); discus – Natalie Shreve 7th (89-5); 800m relay – MF (Paisley Coe, Abigail Cika, Akaila Williams, Nicole Hammerquist) 7th (1:55.18); 400m relay – MF (Paisley Coe, Abigail Cika, Akaila Williams, McKenna Jaeger) 8th (54.99) (Team was 4th in Division II)

-

2026 – 800m – Alanna Williams 1st (2:18.7); 1600m – Alanna Williams 1st (5:14.6); 3200m relay – MF (Akaila Williams, Lakyn Call, Ireland Jennette, Alanna Williams) 2nd (10:04.5); 1600m relay – MF (Akaila Williams, Ireland Jennette, Lakyn Call, Alanna Williams) 4th (4:11.9); discus – London Hodor 6th (106-2), Natalie Shreve 8th (99-9); 100m – McKenna Jaeger 7th (13.52); shot put– London Hodor 8th (31-3) (Team was 8th in Division IV)

=

Regional

First year for District/Regional format was 1982

1982 – None.

-

1983 – None.

1984 – discus – Jodi Janetski 2nd (115-2) (Team was 24th in Class AA)

-

1985 – None.

-

1986 – None.

-

1987 – Vanessa Sikora 4th (12:16.4) (Team was 28th in Class AA)

-

1988 – 3200m – Vanessa Sikora 4th (11:33.6); 1600m – Vanessa Sikora 6th (5:28.0)

-

1989 – 3200m relay – MF (Kari Peterson, Trina Richardson, Vanessa Sikora, Debbie Wisell) 2nd (9:49.5); 3200m – Vanessa Sikora 5th (11:51.0); 300m low hurdles – Kari Peterson 6th (47.0) (Team was 13th in Class AA)

-

1990 – 800m – Kari Peterson 4th (2:24.0); shot put – Susan Longenette 4th (36-1 ¼) (Team was t18th in Division II)

-

1991 – None.

-

1992 –800m – Kelly Kish 1st (2:19.82); 400m relay – MF 5th (52.89) (Team was t 15th in Division II)

-

1993 –400m – Chrissy Martin 3rd (59.80); 1600m – Kelly Kish 4th (5:23.90) (Team was t21st in Division II)

-

1994 – 100m – Chrissy Martin 2nd (12.6); 3200m – Kelly Kish 3rd (11:37.08); 400m – Chrissy Martin 4th (1:00.8); 100m high hurdles – Heather Richter 6th (Team was t9th in Division II)

-

1995 – None.

-

1996 –300-meter low hurdles – Bethany Alltop 5th (47.17) (Team was t27th in Division II)

-

1997 –1600m relay – MF (3rd (Nicole DeBlasis, Amanda Phillips, Sarah Ellis, Julie Wells), 3rd (4:11.06) (Team was t22nd in Division II)

-

1998 – 400m – Sarah Ellis 2nd (59.90); 3200m – Mandy Bruney 3rd (11:54.2); 3200m relay – MF (Mandy Bruney, Lauren Moynihan, Heather Stewart, Sarah Ellis) 4th (10:02.5) (Team was t10th in Division II)

-

1999 – 3200m – Mandy Bruney 3rd (11:33.19) (Team was 30th in Division II)

-

2000 – 3200m – Mandy Bruney 2nd (11:45.11); 800m – Heather Stewart 7th (2:26.68) (Team was t27th in Division II)

-

2001 – 3200m relay – Mandy Bruney 3rd (11:25.1); 1600m – Katrina Jones 3rd (5:15.4), Amy Bruney 8th (5:33.7); 3200m relay – MF (Katrina Jones, Jessica Hale, Amy Bruney, Mandy Bruney) 3rd (9:53.5); 800m – Katrina Jones 8th (2:28.0) (Team was 10th in Division II)

-

2002 –1600m – Katrina Jones 2nd (5:10.66) (Team was 25th in Division II)

-

2003 – None.

-

2004 – long jump – Shae Marchbank 2nd (17-0 ¼); 400m relay – MF (Shae Marchbank, Darcy Rusiecki, Stephanie McIntosh, Stevie-Lyn Namack) 2nd (50.92); 800m relay – MF (Shae Marchbank, Darcy Rusiecki, Stephanie McIntosh, Stevie-Lyn Namack) 2nd (1.46.35); 300m low hurdles – Darcy Rusiecki 3rd (46.58); 200m – Shae Marchbank 4th (26.34) (Team was 4th in Division II)

-

2005 – None.

-

2006 – 300m hurdles – Darcy Rusiecki 8th (51.42) (Team was 41st in Division III)

-

2007 – 400m dash – Chalana Chambliss 7th (1:00.78) (Team was t37th in Division II)

-

2008 – None.

-

2009 – None.

MARTINS FERRY PURPLE RIDERS
GIRLS TRACK

2010 – None.
-
2011 – 200m – Taylr Jenkins 4th (26.64); 800m relay – MF (Taylr Jenkins, Kayce Neely, Sunnie Ruble, Sarah Applegarth) 6th (1:49.92); 400m relay – MF (Taylr Jenkins, Kayce Neely, Ashlei Ray, Sarah Applegarth) 8th (56.41) (Team was 23rd in Division II)
-
2012 – 800m – Sunshine Wrenn 4th (2:21.88); 400m – Sarah Applegarth 5th (59.07); 3200m relay – MF (Jamie Truchan, Brenna Becca, Alyssa Smith, Sunshine Wrenn) 7th (10:04.8) (Team was t24th in Division III)
-
2013 – 800m relay – MF (Sarah Applegarth, Sunshine Wrenn, Ashley Griffith, Taylr Jenkins) 4th (1:47.50);
100m – Taylr Jenkins 5th (12.80); 100m high hurdles – Tyesha Allen 5th (16.11); pole vault – Courtney Crolley t5th (9-6); 200m – Taylr Jenkins 8th (26.84) (Team was 16th in D-III)
-
2014 – pole vault – Rikki Allen t6th (9-0);800m relay – MF (Sarah Applegarth, Dalethia Johnson, Malyah Coleman, Taylr Jenkins) 7th (1:49.14); 300m low hurdles – Tyesha Allen 8th (57.30) (Team was t27th in D-III)
-
2015– 300m low hurdles – Tyesha Allen 3rd (46.13); 400m relay – MF (Dalethia Johnson, Malyah Coleman, Ashley Griffith, Tyesha Allen) 4th (52.14); 100m high hurdles – Tyesha Allen 5th (15.71) (Team was 19th in D-III)
-
2016 – 100m high hurdles – Tyesha Allen 4th (15.58); 300m low hurdles – Tyesha Allen 5th (48.12) (Team was 24th in D-II)
-
2017 – 1600m relay – MF (Delethia Johnson, Shayla Schuster, Lauryn Walker, Hayley Sutton) 5th (4:10.8; 400m – Delethia Johnson 8th (1:1.30) (Team was 32nd in D-II)
-
2018 – None.
-
2019 – None.
-
2020 – No Meet (COVID-19)
-
2021 – None.
-
2022 – None.
-
2023 – 800m – Alanna Williams 6th (2:21.36); 100m high hurdles – Jenna Delvecchio 6th (17.27); 3200m relay – MF (Madison Oberle, Karis Oliver, Lakyn Call, Alanna Williams) 8th (10:22.2) (Team was t28th in Division II)
-
2024 – 800m – Alanna Williams 2nd (2;14.56); 3200m relay – MF (Cadence Oberle, Madison Oberle, Lakyn Call, Alanna Williams) 8th (9:57.8) (Team was 22nd in Division II)
-
2025 – 800m – Alanna Williams 1st (2:11.44); 1600m – Alanna Williams 1st (4:50.9); 3200m relay – MF (Ireland Jennette, Cadence Oberle, Lakyn Call, Alanna Williams) 6th (9:54.1) (Team was t8th in Division II)
-
2026 – 800m - Alanna Williams 1st (2:13.49); 1600m - Alanna Williams (5:02.74); 3200m relay - MF (Akaila Williams, Ireland Jennette, Lakyn Call, Alanna Williams) 4th (9:56.5)

==

State

Qualifiers
1979 – Marge Kunze, discus; Donna Donley, shot put
1980 – None.
1981 – None.
1982 – None.
1983 – None.
1984 – Jodi Janetski, shot put
1985 – None.
1986 – None.
1987 – Vanessa Sikora, 3200m
1988 – Vanessa Sikora, 3200m
1989 – 3200m relay (Kari Peterson, Trina Richardson, Vanessa Sikora, Debbie Wisell)
1990 – Kari Peterson, 800m, Susan Longenette, shot put
1991 – None.
1992 – Kelly Kish, 800m
1993 – Chrissy Martin, 400m; Kelly Kish, 800m
1994 – Chrissy Martin 100m & 400m; Kelly Kish, 3200m
1995 – None.
1996 – None.
1997 – 1600m relay (Nicole DeBlasis, Amanda Phillips, Sarah Ellis, Julie Wells)
1998 – Sarah Ellis, 400m; Mandy Bruney, 3200m; 3200m relay (Mandy Bruney, Lauren Moynihan, Heather Stewart, Sarah Ellis)
1999 – Mandy Bruney, 3200m
2000 – Mandy Bruney, 3200m
2001 – Mandy Bruney, 3200m; Katrina Jones, 1600m; 3200m relay (Jessica Hale, Katrina Jones, Amy Bruney, Mandy Bruney)
2002 – Katrina Jones, 1600m
2003 – None.
2004 - Shae Marchbank, long jump and 200m; Darcy Rusiecki, 300-meter low hurdles; 400m relay (Shae Marchbank, Darcy Rusiecki, Stephanie McIntosh, Stevie-Lyn Namack); 800m relay (Shae Marchbank, Darcy Rusiecki, Stephanie McIntosh, Stevie-Lyn Namack)
2005 – None.
2006 – None.
2007 – None.
2008 – None.
2009 – None.
2010 – None.
2011 – Taylr Jenkins, 200m
2012 – Sunshine Wrenn, 800m
2013 – 800m relay (Sarah Applegarth, Sunshine Wrenn, Ashley Griffith, Taylr Jenkins)
2014 – None.
2015 – Tyesha Allen, 300m low hurdles; 400m relay (Dalethia Johnson, Malyah Coleman, Ashley Griffith, Tyesha Allen)
2016 – Tyesha Allen, 100m high hurdles
2017 – None.
2018 – None.
2019 – None.
2020 – None.
2021 – None.
2022 – None.
2023 – None.
2024 – Alanna Williams, 800m
2025 – Alanna Williams, 800m & 1600m
2026 – Alanna Williams, 800m & 1600m, 3200m relay (Akaila Williams, Ireland Jennette, Lakyn Call, Alanna William)
--

Place Winners/All-Ohio

Class AA
1979 - Marge Kunze, 6th in discus (108-4)
1984 – Jodi Janetski, 6th in discus (119-9)
1989 – Kari Peterson, Trina Richardson, Vanessa Sikora, Debbie Wisell, 4th in 3200m relay (9:41.40)
Division II
1992 – Kelly Kish, 6th in 800m (2:18.56)
1994 – Kelly Kish, 5th in 3200m (11:27.10)
2001 – Mandy Bruney, 2nd in 3200m (11:14.38),
2001 – Katrina Jones, 8th in 1600m (5:22.75)
Division III
2013 – Sarah Applegarth, Sunshine Wrenn, Ashley Griffith, Talyr Jenkins, 7th in 800m relay (1:47.03)
Division II
2024 - Alanna Williams,7th in 800m (2:16.35)
2025 - Alanna Williams, 3rd in 1600m (4:53.17); 5th in 800m (2:13.68)
2026 - Alanna Williams, 1st in 1600m (4:55.17); 2nd in 800m (2:12.62)

==

MF's Alanna Williams competed in the New Balance Nationals in Philadelpha (Pa.) in the summer of 2025. She finished 21st in the 800-meter run (school record time of 2:09.88) and 24th in the 1-mile run (4:50.03). She returned to the NBN in the summer of 2026 and finished 27th in the 800-meter run (schcool record time of 2:09.72) and 58th in the 1-mile run (4:54.95).

MARTINS FERRY GOLF

Coach Unknown
1949
1950
1951
1952
1953
1954
1955
1956
1957
Coach Ed McGlumphy
1958
1959
1960
1961 OHSAA Class A District 3rd place
1962 OHSAA Class AA District 4th place
Coach Ed Joseph
1963
1964
1965
1966
1967
Coach Bill Meyers
1968 OHSAA Class A Sectional 3rd place
1969
1970
1971 OHSAA Class A Sectional 3rd place
1972 OHSAA Class A Sectional 4th place
1973
1974 OHSAA Class AA Sectional t3rd place
Coach Bob Hill
1975
1976
1977
1978
1979
1980
1981
1982
1983
1984 OHSAA Class AA Sectional 4th place
Coach Ken Campanizzi
1985 OVAC Class 3A runner-up
1986
1987
1988
1989 OVAC Class 3A runner-up
1990 OVAC Class 3A runner-up
1991 OHSAA Division II Sectional runner-up/District qualifier; OVAC Class 3A champions
1992
1993
1994
1995
1996
1997 OVAC Class 3A runner-up
1998 OHSAA Division II Sectional 4th place/District qualifier; OVAC Class 3A runner-up
1999
2000
2001
2002
2003
2004
Coach Joe Kosar
2005
2006
2007
2008
2009
2010
2011 OHSAA Division II Sectional 5th place/District qualifier; OVAC Class 3A champions
2012 OHSAA Division II Sectional 6th place/District qualifier
Coach Stacy Bliss
2013
2014
Coach Mike Beck
2015
2016
2017
2018
2019
2020
2021
2022
2023
2024 OHSAA Division II Sectional 4th place/District qualifier
2025 OHSAA Division II Sectional 4th place/District qualifier

--

OVAC Championships
1991, 2011

NOTE: first OHSAA golf tournament in 1927; first OVAC golf tournament in 1946; list includes OHSAA Sectional

MARTINS FERRY PURPLE RIDERS GOLF

OVAC

(First OVAC Golf Tournament was in 1946; first year for MF golf was 1949) (Top 5 finishers from MFHS)
1952 – Jim Clawson, medalist (77)
1953 – Jim Clawson, medalist (72)
1958 – Jim Brown, 4th place (78)
1959 – Jim Brown, 3rd place (78)
1960 – Jim Brown, 3rd place (79)
1961 – Jim Brown, medalist (80)
1966 – Ron Hosenfeld, medalist (35)
(Golf became a fall sport in Ohio starting in 1974)
(1980 was start of 4-class format and start of All-OVAC selections based on top 5 finishers in each class)
(Ohio and W. Va. began competing together)
Class 3A
1984 – Chris Cowan (78/medalist)
1985 – Scott Best (87), Eric Laneve (89)
1987 – Scott Best (85)
1989 – Dan Willming (82/runner-up medalist)
1990 – Dave Frey (83), Eric Coe (83)
1991 – Dave Frey (76), Eric Coe (80)
1992 – Dave Frey (76/runner-up medalist), Brad Delman (80)
1993 – Brad Delman (77)
1994 – Chris Swearingen (80)
1997 –Chad Mirich (79), Mike Mayhugh (81)
1998 – Chad Mirich (77/runner-up medalist)
2000 – Ken Bolon (medalist/80)
2004 – Kyle Kepreos (78)
2010 – Taylor Shane (81), Doug Robey (84)
2011 – Taylor Shane (76/medalist), Andrew Chlon (78), Chase Stuckey (80)
Class 4A
2012 – Chase Stuckey (75/runner-up medalist), Zac Riggenbach (78)
2019 – Luke Krol (79/medalist)

==

Sectional

Class AA/3-class format
1972 – Albert Lutz (N/A/runner-up medalist/district qualifier)
1984 – Chris Cowan (85/medalist/district qualifier)
Division-II
1991 – Eric Coe (80/t4th place); Brian Best (80/t4th place); Brad Delman (82/7th place); Dave Frey (85); Bob Goff (97)/all district qualifiers
1992 – Dave Frey (77/3rd place/district qualifier)
1997 – Mike Mayhugh (74/co-medalist/district qualifier)
1998 – Mike Mayhugh (76/runner-up medalist/district qualifier)
2000 – Ken Bolon (79/4th place/district qualifier)
2003 - David DeFranco (80/2nd place/district qualifier)
2005 – Kyle Kepreos (73/2nd place/district qualifier)
2011 – Andrew Chlon (72/medalist/district qualifier)
2012 – Taylor Shane (79); Andrew Chlon (81); Zac Riggenbach (88); Chase Stuckey (91)/all district qualifiers
2014 – Joel Shane (77/runner-up medalist/district qualifier)
2015 – Joel Shane (76/t6th/district qualifier)
2018 – Luke Krol (81/t5th/district qualifier)
2019 – Luke Krol (79/t3rd/district qualifier)
2020 – Luke Krol (78/runner-up medalist/district qualifier)
2024 – Nolan Zambori (77/5th place); Eli Smith (85); Michael Green (86); Hunter Shutler (91); Vincent West (102)/all district qualifiers
2025 – Hunter Shutler (80/9th place); Dylan Pielech (81/t11th place); Nolan Zambori (87); Connor Best (90); Leo Zambori (92)/all district qualifiers

District

Class A
1952 – Jim Clawson (84/runner-up medalist/state qualifier)
1958 – Jim Brown (80/runner-up medalist/state qualifier)
1959 – Jim Brown (71/medalist/state qualifier)
1960 – Jim Brown (68/medalist/state qualifier)
1961 – Jim Brown (77/runner-up medalist/state qualifier)
1966 – Ron Hosenfeld (78/medalist/state qualifier)
1972 – Albert Lutz (82)
Division II
1991 – Dave Frey (77/runner-up medalist/state qualifier); Brian Best (85); Eric Coe (88); Brad Delman (91); Bob Goff (99)
1992 – Dave Frey (79)
1997 – Mike Mayhugh (79)
1998 – Mike Mayhugh (76)
2000 – Ken Bolon (91)
2003 – David DeFranco (N/A)
2005 – Kyle Kepreos (N/A)
2011 – Taylor Shane (85); Andrew Chlon (91); Zac Riggenbach (91); Doug Robey (94); Chase Stuckey (96)
2012 –Andrew Chlon (77); Chase Stuckey (81); Taylor Shane (83); Zac Riggenbach (88)
2014 – Joel Shane (83)
2015 – Joel Shane (83/t14th)
2018 – Luke Krol (78/3rd)
2019 – Luke Krol (79/t12th)
2020 – Luke Krol (80/8th)
2024 – Nolan Zambori (80); Hunter Shutler (98); Michael Green (98); Eli Smith (99); Vincent West (118)
2025 – Dylan Pielech (77); Hunter Shutler (81); Nolan Zambori (83); Connor Best (90); Leo Zambori (91)

==

State Tournament Placers

Class A
1959 – Jim Brown (160/11th)
1960 – Jim Brown (165/6th)
1961 – Jim Brown (159/6th)
Division II
1991 – Dave Frey (178/5th)

==

Girls
Sectional

2011 – Kaitlyn Bliss (85/runner-up medalist/district qualifier)
2012 – Kaitlyn Bliss (86/runner-up medalist/district qualifier)

District

2011 – Kaitlyn Bliss (N/A)
2012 – Kaitlyn Bliss (N/A)

MARTINS FERRY SWIMMING

Coach William Miller
1967-68
Coach Lisa Delbrugge
1998-99
1999-2000
2000-01
Coach Jim Howard
2001-02
2002-03
2003-04
Coach Rhonda Wilson
2004-05
2005-06
2006-07
2007-08
2008-09
Coach Nick Levi
2009-10 OVAC Girls Small School champions
2010-11
2011-12
2012-13
2013-14
2014-15 OVAC Girls Class 1A/4A champions; Buckeye 8 Girls champions
2015-16 Buckeye 8 Girls champions
2016-17 OVAC Girls Class 1A/4A champions; Buckeye 8 Girls champions
2017-18
2018-19
2019-20
2020-21
2021-22
Coach Dan Millhouse
2022-23
2023-24
2024-25
2025-26
--

OVAC Championships
Girls - 2010, 2015, 2017

Buckeye 8 Championships
Girls - 2015, 2016, 2017

NOTE: MFHS had boys' swimming for one year (1967-68); girls program began in 1998-1999 and boys resumed in 2000-2001.

Swimming Records

Girls
200-medley relay - Kylie Huber, Alyssa Kalinski, Kayla Fogle, Rylee Reis, 1:58.28 (2017)
200-freeestyle - Alyssa Kalinski, 2:00.10 (2017)
200-individual medley - Alyssa Kalinski, 2:18.51 (2016)
50-freestyle - Rylee Reis, 25.39 (2018)
100-butterfly - Katie Longenette, 1:01.21 (2009)
100-freestyle - Rylee Reis, 55.40 (2017)
500-freestyle - Alyssa Kalinski, 5:19.14 (2017)
200-freestyle relay - Kiri Williams, Jamie Fogle, Kylie Huber, Rylee Reis, 1:46.55 (2018)
100-backstroke - Katie Longenette, 1:04.13 (2010)
100-breaststroke - Alyssa Kalinski, 1:10.85 (2017)
400-freestyle relay - Jamie Fogle, Kayla Fogle, Skylar Wyatt, Rylee Reis, 3:51.79 (2018)

Boys
200-medley relay - Markus Sievers, Andrew Chesonis, Tyler Chesonis, Ryan Longenette, 1:45.99 (2006)
200-freeestyle - John Consort, 1:44.45 (2023)
200-individual medley - Markus Sierves, 1:53.03 (2006)
50-freestyle - Jarrett Bolinger, 22.79 (2022)
100-butterfly - John Consort, 55.11 (2022)
100-freestyle - Markus Sievers, 48.61 (2006)
500-freestyle - Tyler Chesonis, 4:57.47 (2007)
200-freestyle relay - Nicholas Levi, Vincent Levi, Brandon Garcia, Ricardo Gomez, 1:38.76 (2002)
100-backstroke -Markus Sievers, 50.79 (2006)
100-breaststroke - John Consort, 59.82 (2023)
400-freestyle relay - Tyler Chesonis, Ryan Longenette, Andrew Chesonis, Markus Sievers, 3:30.35 (2006)

Martins Ferry was a charter member of the Ohio Valley Athletic Conference (OVAC) in 1943-44 along with Bellaire, Bridgeport, Steubenville, Follansbee, Moundsville, Warwood and Wellsburg.

In 2005, MFHS became an original member of the Buckeye 8 Athletic League. Ferry stepped out of the league for four years (2021-22 through 2024-25) and then returned starting with the 2025-26 school year when the league expanded to 12 schools.

MARTINS FERRY PURPLE RIDERS
GIRLS SWIMMING

OVAC
Top 16 Place-Finishers

1999
3rd – Angie Delbrugge, 500 freestyle (6:05.64)
3rd – Angie Delbrugge, 100 breaststroke (1:19.01)
2000
2nd – Angie Delbrugge, 500 freestyle (6:05.92)
5th – Angie Delbrugge, 100 breaststroke (1:19.07)
6th – Lauren Moynihan, 100 backstroke (1:12.01)
10th – Lauren Moynihan, Angie Delbrugge, Amanda Howard, Melissa Howard, 200 medley relay (2:17.08)
10th – Lauren Moynihan, Melissa Howard, Amanda Howard, Angie Delbrugge 200 freestyle relay (2:02.21)
12th – Lauren Moynihan, 200 freestyle (2:27.14)
15th – Amanda Howard, 200 individual medley (2:54.80)
2001
2nd – Angie Delbrugge, 500 freestyle (6:03.80)
6th – Angie Delbrugge, 100 breaststroke (1:19.81)
11th – Amanda Howard, Holly Apostolec, Maria Totterdale, Melissa Howard, 200 freestyle relay (2:01.71)
11th – Maria Totterdale, Sarah Webster, Amanda Howard, Melissa Howard, 400 freestyle relay (4:51.09)
12th – Amanda Howard, 100 breaststroke (1:22.99)
15th – Maria Totterdale, 100 butterfly (1:22.77)
2002
12th – Maria Totterdale, 100 butterfly (1:19.31)
13th – Maria Totterdale, Natalie Clark, Sarah Webster, Melissa Howard, 200 freestyle relay (2:07.78)
13th – Kylie Canter, Sarah Webster, Maria Totterdale, Melissa Howard, 400 freestyle relay (4:53.27)
14th – Maria Totterdale, 200 freestyle (2:32.39)
2003
3rd – Dora Kenezy, 200 individual medley (2:37.18)
5th – Dora Kenezy, 100 backstroke (1:12.14)
7th – Maria Totterdale, 100 butterfly (1:18.89)
10th – Laura Chesonis 500 freestyle (7:04.42)
11th – Dora Kenezy, Sarah Webster, Laura Chesonis, Maria Totterale, 400 freestyle relay (4:44.34)
13th – Dora Kenezy, Laura Chesonis, Maria Totterdale, Frances Wilkinson, 200 medley relay (2:23.77)
2004
12th – Laura Chesonis, 100 backstroke (1:18.31)
2005
8th – Isabelle Nonveiller, 100 butterfly (1:17.55)
8th – Isabelle Nonveiller, 500 freestyle (6:36.96)
15th – Sarah Lucas, Holly Dunn, Frances Wilkinson, Isabelle Nonveiller, 400 freestyle relay (4:52.02)
16th – Frances Wilkinson, Sarah Lucas, Holly Dunn, Isabelle Nonveiller, 200 freestyle relay (2:07.05)
2006
3rd – Megan Barries, 100 freestyle (59.95)
4th – Joanna Veronezi, 200 individual medley (2:39.26)
5th – Megan Barries, 50 freestyle (27.16)
7th – Joanna Veronezi, 100 backstroke (1:13.31)
12th – Joanna Veronezi, Megan Barries, Sarah Clark, Sarah Lucas, 200 medley relay (2:18.33)
12th – Joanna Veronezi, Sarah Clark, Sarah Lucas, Megan Barries, 200 freestyle relay (2:02.49)
15th – Sarah Lucas, 200 freestyle (2:35.57)
2007
3rd – Elise Maguire, 50 freestyle (26.36)
3rd – Elise Maguire, Katie Lough, Katie Longenette, Megan Barries, 200 freestyle relay (1:53.04)
5th – Megan Barries, 50 freestyle (26.91)
5th – Elise Maguire, 100 freestyle (59.39)
6th – Katie Longenette, Megan Barries, Elise Maguire, Katie Lough, 200 medley relay (2:11.49)
6th – Megan Barries, 100 freestyle (59.42)
10th – Katie Lough, 200 freestyle (2:28.27)
14th – Katie Lough, 500 freestyle (6:47.75)
2008
2nd – Katie Longenette, 200 individual medley (2:27.93)
2nd – Katie Longenette, 100 butterfly (1:05.87)
4th – Megan Barries, 50 freestyle (26.78)
5th – Megan Barries, 100 freestyle (59.90)
7th – Katie Lough, Rebecca Deaton, Katie Longenette, Megan Barries, 200 freestyle relay (1:59.17)
9th – Katie Lough, 500 freestyle (6:33.87)
10th – Rebecca Deaton, Megan Barries, Katie Longenette, Katie Lough, 200 medley relay (2:17.90)
11th – Katie Lough, 200 freestyle (2:24.49)
2009
1st – Megan Barries, 50 freestyle (26.03)
1st – Elise Maguire, 50 freestyle (26.03)
1st – Megan Barries, Katie Longenette, Katie Lough, Elise Maguire, 200 freestyle relay (1:48.03)
1st – Megan Barries, Katie Longenette, Katie Lough, Elise Maguire, 400 freestyle relay (3:59.51)
2nd – Katie Longenette, 100 butterfly (1:03.11)
2nd – Megan Barries, 100 freestyle (58.86)
3rd – Katie Longenette, 200 individual medley (2:22.20)
10th – Katie Lough, 200 freestyle (2:24.32)
12th – Katie Lough, 500 freestyle (6:36.14)
2010
1st – Elise Maguire, 50 freestyle (25.80)
1st – Katie Longenette, 100 butterfly (1:01.59)
1st – Elise Maguire, 100 freestyle (56.96)
1st – Katie Lough, Gabrielle Fulst, Katie Longenette, Elise Maguire, 200 freestyle relay (1 :50.18)
1st – Katie Lough, Gabrielle Fulst, Katie Longenette, Elise Maguire, 400 freestyle relay (4 :05.50)
3rd – Katie Longenette, 100 backstroke (1 :04.13)
5th – Katie Lough, 100 butterfly (1:12.18)
8th – Katie Lough, 100 freestyle (1:02.45)
10th – Christina Lattimer, 100 butterfly (1:20.05)
11th – Christina Lattimer, Katie Wharton, Alyssa Smith, Rebecca Deaton, 400 freestyle relay (4:44.12)
12th – Shannon Lewis, 100 breaststroke (1:27.59)
14th – Gabrielle Fulst, 100 freestyle (1:07.10)
15th – Alyssa Smith, 200 individual medley (2:58.02)
16th – Rebecca Deaton, 200 individual medley (2:59.03)
2011
4th – Gabrielle Fulst, 50 freestyle (28.31)
5th – Shelby Poludniak, 500 freestyle (6:13.78)
6th – Shelby Poludniak, 100 backstroke (1:11.23)
7th – Shelby Poludniak, Shannon Lewis, Christina Lattimer, Gabrielle Fulst, 200 medley relay (2:11.10)
7th – Gabrielle Fulst, Alyssa Smith, Rebecca Deaton, Shelby Poludniak, 400 freestyle relay (4:26.41)
8th – Gabrielle Fulst, 100 freestyle (1:05.32)
9th – Christina Lattimer, 100 butterfly (1:17.83)
11th – Shannon Lewis, 100 breaststroke (1:24.38)
12th – Alyssa Smith, Shannon Lewis, Beth Hotlosz, Rebecca Deaton, 200 freestyle relay (2:02.14)
13th – Alyssa Smith, 100 butterfly, 1:19.25
13th – Rebecca Deaton, 100 backstroke (1:18.75)
14th – Alyssa Smith, 200 individual medley (2:51.21)
14th – Rebecca Deaton, 100 freestyle (1:07.88)
15th – Beth Hotlosz, 50 freestyle (30.27)
16th – Christina Lattimer, 200 freestyle (2:32.58)

MARTINS FERRY PURPLE RIDERS
GIRLS SWIMMING

2012
7th – Shelby Poludniak, 500 freestyle (6:09.61)
7th – Shelby Poludniak, 100 backstroke (1:13.10)
9th – Shelby Poludniak, Shannon Lewis, Alyssa Smith, Beth Hotlosz, 200 medley relay (2:11.00)
10th – Alyssa Smith, Beth Hotlosz, Shannon Lewis, Shelby Poludniak, 400 freestyle relay (4:28.73)
11th – Alyssa Smith, 200 individual medley (2:45.84)
13th – Shannon Lewis, 100 breaststroke (1:23.06)
14th – Alyssa Smith, Katie Wharton, Shannon Lewis, Beth Hotlosz, 200 freestyle relay (1:59.00)
16th – Beth Hotlosz, 50 freestyle (30.21)
2013
4th – Shelby Poludniak, Shannon Lewis, Tara Fogle, Tyesha Allen, 200 medley relay (2:06.30)
4th – Tara Fogle, 100 butterfly (1:09.85)
5th – Tara Fogle, Tyesha Allen, Shannon Lewis, Shelby Poludniak, 400 freestyle relay (4:12.89)
6th – Tyesha Allen, 100 freestyle (1:02.47)
7th – Tara Fogle, 200 individual medley (2:35.16)
8th – Shelby Poludniak, 500 freestyle (6:12.23)
9th – Shelby Poludniak, 100 backstroke (1:11.09)
11th – Alyssa Smith, Kaitlyn Bliss, Megan Bain, Christina Lattimer, 400 freestyle relay (4:31.77)
12th – Christina Lattimer, 100 butterfly (1:14.10)
14th – Alyssa Smith, 200 individual medley (2:47.81)
15th – Megan Bain, 200 freestyle (2:31.24)
15th – Shannon Lewis, 100 freestyle (1:06.43)
16th – Alyssa Smith, 100 backstroke (1:16.31)
2014
1st – Alyssa Kalinski, 500 freestyle (5:31.08)
2nd – Alyssa Kalinski, 200 freestyle (2:03.92)
3rd – Shelby Poludniak, Alyssa Kalinski, Tara Fogle, Abbey Ecker, 200 medley relay (2:03.30)
6th – Tara Fogle, 100 backstroke (1:10.57)
6th – Tara Fogle, Abbey Ecker, Shelby Poludniak, Alyssa Kalinski, 400 freestyle relay (4:10.00)
7th – Tara Fogle, 100 butterfly (1:11.25)
8th – Shelby Poludniak, 100 backstroke (1:11.51)
9th – Abbey Ecker, 200 freestyle (2:20.54)
10th – Shelby Poludniak, Paige Phillips, Megan Ritts, Abbey Ecker, 200 freestyle relay (1:59.27)
12th – Megan Ritts, 100 freestyle (1:05.71)
13th – Megan Ritts, 50 freestyle (29.47)
2015
1st – Alyssa Kalinski, 500 freestyle (5:26.09)
2nd – Alyssa Kalinski, 100 breaststroke (1:12.55)
2nd – Jamie Fogle, 200 freestyle (2:07.27)
2nd – Jamie Fogle, Rylee Reis, Abbey Ecker, Alyssa Kalinski, 400 freestyle relay (3:55.26)
3rd – Rylee Reis, 50 freestyle (26.70)
4th – Jamie Fogle, 100 backstroke (1:06.81)
4th – Jamie Fogle, Alyssa Kalinski, Tara Fogle, Megan Ritts, 200 medley relay (2:02.21)
5th – Abbey Ecker, 100 backstroke (1:06.87)
5th – Abbey Ecker, Megan Ritts, Tara Fogle, Rylee Reis, 200 freestyle relay (1:52.66)
7th – Rylee Reis, 100 freestyle (59.72)
7th – Tara Fogle, 100 butterfly (1:09.97)
8th – Tara Fogle, 100 backstroke (1:10.57)
9th – Abbey Ecker, 100 freestyle (1:01.20)
16th – Mackenzie Fulst, 100 breaststroke (1:25.64)
16th – Paige Phillips, 200 individual medley (3:04.82)
2016
1st – Alyssa Kalinski, 500 freestyle (5:25.87)
2nd – Rylee Reis, 50 freestyle (25.73)
2nd – Jamie Fogle, Rylee Reis, Macy Shriver, Alyssa Kalinski, 400 freestyle relay (3:53.59)
3rd – Alyssa Kalinski, 100 breaststroke (1:11.15)
4th – Rylee Reis, 100 freestyle (57.52)
5th – Jamie Fogle, 200 freestyle (2:07.92)
5th – Jamie Fogle, 500 freestyle (5:51.30)
5th – Macy Shriver, Tara Fogle, Megan Ritts, Rylee Reis, 200 freestyle relay (1:50.04)
5th – Jamie Fogle, Alyssa Kalinski, Tara Fogle, Kylie Huber, 200 medley relay (2:02.54)
8th – Tara Fogle, 100 backstroke (1:11.63)
8th – Tara Fogle, 100 butterfly (1:09.89)
9th – Macy Shriver, 100 butterfly (1:11.29)
11th – Macy Shriver, 200 freestyle (2:19.62)
12th – Megan Ritts, 100 freestyle (1:05.49)
14th – Mackenzie Fulst, 100 breaststroke (1:20.75)
2017
1st – Rylee Reis, 50 freestyle (25.78)
1st – Alyssa Kalinski, 500 freestyle (5:19.14)
2nd – Jamie Fogle, 200 freestyle (2:08.68)
2nd – Rylee Reis, 100 freestyle (55.75)
3rd – Alyssa Kalinski, 100 breaststroke (1:11.20)
3rd – Jamie Fogle, Alyssa Kalinski, Kayla Fogle, Kylie Huber, 200 medley relay (2:00.78)
3rd – Jamie Fogle, Rylee Reis, Macy Shriver, Alyssa Kalinski, 400 freestyle relay (3:53.18)
4th – Macy Shriver, Megan Ritts, Kiri Williams, Kylie Huber, 200 freestyle relay (1:50.94)
5th – Macy Shriver, 200 freestyle (2:14.20)
5th – Kayla Fogle, 100 butterfly (1:05.20)
5th – Jamie Fogle, 100 backstroke (1:08.31)
6th – Kayla Fogle, 200 individual medley (2:25.30)
6th – Kylie Huber, 100 butterfly (1:08.81)
6th –Skylar Wyatt, Megan Ritts, Kiri Williams, Kayana Jones, 400 freestyle relay (4:09.95)
7th – Skylar Wyatt, Megan Ritts, Kyrie Lucas, Kayana Jones, 200 medley relay (2:09.01)
7th – Kiri Williams, 100 freestyle (1:02.91)
8th – Kyle Huber, 50 freestyle (27.57)
9th – Macy Shriver, 100 butterfly (1:09.54)
10th – Skylar Wyatt, 200 individual medley (2:32.38)
10th – Megan Ritts, 50 freestyle (28.08)
10th – Skylar Wyatt, 100 backstroke (1:10.36)
11th – Kiri Williams, 100 breaststroke (1:21.87)
12th – Megan Ritts, 100 freestyle (1:03.79)
13th – Kayana Jones, 50 freestyle (28.68)
13th – Kayana Jones, 100 freestyle (1:03.95)
2018
2nd – Rylee Reis, 50 freestyle (25.89)
2nd – Kayla Fogle, 200 individual medley (2:22.66)
3rd – Rylee Reis, 100 freestyle (56.43)
3rd – Kylie Huber, 100 backstroke (1:06.71)
3rd – Kayla Fogle, 100 butterfly (1:03.93)
3rd – Kiri Williams, Jamie Fogle, Kylie Huber, Rylee Reis, 200 freestyle relay (1:50.21)
3rd – Jamie Fogle, Kayla Fogle, Skylar Wyatt, Rylee Reis, 400 freestyle relay (3:55.89)
4th – Kylie Huber, Kiri Williams, Kayla Fogle, Skylar Wyatt, 200 medley relay (2:01.15)
4th – Jamie Fogle, 200 freestyle (2:08.88)
5th – Skylar Wyatt, 100 backstroke (1:07.18)
6th – Skylar Wyatt, 200 individual medley (2:30.70)
6th – Kylie Huber, 50 freestyle (27.56)
6th – Jamie Fogle, 500 freestyle (5:53.64)
6th – Kiri Williams, 100 breaststroke (1:18.65)
10th – Kiri Williams, 100 freestyle (1:02.73)

MARTINS FERRY PURPLE RIDERS
GIRLS SWIMMING

11th – Kyrie Lucas, Kiara Kidder, Mackenzie Reihner, Kayana Jones, 400 freestyle relay (4:37.29)
13th – Makenzie Reihner, Kiara Kidder, Kyrie Lucas, Kylie Huber, 200 medley relay (2:20.23)
14th – Kyrie Lucas, 500 freestyle (6:25.25)
15th – Kayana Jones, 100 freestyle (1:05.77)
15th – Kyrie Lucas, 200 freestyle (2:22.77)

2019

2nd – Kylie Huber, Kayla Fogle, Kiri Williams, Skylar Wyatt, 400 freestyle relay (4:04.74)
3rd – Kylie Huber, Kiri Williams, Kayla Fogle, Skylar Wyatt, 200 medley relay (2:01.17)
4th – Kylie Huber, 100 backstroke (1:07.24)
4th – Kayla Fogle, 100 breaststroke (1:15.86)
5th – Skylar Wyatt, 100 backstroke (1:08.76)
5th – Kayla Fogle, 100 butterfly (1:03.99)
6th – Kiri Williams, 100 freestyle (1:01.11)
7th – Skylar Wyatt, 200 individual medley (2:32.34)
8th – Kiri Williams, 100 breaststroke (1:17.54)
10th – Kyrie Lucas, Hazel McNickle, Kiara Kidder, Kayana Jones, 200 freestyle relay (1:58.01)11th – Hazel McNickle, 100 breaststroke (1:22.02)
12th – Kyrie Lucas, 500 freestyle (6:35.14)

2020

4th – Kayla Fogle, 100 breaststroke (1:14.70)
4th – Kayla Fogle, 100 butterfly (1:02.65)
7th – Kayla Fogle, Gia Starkey, Kayana Jones, Skylar Wyatt, 400 freestyle relay (4:17.59)
9th – Hazel McNickle, 100 breaststroke (1:21.88)
10th – Gia Starkey, Ashlyn Williams, Hazel McNickle, Kayana Jones, 200 freestyle relay (1:58.24)
10th – Skylar Wyatt, Ashlyn Williams, Kayla Fogle, Kayana Jones, 200 medley relay (2:07.20)
11th – Skylar Wyatt, 200 individual medley (2:39.88)
16th – Skylar Wyatt, 100 backstroke (1:11.94)

2021

13th – Gia Starkey, 500 freestyle (6:46.04)
13th – Gia Stark, Jocelyn Reihner, Lilly Masters, Ashlyn Williams, 200 freestyle relay (4:42.44)
15th – Jocelyn Reihner, 500 freestyle (6:48.28)
15th – Ashlyn Williams, 100 breaststroke (1:25.37)
16th – Marli Krol, Ashlyn Williams, Gia Stark, Lilly Masters, 200 medley relay (2:21.57)
(place-finishes in 2021 determined 'on paper' based on times during the season because no championship meet took place)

2022

7th – Gia Starkey, Winnie Luong, Maleigha Schultz, Lilly Masters, 400 freestyle relay (4:24.85)
10th – Lilly Masters, Maleigha Schultz, Winnie Luong, Gia Starkey, 200 freestyle relay (1:58.39)
11th – Lilly Masters, 100 freestyle (1:03.85)
11th – Gia Starkey, 500 freestyle (6:23.41)
12th – Lilly Master, 200 freestyle (2:26.39)
13th – Gia Starkey, 100 backstroke (1:13.98)
13th – Maleigha Schultz, 200 individual medley (2:52.12)
15th – Winnie Luong, 200 freestyle (2:30.11)

2023

3rd – Gia Starkey, 500 freestyle (6;22.64)
3rd – Lilly Masters, Maleigha Schultz, Winnie Luong, Gia Starkey, 400 freestyle relay (4:17.67)
3rd – Gia Starkey, Maleigha Schultz, Winnie Luong, Ruth Pardos, 200 medley relay (2:11.36)
4th – Gia Starkey, 100 backstroke (1:13.30)
4th – Lilly Masters, 100 freestyle (1:04.36)
4th – Winnie Luong, 200 freestyle (2:24.32)
4th – Maleigha Schultz, 100 breaststroke (1:21.58)
4th – Ruth Pardos, 100 butterfly (1:1.07)
5th – Lilly Masters, 200 freestyle (2:24.46)
6th – Maleigha Schultz, 200 individual medley (2:45.76)
6th – Lilly Masters, Raena Simpson, Kadee Mulvey, Ruth Pardos, 200 freestyle relay (2:07.65)
8th – Ruth Pardos, 200 individual medley (2:48.91)
8th – Winnie Luong, 100 backstroke (1:18.14)
15th – Spence Lipscomb, 100 butterfly (1:47.59)

2024

2nd – Myah Schultz, 100 freestyle (1:01.02)
3rd – Myah Schultz, 100 breaststroke (1:16.39)
3rd – Maleigha Schultz, Myah Schultz, Morgan Bintz, Kadee Mulvey, 200 medley relay (2:14.90)
4th – Maleigha Schultz, Morgan Bintz, Kadee Mulvey, Myah Schultz, 200 freestyle relay (2:02.78)
5th – Morgan Bintz, 100 backstroke (1:20.35)
5th – Maleigha Schultz, 100 breaststroke (1:24.83)
6th – Morgan Bintz, 100 butterfly (1:18.86)
6th – Maleigha Schultz, 200 individual medley (2:51.06)
12th – Tori Long, 50 freestyle (32.62)
12th – Kadee Mulvey, 200 individual medley (3:07.52)
13th – Tori Long, 100 breaststroke (1:33.11)
15th – Kadee Mulvey, 100 backstroke (1:29.58)

2025

2nd – Myah Schultz, 50 freestyle (27.97)
3rd – Maleigha Schultz, Myah Schultz, Morgan Bintz, Andrea Rodriguez-Olivero, 200 medley relay (2:17.44)
4th – Maleigha Schultz, 200 individual medley (2:49.66)
4th – Myah Schultz, 100 breaststroke (1:19.41)
4th – 200 freestyle relay (2:01.45)
6th – Maleigha Schultz, 100 freestyle (1:07.47)
7th – Andre Rodriguez-Olivero, 100 backstroke (1:22.58)
7th – Mia McCormack, 100 butterfly (1:32.04)
7th – Tori Long, Payton Kramer, Kadee Mulvey, Mia McCormack, 200 freestyle relay (2:12.71)
8th – Andre Rodrigues-Olivero, 100 freestyle (1:10.31)
8th – Mia McCormack, 100 breaststroke (1:36.37)
8th – Morgan Bintz, 200 freestyle (2:39.61)
9th – Tori Long, 100 freestyle (1:16.09)
9th – Tori Long, 100 breaststroke (1:37.71)
9th – Kadee Mulvey, 200 freestyle (2:43.43)
11th – Payton Kramer, 200 freestyle (3:01.04)
12th – Kadee Mulvey, 100 backstroke (1:30.36)
13th – Payton Kramer, 100 backstroke (1:31.69)

2026

2nd – Myah Schultz, 100 breaststroke (1:17.80)
2nd – Miley Myers, Starla Boggs, Mia McCormack, Myah Schultz, 200 freestyle relay (1:58.49)
2nd – Starla Boggs, Myah Schultz, Miley Myers, Mia McCormack, 200 medley relay (2:11.50)
3rd – Myah Schultz, 50 freestyle (27.58)
3rd – Payton Kramer, 500 freestyle (7:22.68)
3rd – Miley Myers, 100 butterfly (1:08.03)
4th – Starla Boggs, 100 backstroke (1:17.31)
5th – Starla Boggs, 200 freestyle (2:33.97)
6th – Miley Myers, 100 breaststroke (1:26.78)
7th – Mia McCormack, 200 freestyle (2:51.61)
7th – Payton Kramer, 100 backstroke (1:24.18)

MARTINS FERRY PURPLE RIDERS
GIRLS SWIMMING

Sectional Champions

2009 – Katie Longenette, 100 butterfly (1:04.87)
2010 – Katie Longenette, 100 butterfly (1:03.10)
2014 – Alyssa Kalinski, 200 individual medley (2:20.93)
2015 – Alyssa Kalinski, 200 freestyle (2:03.70)
2015 – Rylee Reis, 50 freestyle (26.89)
2015 – Alyssa Kalinski, 500 freestyle (5:32.24)
2015 – Jamie Fogle, Alyssa Kalinski, Tara Fogle, Rylee Reis, 200 medley relay (2:01.13)
2017 - Alyssa Kalinski, 200 freestyle (2:02.10), 500 freestyle (5:28.27);
2017 – Rylee Reis, 50 freestyle (25.73)
2018 – Rylee Reis, 50 freestyle (25.76)
2026 - Myah Schultz, 50 freestyle (27.31)

==

District
Top 16 Place-Finishers

1999
None
2000
13th – Angie Delbrugge, 500 freestyle (6:04.83)
2001
11th – Angie Delbrugge, 500 freestyle (6:01.32)
13th – Angie Delbrugge, 100 breaststroke (1:17.56)
2002
None
2003
15th – Dora Kenezy, 100 backstroke (1:10.86)
2005
None
2006
4th – Megan Barries, 100 freestyle (57.49)
6th – Megan Barries, 50 freestyle (26.21)
2007
9th – Megan Barries, Katie Lough, Katie Longenette, Elise Maguire, 200 freestyle relay (1:51.75)
10th – Katie Lough, Megan Barries, Katie Longenette, Elise Maguire, 200 medley relay (2:08.27)
11th – Elise Maguire 50 freestyle (26.26)
16th – Megan Barries, 50 freestyle (27.08)
2008
8th – Katie Longenette, 100 butterfly (1:04.71)
10th – Katie Longenette, 200 individual medley (2:25.83)
10th - Megan Barries, Katie Longenette, Katie Lough, Elise Maguire, 200 freestyle relay (1:49.85)
11th – Katie Lough, Megan Barries, Katie Longenette, Elise Maguire, 200 medley relay (2:06.44)
15th - Elise Maguire, 50 freestyle (26.25)
16th – Megan Barries, 50 freestyle (27.08)
2009
6th – Katie Longenette, 100 butterfly (1:01.21)
6th – Megan Barries, Katie Longenette, Katie Lough, Elise Maguire, 400 freestyle relay (3:57.66)
9th – Katie Longenette, 200 individual medley (1:47.87)
11th – Elise Maguire, 100 freestyle (57.20)
12th – Elise Maguire, 50 freestyle (25.97)
16th – Megan Barries, 50 freestyle (26.24)
2010
6th – Elise Maguire, 50 freestyle (25.70)
8th – Katie Longenette, 100 butterfly (1:01.83)
9th – Elise Maguire, 100 freestyle (57.04)
10th – Katie Lough, Gabrielle Fulst, Katie Longenette, Elise Maguire, 400 freestyle relay (4:06.23)
12th – Katie Lough, Gabrielle Fulst, Katie Longenette, Elise Maguire, 200 freestyle relay (1 :52.34)
13th – Katie Longenette, 100 backstroke (1:06.20)
2011
None
2012
15th – Alyssa Smith, Beth Hotlosz, Shannon Lewis, Shelby Poludniak, 400 freestyle relay (4:21.27)
2013
11th – Tara Fogle, Tyesha Allen, Christina Lattimer, Shelby Poludniak, 400 freestyle relay (4:11.25)
13th – Shelby Poludniak, Shannon Lewis, Tara Fogle, Tyesha Allen, 200 medley relay (2:08.20)
14th – Christina Lattimer, Kaitlyn Bliss, Alyssa Smith, Shannon Lewis, 200 freestyle relay (1:53.39)
2014
5th – Alyssa Kalinski, 500 freestyle (5:28.38)
6th – Shelby Poludniak, Alyssa Kalinski, Tara Fogle, Abbey Ecker, 200 medley relay (2:01.43)
9th – Alyssa Kalinski, Shelby Poludniak, Megan Ritts, Tara Fogle, 400 freestyle relay (4:06.30)
10th – Alyssa Kalinski, 200 individual medley (2:20.90)
2015
4th – Alyssa Kalinski, 500 freestyle (5:25.65)
5th – Jamie Fogle, Rylee Reis, Abbey Ecker, Alyssa Kalinski, 400 freestyle relay (3:56.82)
6th – Alyssa Kalinski, 200 freestyle (2:00.78)
6th – Jamie Fogle, Alyssa Kalinski, Tara Fogle, Rylee Reis, 200 medley relay (1:58.91)
10th – Rylee Reis, 50 freestyle (26.52)
10th – Abbey Ecker, Megan Ritts, Macy Shriver, Tara Fogle, 200 freestyle relay (1:51.73)
11th – Rylee Reis, 100 freestyle (57.37)
16th – Jamie Fogle, 200 freestyle (2:07.66)
16th – Jamie Fogle, 100 backstroke (1:06.34)
2016
4th – Alyssa Kalinski, 500 freestyle (5:23.59)
6th – Alyssa Kalinski, 200 freestyle (2:00.12)
6th – Jamie Fogle, Rylee Reis, Macy Shriver, Alyssa Kalinski, 400 freestyle relay (3:53.31)
7th – Jamie Fogle, Alyssa Kalinski, Tara Fogle, Rylee Reis, 200 medley relay (1:59.38)
9th – Rylee Reis, 100 freestyle (56.43)
11th – Rylee Reis, 50 freestyle (25.87)
13th – Jamie Fogle, 200 freestyle (2:07.57)
13th – Jamie Fogle, 500 freestyle (5:46.61)
13th – Macy Shriver, Kylie Huber, Megan Ritts, Tara Fogle, 200 freestyle relay (1:52.24)
2017
2nd – Alyssa Kalinski, 500 freestyle (5:22.11)
3rd – Alyssa Kalinski, 200 freestyle (2:00.10)
6th – Kylie Huber, Alyssa Kalinski, Kayla Fogle, Rylee Reis, 200 medley relay (1:58.29)
6th – Alyssa Kalinski, Jamie Fogle, Kayla Fogle, Rylee Reis, 400 freestyle relay (3:53.84)
8th – Rylee Reis, 100 freestyle (55.40)
9th – Rylee Reis, 50 freestyle (25.43)
10th –Jamie Fogle, Macy Shriver, Megan Ritts, Kylie Huber, 200 freestyle relay (1:50.67)
12th – Jamie Fogle, 200 freestyle (2:07.19)
12th – Jamie Fogle, 500 freestyle (5:45.39)
14th – Kayla Fogle, 200 individual medley (2:22.15)

MARTINS FERRY PURPLE RIDERS
GIRLS SWIMMING

2018
6th – Rylee Reis, 50 freestyle (25.39)
7th – Kiri Williams, Jamie Fogle, Kylie Huber, Rylee Reis, 200 freestyle relay (1:46.55)
8th – Jamie Fogle, Kayla Fogle, Skylar Wyatt, Rylee Reis, 400 freestyle relay (3:51.79)
8th – Kylie Huber, Kiri Williams, Kayla Fogle, Skylar Wyatt, 200 medley relay (1:58.96)
10th – Rylee Reis, 100 freestyle (56.02)
11th – Kayla Fogle, 200 individual medley (2:23.08)
14th – Jamie Fogle, 500 freestyle (5:47.04)
15th – Kylie Huber, 100 backstroke (1:05.47)
16th – Kayla Fogle, 100 butterfly (1:03.67)
2019
10th – Kayla Fogle, 200 individual medley (2:21.28)
10th – Kayla Fogle, Kyrie Lucas, Kayana Jones, Kylie Huber, 200 freestyle relay (1:50.32)
10th – Kylie Huber, Kiri Williams, Kayla Fogle, Skylar Wyatt, 200 medley relay (2:01.73)
11th – Kayla Fogle, Kylie Huber, Kiri Williams, Skylar Wyatt, 400 freestyle relay (4:08.22)
15th – Kayla Fogle, 100 butterfly (1:04.42)
2020
9th – Kayla Fogle, 100 butterfly (1:01.58)
11th – Kayla Fogle, 200 individual medley (2:22.26)
14th – Kayla Fogle, Gia Starkey, Kayanna Jones, Skylar Wyatt, 400 freestyle relay (4:12.35)
2021
16th – Gia Starkey, Jocelynn Reihner, Lilly Masters, Ashlyn Williams, 400 freestyle relay (4:24.55)
2022
12th – Gia Starkey, Winnie Luong, Lilly Masters, Ashlyn Williams, 400 freestyle relay (4:13.37)
14th – Maleigha Schultz, Ashlyn Williams, Winnie Luong, Lilly Masters, 200 medley relay (2:07.88)
2023
14th – Lilly Masters, Maleigha Schultz, Winnie Luong, Gia Starkey, 400 freestyle relay (4:16.59)
15th – Winnie Luong, Maleigha Schultz, Ruth Pardos, Lilly Masters, 200 medley relay (2:09.74)
16th – Lilly Masters, Ruth Pardos, Winnie Luong, Gia Starkey, 200 freestyle relay (1:55.08)
2024
16th – Myah Schultz, 100 breaststroke (1:16.31)
2025
12th – Maleigha Schultz, Myah Schultz, Morgan Bintz, Andrea Rodriguez-Olivero, 200 medley relay (2:12.76)
2026
11th – Starla Boggs, Myah Schultz, Miley Myers, Mia McCormack, 200 medley relay (2:10.43)
12th – Myah Schultz, 100 breaststroke (1:15.87)
13th – Myah Schultz, 50 freestyle (27.20)
15th – Miley Myers, 100 butterfly (1:09.47)

==

State Qualifiers

2006 – Megan Barries, 100 freestyle (24th in prelims – 58.84)
2009 – Katie Longenette, 100 butterfly (22nd in prelims – 1:03.15)
2017 – Alyssa Kalinski, 500 freestyle (21st in prelims – 5:21.07)

Before she was the featured twirler in the MFHS Marching Band, Gail Horner (Class of 1971) appeared on The Ed Sullivan Show (a popular varsity show on CBS) in 1961 at age 7 and again in 1962 at age 8.

James Wright (Class of 1946) authored a poem titled "Autumn Begins in Martins Ferry Ohio" with Purple Rider football as the subject. He won a Pulitzer Prize for a collection of his writings in 1972.

Purple Rider football was featured twice nationally – in a LIFE Magazine article titled "Rocky Cradle of Football" in 1962 and on ESPN in a feature titled "Why We Love Football" in 2000.

Alex Groza (Class of 1944) won a gold medal in the 1948 Olympics in London as a member of the USA Men's Basketball Team.

Lou Groza (Class of 1942) was enshrined in the Pro Football Hall of Fame in Canton in 1974 for his outstanding NFL career as a kicker/offensive tackle with the Cleveland Browns.

MARTINS FERRY PURPLE RIDERS
BOYS SWIMMING

OVAC
Top 16 Place-Finishers

2001
7th – Nicholas Levi, Brandon Garcia, Vince Levi, Nick Redinger, 200 freestyle relay (1:47.03)
9th – Nick Redinger, Nicholas Levi, Vince Levi, Brandon Garcia, 200 medley relay (2:02.25)
9th – Vince Levi, 100 butterfly (1:08.71)
14th – Nick Redinger, 50 freestyle (26.61)
14th – Nick Redinger, 100 freestyle (1:00.92)
16th – Vince Levi, 50 freestyle (26.91)

2002
1st – Ricardo Gomez, 100 butterfly (55.21)
1st – Ricardo Gomez, 100 freestyle (50.66)
2nd – Nicholas Levi, Vince Levi, Brandon Garcia, Ricardo Gomez, 200 freestyle relay (1;40.22)
7th – Nicholas Levi, Vince Levi, Brandon Garcia, Ricardo Gomez, 400 freestyle relay (3:56.62)
8th – Nicholas Levi, 50 freestyle (25.30)
8th – Vince Levi, 100 butterfly (1:09.22)
15th – Vince Levi, 50 freestyle (26.29)
16th – Brandon Garcia, 100 freestyle (1:00.03)

2003
8th – Nicholas Levi, 50 freestyle (24.75)
11th – Nicholas Levi, 100 freestyle (57.24)
11th – Andrew Chesonis, 500 freestyle (6:46.43)
11th - Nicholas Levi, Ryan Davis, Jimmy Redinger, Andrew Chesonis, 400 freestyle relay (4:30.02)
13th – Ryan Davis, Jimmy Redinger, Andrew Chesonis, Nicholas Levi, 200 medley relay (2:16.04)

2004
4th – Adrew Chesonis, 100 breaststroke (1:12.57)
7th – Ryan Davis, Jimmy Redinger, Andrew Chesonis, Brandon Garcia, 200 medley relay (2:08.71)
7th – Brandon Garcia, Matt Cooper, Ryan Longenette, Andrew Chesonis, 400 freestyle relay (4:17.85)
9th – Brandon Garcia, Ryan Davis, Matt Cooper, Ryan Longenette, 200 freestyle relay (1:53.46)
10th – Ryan Longenette, 500 freestyle, 6:45.79
12th – Jimmy Redinger, 100 breaststroke (1:20.84)
13th – Jimmy Redinger, 500 freestyle (7:06.36)
14th – Brandon Garcia, 100 freestyle (59.71)
15th – Matt Webster, 200 individual medley (3:41.30)
15th – Ryan Davis, 100 backstroke (1:20.97)
16th – Tom Donley, Brandon Montgomery, Matt Webster, Matt Cooper, 200 medley relay (2:42.18)
16th – Andrew Chesonis, 100 freestyle (1:00.02)
16th – Brandon Montgomery, Derric Richardson, Tom Donley, Jimmy Redinger, 400 freestyle relay (4:52.93)

2005
1st – Tyler Chesonis, 500 freestyle (5:14.59)
2nd – Tyler Chesosnis, 100 butterfly (1:00.18)
4th – Tyler Chesonis, Ryan Longenette, Andrew Chesonis, Tom Donley, 200 medley relay (2:00.19)
4th – Ryan Longenette, 500 freestyle (5:56.75)
4th – Andrew Chesonis, Tom Donley, Stefan Fuhrmann, Tyler Chesonis, 200 freestyle relay (1:43.74)
5th – Tom Donley, Matt Cooper, Stefan Fuhrmann, Ryan Longenette, 400 freestyle relay (4:09.71)
6th – Andrew Chesonis, 100 breaststroke (1:14.10)
7th – Andrew Chesonis, 50 freestyle (25.65)
11th – Stefaan Fuhrman, 100 breaststroke (1:17.03)
15th – Dale Mussard, Jimmy Redinger, Stefan Fuhrmann, Matt Cooper, 200 medley relay (2:12.45)
15th – Ryan Longenette, 100 breaststroke (1:19.49)
16th – Dale Mussard, 100 backstroke (1:22.77)

2006
1st – Markus Sievers, Andrew Chesonis, Tyler Chesosnis, Ryan Longenette, 200 medley relay (1:47.62)
1st – Tyler Chesonis, 200 freestyle (1:57.07)
1st – Markus Sievers, 200 individual medley (1:55.89)
1st – Tyler Chesonis, 500 freestyle (5:14.87)
1st – Markus Sievers, 100 backstroke (53.66)
1st – Andrew Chesonis, Markus Sievers, Ryan Longenette, Tyler Chesosnis, 400 freestyle relay (3:37.55)
5th – Andrew Chesonis, 200 freestyle (2:06.55)
7th – Ryan Longenette, 100 butterfly (1:07.47)
8th – Ryan Longenette, 50 freestyle (24.89)
11th – Jimmy Redinger, 100 butterfly (1:23.29)
12th – Mikey Lewis, Jimmy Redinger, Dale Mussard, Tom Donley, 200 medley relay (2:10.17)
12th – Jimmy Redinger, 100 breaststroke (1:19.78)
14th – Weston Ball, Matt Cooper, Dale Mussard, Tom Donley, 200 freestyle relay (1:55.54)
15th – Mikey Lewis, 100 breaststroke (1:24.06)
15th – Weston Ball, Jimmy Redinger, Dale Mussard, Tom Donley, 400 freestyle relay (4:30.72)

2007
1st – Tyler Chesonis, 200 freestyle (1:54.36)
1st – Tyler Chesonis, 500 freestyle (5:01.43)
2nd – Ryan Longenette, 200 individual medley (2:15.16)
2nd – Ryan Lonenette, 100 breaststroke (1:08.44)
9th – Mikey Lewis, Ryan Longenette, Tyler Chesonis, Chris Lutz, 200 medley relay (2:05.12)
12th – Mikey Lewis, Chris Lutz, Ryan Longenette, Tyler Chesonis, 200 freestyle relay (1:50.01)
12th – Mikey Lewis, 100 breaststroke (1:20.23)
13th – Mikey Lewis, 100 backstroke (1:17.29)

2008
1st – Tyler Chesonis, 200 freestyle (1:51.40)
1st – Tyler Chesonis, 500 freestyle (5:03.86)
5th – Caue Zendron, 100 freestyle (55.27)
6th – Travis Couture, Mikey Lewis, Tyler Chesonis, Caue Zendron, 200 medley relay (2:02.78)
6th – Caue Zendron, 50 freestyle (24.53)
8th – Caue Zendron, Mikey Lewis, Travis Couture, Tyler Chesonis, 200 freestyle relay (1:45.57)
11th – Mikey Lewis, 100 breaststroke (1:17.60)
12th – Mikey Lewis, 100 backstroke (1:15.54)
15th – BJ Cooper, Fredrik Bergkuist, Jesse Truchan, Helge Selle, 200 medley relay (2:23.76)
16th – Travis Couture, 100 butterfly (1:19.84)

2009
1st – Sebastian Jiminez, Mikey Lewis, Travis Couture, Jesse Truchan, 200 freestyle relay (1:41.99)
4th – Mikey Lewis, 100 breaststroke (1:12.58)
6th – Jesse Truchan, 50 freestyle (24.88)
7th – Mikey Lewis, 100 backstroke (1:09.87)
7th – Jesse Truchan, 100 breaststroke (1:13.70)
9th – Sebastian Jimenez, 50 freestyle (25.67)
10th – Sebastian Jimenez, 100 freestyle (58.74)
12th – Travis Couture, 100 freestyle (58.74)
14th – Travis Couture, 100 butterfly (1:08.92)
16th – Brady Moreland, Marcu Grone, Sebastian Huebner, Christian Rasmussen, 200 freestyle relay (1:54.10)

MARTINS FERRY PURPLE RIDERS
BOYS SWIMMING

2010
4th – Jesse Truchan, 50 freestyle (24.30)
4th – Travis Couture, 100 freestyle (54.4)
5th – Travis Couture, 200 freestyle (2:01.20)
5th – Jesse Truchan, 100 breaststroke (1:12.26)
7th – Travis Couture, Jonatan Ehn, Jesse Truchan, Anderson Ribeiro, 200 medley relay (2:00.14)
7th – Jesse Truchan, Jonatan Ehn, Anderson Ribeiro, Travis Couture, 400 freestyle relay (3:59.16)
15th – Jonatan Ehn, 100 breaststroke (1:20.54)
2011
3rd – Jesse Truchan, 100 breaststroke (1:08.31)
5th – Travis Couture, 200 freestyle (2:00.62)
5th – Jesse Truchan, 50 freestyle (24.26)
5th – Travis Couture, 100 freestyle (53.22)
7th – Jesse Truchan, Josiah Endsley, Axel Garcia, Travis Couture, 400 freestyle relay (3:58.89)
9th – Travis Couture, Josiah Endsley, Axel Garcia, Jesse Truchan, 200 freestyle relay (1:45.16)
10th – Axel Garcia, 200 freestyle (2:11.47)
10th – Axel Garcia, 500 freestyle (5:58.00)
2012
None
2013
11th – Brandon Bliss, 200 individual medley (2:33.5)
12th – Jonathan Strawy, 50 freestyle (26.01)
12th – Brandon Bliss, 100 breaststroke (1:16.65)
15th – Jonathan Strawn, 100 freestyle (59.48)
16th – Brandon Bliss, David Buehner, Alex Meigh, Jonathan Strawn, 400 freestyle relay (4:25.33)
2014
3rd – Brandon Bliss, 100 backstroke (1:01.65)
6th – Brandon Bliss, 100 breaststroke (1:09.94)
13th – Robert Meigh, 100 butterfly (1:13.15)
13th – Brandon Bliss, Chris Brown, Thomas Singhaus, Robert Meigh, 400 freestyle relay (4:29.98)
14th – Brandon Bliss, Thomas Singhaus, Robert Meigh, Chris Brown, 200 medley relay (2:10.43)
16th – Robert Meigh, 200 freestyle (2:20.24)
2015
4th – Brandon Bliss, 100 breaststroke (1:08.85)
5th – Brandon Bliss, 200 freestyle (2:02.89)
7th – Long Phan, 100 butterfly (1:05.28)
9th – Long Phan, Terrell Tuttle, J.J. Snider, Brandon Bliss, 400 freestyle relay (4:06.47)
11th – Long Phan, 500 freestyle (5:51.26)
12th – Brandon Bliss, Thomas Singhaus, Long Phan, Terrell Tuttle, 200 medley relay (2:03.40)
14th – J.J. Snider, 100 backstroke (1:16.24)
16th – J.J. Snider, 200 individual medley (2:48.56)
2016
4th – Brandon Bliss, 100 breaststroke (1:09.50)
4th – Brandon Bliss, 200 individual medley (2:14.87)
10th – Shane Bolinger, 200 freestyle (2:15.16)
13th – Shane Bolinger, 500 freestyle (6:05.12)
13th – Brandon Bliss, Thomas Singhaus, Shane Bolinger, Jackson Lybarger, 200 medley relay (2:04.78)
14th – Shane Bolinger, Ethan Beale, Jackson Lybarger, Brandon Bliss, 400 freestyle relay (4:05.67)
2017
1st – Jarrett Bolinger, 100 freestyle (50.11)
1st – Jarrett Bollinger, 100 breaststroke (1:03.25)
4th – Ethan Beale, 200 freestyle (2:03.61)
8th – 200 medley relay (Jarrett Bolinger, Thomas Singhaus, Ethan Beale, Ezra McNickle) (1:59.40)
9th – 400 freestyle relay (Ethan Beale, Jackson Lybarger, Collin Briggs, Jarrett Bolinger) (3:54.40)
10th – Ethan Beale, 100 butterfly (1:05.54)
14th – Jackson Lybarger, 100 backstroke (1:11.53)
15th – Collin Briggs, 200 individual medley (2:50.35)
16th – 200 freestyle relay (Jackson Lybargerm, Ezra McNickle, Collin Briggs, Thomas Singhaus) (1:53.17)
2018
7th – Ethan Beale, Tristen Blatt, Collin Briggs, Jarrett Bolinger, 400 freestyle relay (3:49.80)
7th – Jarrett Bolinger, Tristen Blatt, Ethan Beale, Ezra McNickle, 200 medley relay (1:58.03)
8th – Ethan Beale, 200 freestyle (2:04.04)
9th – Ethan Beale, 100 butterfly (1:06.09)
14th – Ezra McNickle, 100 freestyle (1:01.48)
15th – Tristen Blatt, 200 freestyle (2:12.90)
15th – Collin Briggs, 200 individual medley (2:58.00
16th – Wyatt Wodarczyk, 200 individual medley (3:01.35)
2019
1st – Jarrett Bolinger, 100 freestyle (49.32)
1st – Jarrett Bolinger, 100 breaststroke (1:02.43)
6th – Ethan Beale, Kenton McCroskey, Ezra McNickle, Jarrett Bolinger, 400 freestyle relay (3:57.16)
8th – Jarrett Bolinger, Wyatt Wodarczyk, Ethan Beale, Gage Kwiatkowski, 200 medley relay (1:58.55)
10th – Wyatt Wodarczyk, 500 freestyle (6:03.95)
10th – Ethan Beale, 100 butterfly (1:04.00)
12th – Kenton McCroskey, Gage Kwiatkowski, Wyatt Wodarczyk, Ezra McNickle, 200 freestyle relay (1:51.16)
13th – Wyatt Wodarczyk, 200 individual medley (2:34.78)
14th – Kenton McCroskey, 200 individual medley (2:46.00)
14th – Ethan Beale, 200 freestyle (2:10.89)
15th – Kenton McCroskey, 500 freestyle (6:25.50)
2020
1st – Jarrett Bolinger, 100 freestyle (50.04)
1st – Jarrett Bolinger, 100 breaststroke (1:01.49)
6th – Matthew Collette, Tristen Blatt, Wyatt Wodarczyk, Jarrett Bolinger, 400 freestyle relay (3:45.31)
6th – Tristen Blatt, Matthew Collette, Jarrett Bolinger, Wyatt Wodarczyk, 200 medley relay (1:51.28)
11th – Matt Collette, 200 individual medley (2:25.49)
13th – Matt Collette, 100 breaststroke (1:09.06)
14th – Tristen Blatt, 500 freestyle (5:46.22)
14th – Wyatt Wodarczyk, 200 individual medley (2:32.18)
16th – Tristen Blatt, 100 backstroke (1:09.41)
2021
10th – Wyatt Wodarczyk, Kenton McCroskey, Matthew Collette, Tristen Blatt, 200 freestyle relay (1:47.90)
10th – Wyatt Wodarczyk, Kenton McCroskey, Tristen Blatt, Matthew Collette, 400 freestyle relay (4:03.28)
11th – Tristen Blatt, 200 freestyle (2:09.37)
11th – Matthew Collette, 100 breaststroke (1:14.44)
12th – Matthew Collette, 200 individual medley (2:28.95)
12th – Tristen Blatt, 500 freestyle (5:58.24)
16th – Wyatt Wodarczyk, 200 individual medley (2:34.65)
(place-finishes in 2021 determined 'on paper' based on times during the season because no championship meet took place)
2022
None

MARTINS FERRY PURPLE RIDERS
BOYS SWIMMING

2023
1st – John Consort, 100 breaststroke (1:02.78)
1st – John Consort, 200 individual medley (2:04.37)
5th – Nathan Luong, Vinnie West, John Consort, Demitris Briggs, 200 medley relay (2:04.94)
6th – John Consort, Nathan Luong, Vinnie West, Demitris Briggs, 200 freestyle relay (1:50.66)
7th – Demitris Briggs, 200 freestyle (2:10.83)
7th – Demitris Briggs, 500 freestyle (6:18.56)
13th – Nathan Luong, 200 individual medley (3:13.18)
14th – Vince West, 100 breaststroke (1:22.53)
15th – Nathan Luong, 100 backstroke (1:27.06)
2024
5th – Demitris Briggs, 100 backstroke (1:08.08)
7th – Demitris Briggs, 50 freestyle (25.56)
11th – Hayden Tinnel, Konnor Horstman, Demitris Briggs, Danny Amos, 200 medley relay (2:25.06)
13th – Konnor Horstman, Hayden Tinnel, Tyler Kandis, Demitris Briggs, 200 freestyle relay (2:07.40)
16th – Hayden Tinnel, 200 freestyle (2:47.65)
2025
3rd – Logan Strope, Danny Amos, Hayden Tinnel, Vinnie West, 400 freestyle relay (4:37.31)
4th – Danny Amos, 500 freestyle (6:42.08)
5th – 200 freestyle relay (1:53.88)
6th – Vinnie West, 50 freestyle (28.62)
6th – Hayden Tinnel, 100 backstroke (1:26.95)
7th – Danny Amos, 200 freestyle (2:30.29)
7th – Vinnie West, 100 breaststroke (1:19.12)
8th – Dom McCracken, 200 freestyle (2:31.00)
9th – Hayden Tinnel, 200 freestyle (2:33.88)
9th – Konnor Horstman, 100 breaststroke (1:25.84)
10th – Logan Strope, 50 freestyle (30.07)
11th – Logan Strope, 200 freestyle (2:35.93)
2026
3rd – Tanner Ofat, 50 freestyle (25.74)
4th – Dom McCracken, 200 freestyle (2:33.28)
4th – Danny Amos, 500 freestyle (6:40.69)
4th – Tanner Ofat, 100 breaststroke (1:19.50)
4th – Dom McCracken, Danny Amos, Cole Leach, Tanner Ofat, 200 freestyle relay (1:55:17)
4th – Dom McCracken, Danny Amos, Cole Leach, Tanner Ofat, 400 freestyle relay (4:11.86)
5th – Danny Amos, 200 freestyle (2:39.56)
6th – Dom McCracken, 500 freestyle (6:54.83)

NOTE: OVAC was 1 class until 2000; 2 classes (big/small) 2001-2009; 3 classes (1A/3A, 4A, 5A) 2010-14; 2 classes (1A/4A & 5A) 2015-22; 3 classes (1A/3A, 4A and 5A) 2023-26. Results from OVAC in 1968 were not found.

==

Sectional Champions

2002 – Ricardo Gomez, 100 butterfly (56.57), 100 freestyle (50.86);
2002 – Nicholas Levi, Vincent Levi, Brandon Garcia, Ricardo Gomez, 200 freestyle relay (1:39.83)
2006 – Tyler Chesonis, 200 freestyle (1:53.75), 50 freestyle (5:07.19)
2006 – Markus Sievers, 200 individual medley (1:57.83)
2006 – Andrew Chesonis, 100 breaststroke (1:07.64); Markus Sievers, Andrew Chesonis, Tyler Chesonis, Ryan Longenette, 200 medley relay (1:47.48)
2007 – Tyler Chesonis, 200 freestyle (1:52.38); 500 freestyle (5:03.66)
2008 – Tyler Chesonis, 200 freestyle (1:52.63); 500 freestyle (5:02.38)
2018 – Jarrett Bolinger, 100 freestyle (49.33), 100 breaststroke (1:01.81)
2019 – Jarrett Bolinger, 100 freestyle (50.67)
2020 – Jarrett Bolinger, 100 freestyle (50.81), 100 breaststroke (1:03.16)
2023 – John Consort, 100 breaststroke (1:01.54)

==

District
Top 16 Place-Finishers

1968
6th – Ron Teare, 100 backstroke
2001
None
2002
7th – Ricado Gomez, 100 freestyle (49.37)
12th – Ricardo Gomez, 100 butterfly (55.34)
12th – Ricardo Gomez, Nicholas Levi, Vincent Levi, Brandon Garcia, 200 freestyle relay (1:38.76)
2003
None
2004
None
2005
None
2006
1st – Markus Sievers, 200 individual medley (11:53.56)
2nd – Markus Sievers, 100 backstroke (51.55)
13th – Tyler Chesonis, 500 freestyle (5:03.23)
14th – Markus Sievers, Andrew Chesonis, Tyler Chesonis, Ryan Longenette, 200 medley relay (1:45.99)
15th – Tyler Chesonis, Ryan Longenette, Andrew Chesonis, Markus Sievers, 400 freestyle relay (3:30.35)
2007
6th – Tyler Chesonis, 500 freestyle (4:57.50)
2008
12th – Tyler Chesonis, 500 freestyle (4:57.91)
2009
16th – Sebatian Jimenez, Mikey Lewis, Travis Couture, Jesse Truchan, 200 freestyle relay (1:40.46)
2010
15th – Jesse Truchan, 50 freestyle (23.79)
2011
13th – Jesse Truchan, 100 breaststroke (1:06.14)
14th – Jesse Truchan, 50 freestyle (23.29)
2012
None
2013
None
2014
7th – Brandon Bliss, 500 freestyle (5:20.45)
9th – Brandon Bliss, 100 backstroke (1:00.91)
2015
12th – Brandon Bliss, 100 breaststroke (1:07.92)
14th – Brandon Bliss, 200 individual medley (2:13.94)
14th – Long Phan, 100 butterfly (1:01.35)
16th – Brandon Bliss, Thomas Singhaus, Long Phan, Joshua Snider, 200 medley relay (1:57.64)
2016
13th – Brandon Bliss, 200 individual medley (2:13.69)
15th – Brandon Bliss, Thomas Singhaus, Ethan Beale, Shane Bolinger, 200 medley relay (1:55.93)
15th – Ethan Beale, Shane Bolinger, Thomas Singhaus, Brandon Bliss, 400 freestyle relay (3:51.11)
16th – Shane Bolinger, 500 freestyle (5:47.90)

MARTINS FERRY PURPLE RIDERS
BOY SWIMMING

2017
6th – Jarrett Bolinger, 100 breaststroke (1:01.91)
7th – Jarrett Bolinger, 100 freestyle (49.49)
11th –Jarrett Bolinger, Thomas Singhaus, Ethan Beale, Jackson Lybarger, 200 medley relay (1:55.04)
11th – Ethan Beale, Jackson Lybarger, Thomas Singhaus, Jarrett Bolinger, 400 freestyle relay (3:42.81)
2018
2nd – Jarrett Bolinger, 100 breaststroke (1:00.73)
3rd – Jarrett Bolinger, 100 freestyle (48.94)
10th – Ethan Beale, Tristen Blatt, Jarrett Bolinger, Wyatt Wodarczyk, 400 freestyle relay (3:41.50)
2019
2nd – Jarrett Bolinger, 100 breaststroke (1:02.25)
4th – Jarrett Bolinger, 100 freestyle (49.71)
9th – Ethan Beale, Tristen Blatt, Ezra McNickle, Jarrett Bolinger, 400 freestyle relay (3:44.24)
14th – Tristen Blatt, Jarrett Bolinger, Ethan Beale, Ezra McNickle, 200 medley relay (1:53.70)
16th – Ethan Beale, 200 freestyle (2:05.66)
2020
2nd – Jarrett Bolinger, 100 freestyle (49.17)
4th – Jarrett Bolinger, 100 breaststroke (1:01.21)
12th – Tristen Blatt, Wyatt Wodarczyk, Matthew Collette, Jarrett Bolinger, 400 freestyle relay (3:40.99)
14th – Matt Collette, 100 breaststroke (1:07.26)
14th – Tristen Blatt, Matthew Collette, Jarrett Bolinger, Wyatt Wodarczyk, 200 medley relay (1:50.34)
2021
15th – Matthew Collette, 100 breaststroke (1:08.27)
15th – Tristen Blatt, Kenton McCroskey, Wyatt Wodarczyk, Matthew Collette, 400 freestyle relay (3:55.83)
2022
None
2023
3rd – John Consort, 200 freestyle (1:44.45)
4th – John Consort, 100 breaststroke (59.83)
2024
None
2025
None
2026
None
==

State Qualifiers

2006 – Markus Sievers, 2nd in 100 backstroke finals (50.7); 200 individual medley (DQ in finals; 3rd in prelims – 1:53.03)
2018 – Jarrett Bolinger, 100 breaststroke (18th in prelims – 1:00.63)
2019 – Jarrett Bolinger, 100 breaststroke (23rd in prelims – 1:02.65)
2020 – Jarrett Bolinger, 100 freestyle (24th in prelims – 50.25)
2023 – John Consort, 12th in 200 freestyle finals (1:44.47); t15th in 100 breaststroke finals (1:00.49)

TENNIS

Coach Howard Sandrock
1940
1941
1942 OHSAA District champions
1943
1944
1945
Coach Unknown
1946
1947
1948 OVAC Singles & Doubles champions
1949 OVAC Singles & Doubles champions
1950
1951
1952
1953
1954 OVAC Doubles champions
1955 OVAC Singles champions
1956
Coach Ed McGlumphy
1957
1958 OVAC Doubles champions
1959

Coach Joe Gala
1975
1976
1977
1978
1979
1980
1981

--

Girls
Coach Joe Gala
1975
Coach Vance Deihl
1976
Coach Pam Goddard
1977

OHSAA State Meet
1942 – Bob Bowen and Ken Kadar, OHSAA State Doubles champions; 1942 – George Dupke, OHSAA State Singles qualifier
1948 – Ed McGlumphy, OHSAA State Singles qualifier; Jack Everson and Charley Johnson, OHSAA State Doubles qualifiers
1949 – Ed McGlumphy, OHSAA State Singles qualifier
1981 – Brad Rinderer and Barry Voytecek, OHSAA Class AA State Tournament Doubles qualifiers
2010 – Anderson Ribeiro, OHSAA Division II State Tournament Singles qualifier

NOTE: MFHS had boys' tennis from 1940-59 then again from 1975-81; girls' tennis from 1975-77; OVAC recognized Singles and Doubles champions rather than a single overall team champion in the early years.

BOWLING

Coach Ken Campanizzi
2005-06
2006-07
Coach John Josefczyk
2007-08
2008-09
2009-10
2010-11
2011-12
2012-13
2013-14
2014-15
2015-16
2016-17
2017-18
2018-19
2019-20
Coach Greg Steele
2020-21
2021-22
2022-23
2023-24
2024-25
2025-26

NOTE: MFHS had bowling starting with the 2004-05 season, and the OVAC started sponsoring the sport in 2020.

GYMNASTICS

Coach Dave McKim
1971 OHSAA Regional champs/6th place in State Meet
1972 OHSAA Regional champs/5th place in State Meet
1973 OHSAA Regional champs/4th place in State Meet
1974 OHSAA Regional champs/6th place in State Meet
1975 OHSAA Regional champs/4th place in State Meet
1976 OHSAA Regional 3rd place
1977 OHSAA Regional 3rd place/5th in State Meet; OVAC champion (only year conference had a meet)
1978 OHSAA Regional 3rd place/8th in State Meet

NOTE MFHS only had gymnastics from 1971-78

Ohio State Meet Place Winners
1972 - John Jasper (1973, 3rd place all-around), Bob Hildebrand (5th place trampoline), Tom Schaal (6th place trampoline)
1973 - John Sacco (4th place side horse), Tom Schaal (6th place trampoline),
1974 – John Sacco (5th place, side horse), Mark Roth (4th place still rings)
1975 – Dale Schaal (2nd place all-around, 4th place pommel horse, 6th place parallel bars), Barry Henderson (3rd place pommel horse), Tom Lortz (5th place trampoline), Keith Schemp (6th place trampoline)
1976 – David Klatt (3rd place floor exercise)

MARTINS FERRY ATHLETIC DIRECTORS 1919-2026

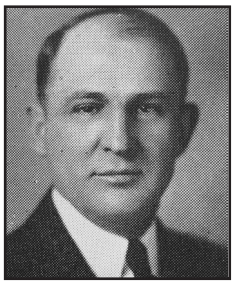

Frank W. Bowen
1919-20 to 1941-42

Fred Hart
1942-43 to 1946-47

Fred Thomas
1947-48 to 1956-57

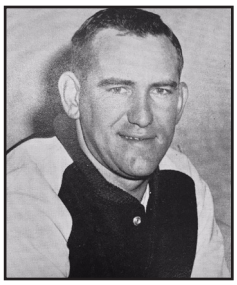

Hayden Buckley
1957-58 to 1959-60

Bob Wion
1960-61 to 1964-65

Carl Mamone
1965-66 to 1966-67

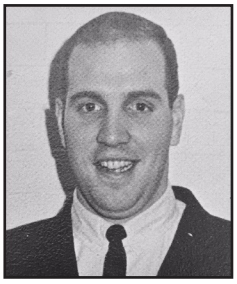

Pete Barren
1967-68

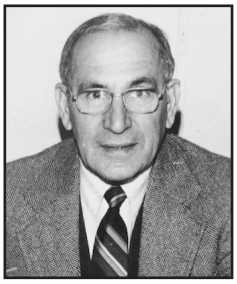

Ed Joseph
1968-69 to 1984-85

Bob Bruney
1985-86 to 1993-94

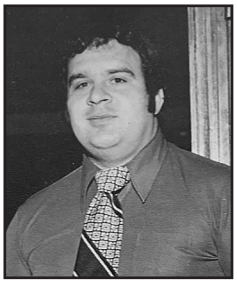

Larry Duck
1994-95 to 1995-96

Warren Hood
1996-97 to 2004-05

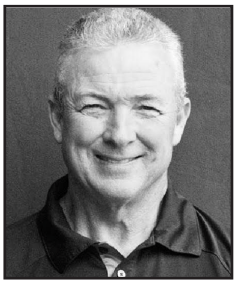

Dave Bruney
2005-06 to 2010-11

Kim Appolloni
2011-12 to 2018-19

Mark Cook
2019-20 to 2021-22

Greg Harkness
2022-23 to 2025-26

The Swing March

Purple Rider fans rise to their feet when they hear the popular "Swing March" played by the MFHS Marching Band as they enter the stadium or participate in a parade. Although there is a march song titled "The Purple Riders", the "Swing March" became a staple thanks to long-time band director Russ Armstrong who adopted the song written by famed composer Henry Mancini. Armstrong was also responsible for the infamous "Script MF" formation by the band.

MARTINS FERRY HALL OF FAME
2014-2026

2014
Russell 'Tuss' Edwards (1923)
Bill Van Horne (1939/Media-Contributor)
Fred Negus (1940)
Lou 'The Toe' Groza (1942)
Bill Young (1943)
Alex Groza (1944)
Eudie Joseph (1945)
John 'Corky' Vrotsos (1946)
Fred Bruney (1949)
Ken Vargo (1952)
Ron 'Cy' Godfrey (1956)
Jim Brown (1961)
Larry Duck (1962)
Bruce Smith (1976)
Doug Swearingen (1979)
Peri Powell (1979)
Dennis Swearingen (1982)
Chad Brinker (1998)

2015
Theodore Duck (1924)
Karl Sommer (1929)
John Vargo (1930)
Chuck Bruney (1935)
Nick Vrotsos (1944)
Ed McGlumphy (1949)
Karl Sommer II (1953)
Dan McGrew (1954)
Keith Sommer (1959)
Bob Patton (1960)
Bob Bruney (1960)
Charlie Mamula (1960)
Don Veloski (1960)
Bill Lude (1961)
Ted Torok (1961)
Joe Minder (1962)
Vic Rose (1962)
Bill Yeager (1962)
Bob DiStefano (1964)
Rich McFarland (1964)
John Scordos (1964)
Dave Reasbeck (1968)
Shelly Carroll (1988)
Maurice Jordan (1991)
Floyd Baker (Basketball Coach)
Gordon Downie (Track/CC Coach)
Bob 'Smokey' Wion (Football Coach)
1930 State Champion Baseball Team
1941 State Champion Boys Basketball Team
1941 State Co-Champion Football Team

2016
Cyril Letzelter (1925)
Bill 'Willie' Elias (1941)
Bob Plotz (1946)
Bill Almashy (1953)
Mike Lucas (1964)
Louis 'Kess' Keys (1965)
Steve Scipio (1967)
Jeff Sommer (1970)
Rich Heil (1974)
Keith Vrotsos (1979)
Jeff Kepreos (1980)
Chuck Allen (1983)
Babe Sidon (1990)
Cory DelGuzzo (1997)
Fred Thomas (Football/Track/CC Coach)
Ken Kadar/Bob Bowen
(1942 State Champion Doubles Tennis Team)
Rich 'JR' Thomas/Ron Hill/Tony
Collette/Julius 'Jay' Wallace
(1999 State Champion 4x100 Relay Team)

2017
Frank Swiger (1938)
Eddie Sterling (1943)
Frank 'Pedro' Twardoski (1948)
Charlie Probst (1954)
Jerry McDaniel (1961)
Rich Weiskircher (1969)
Sam Twardoski (1970)
Mark Hayes (1980)
Jill Myers (1984)
Vanessa Sikora (1989)
Ricky Ray (1991)
Jim Duncan (1992)
Josh Lucas (1993)
Chrissy Martin (1994)
Mikale Roby (1994)
Lamont Tucker (1995)
Fred Hart (Baseball/Football Coach)
Jeff Oberdick (1976/Wrestling Coach)

2018
John Bennett (1937)
Charlie Becca (1943)
Ralph Short (1946)
Dick Thomas (1949)
Bob Joseph (1950)
Raymond 'Bill' Dorsey (1952)
Joe Reasbeck (1953)
Mike Frazier (1975)
Dale Schaal (1975)
John Miller (1976)
Diana Swearingen (1980)
Mike Kuri (1985)
Kelly Kish (1994)
Brian McFarland (1995)
Ryan Lucas (1996)
Fred Ray (1999)
Earl Loucks (Football Coach)
Dave McKim (Gymnastics Coach)

2019
William H 'Bill' Dorsey (1933)
Mike Goudy (1974)
John Schuller (1977)
Jesse Outward (1984)
Jason Pollock (1993)
Dana Schell (1999)
Natalie Vinci (2002)
Dave Bruney (1969/Football Coach)
Jeff Sabatino (1972/Basketball Coach)

2020
Jeff Jones (1960)
Bill Bruney (1970)
John Jasper (1973)
Marc Freeman (1989)
Scott Joseph (1990)
Kari Peterson (1990)
Zac Bruney (2000)
Scott Roth (2000)
Dirk Fitch (Track Coach)

2021
Allen Jackson (1963)
Walter Dombroski (1967)
Larry Allen (1974)
John McFarland (1992)
Nate Jackson (1996)
Lindsay Coyne (2003)
Clay Tucker (2005)
Kim Appolloni (Girls Basketball Coach)
Jeff Harrison (1977/Media-Contributor)

2022
Jack Kardules (1961)
Denny Lucas (1970)
Tom Suriano (1973)
Joe Ellis (1974)
Jeff Smith (1993)
Angela Cerasoli (2005)
Chas Yoder (2005)
Jess Cordery (Softball Coach)
Nick Stankovich (1977/Contributor)

2023
Bill Padgelek (1965)
Mike Deaton (1969)
Bob Krone (1970)
Margie Kunze (1981)
Brad Rinderer/Barry Voytecek (1981/82)
Jack Becker (1995)
Trevor Bruney (2004)
Ryan Churh (2005)
Kayla Lewis (2008)

2024
Steve Santa (1931)
Jodi Janetski (1985)
Tony Rose (1986)
Pete Beck (1994)
Bobby Tucker (1995)
Heather Baker (1997)
Tony Collette (2000)
Mandy Bruney (2001)
Jeremy Murray (2009)

2025
Ken Sokolowski (1983)
Kevin Sokolowski (1983)
Frank Valentine (1994)
Dan Jones (1998)
Nick Yourkovich (1998)
Craig Bruney (1999)
Ashley Bruney (2002)
Scott Mirich (2006)
Tyler Chesonis (2008)

2026
Harry Johns (1941)
Walter J. Veloski (1941)
Frank Twardoski (1973)
Melissa Zaney (1986)
Dave Frey (1993)
Ron Hill (2000)
Katrina Jones (2002)
David Tierney (2002)
John Tierney (2002)

MARTINS FERRY WALL OF HONOR

2016
Bill Pratt
Jim Knellinger
Bill Meyers
Dr. Divakar Bangera

2017
Henry McCue
John Applegarth
Fred Beck
Robert “Shorty” Wilson

2018
Frank W. Bowen
Annie Tanks
Robert McNabb
Larry Deaton

2019
Russ Armstrong
Warren Hood
Tony Collette
Tony Suriano

2020
Larry Green
Gail Horner
Heloise Knapp
Bob Zilai

2021
Jack Boston
Ron Holzopfel
Larry Riser
Dr. Harold Meyer

2022
Evert Briggs
Ken Campanizzi
Bob Hill
Joe Kosar

2023
Edmund ‘Half Pint’ Joseph
Dwayne ‘Bubba’ Coleman
Joe Gala
Roxie Siburt

2024
Roger Best
Vance Deihl
Paul Matuska
Nancy Shaffer

2025
Ron Hill
Bill ‘Lon Boy’ Leach

2026
Carol Burda
Jimmy Hood

MARTINS FERRY TEAMS OF DISTINCTION

2016
1917 Football
1959 Football
1960 Football
1961 Football
1929 Baseball
1931 Baseball
1939 Baseball
1940 Boys Basketball
1941 Tennis
1943 Boys Basketball
1944 Boys Basketball

2017
1908 Football
1912 Football
1913 Football
1951 Boys Basketball
1961 Wrestling
1979 Football

2018
1930 Football
1934 Football
1936 Football
1974 Cross Country
1998 Football
1999 Wrestling

2019
1948 Football
1963 Football
1975 Cross Country
1976 Baseball
1982 Boys Basketball
1993 Wrestling

2020
1998 Wrestling
2002 Volleyball
2002 Football
2004 Football
2005 Softball

2021
1976 Boys Track
1994 Girls Track
1999 Boys Track

2022
2002 Girls Basketball

2023
1991 Girls Cross Country
1991 Boys Cross Country
1992 Girls Cross Country
1992 Boys Cross Country

2024
1982 Boys Cross Country
1986 Girls Basketball

2025
1993 Boys Cross Country
1998 Boys Basketball

2026
2010 Girls Swim
2011 Golf

PURPLE RIDERS IN OTHER HALLS OF FAME

Pro Football Hall of Fame
Lou Groza (1974)

National High School Hall of Fame
Lou Groza (2006)

National High School Football Hall of Fame
Lou Groza (2026)

Ohio Sports Hall of Fame
Lou Groza (2024)

State of Kentucky Athletic HOF
Alex Groza (1992)

University of Kentucky Athletic HOF
Alex Groza (2005)

University of Miami Athletic HOF
Ron 'Cy' Godfrey (1992)

Ohio University Athletic Hall of Fame
Cliff Heffelfinger (1982)

Ohio Wesleyan University Athletic HOF
Jill Myers (1993)

West Liberty University Athletic Hall of Fame
Mike Frazier (2024)
Cory DelGuzzo (2025)

Wheeling University Athletic Hall of Fame
Peri Powell (1991)
Jeff Kepreos (1990)

Bethany College Athletic Hall of Fame
Mike 'Chops' Jacob (1998)

Wisconsin-Superior University Athletic Hall of Fame
Joe Reasbeck (2008)

Ohio State University Athletic Hall of Fame
Jim Brown (1991)

OVAC Hall of Fame
2004 – Bill Van Horne (Media)
2005 – John 'Corky' Vrotsos (Coach)
2005 – Alex Groza (Athlete/1040s)
2006 – Bruce Smith (Athlete/1970s)
2006 – Dennis Swearingen (Athlete/1980s)
2010 – Fred Bruney (Athlete 1940s)
2010 – Larry Duck (Athlete 1960s)
2012 – Eugene 'Eudie' Joseph (Athlete 1940s)
2012 – Doug Swearingen (Athlete 1970s)
2013 – Ken Vargo (Athlete 1950s)
2013 – Ron 'Cy' Godfrey (Athlete 1950s)
2013 – Jim Brown (Athlete 1960s)
2013 – Peri Powell (Athlete 1970s)
2014 – Chad Brinker (Athlete 1990s)
2017 – Jeff Harrison (Media)
2018 – Bob Plotz (Athlete 1940s)
2018 – Keith Vrotsos (Athlete 1970s)
2019 – Dave Bruney (Coach)
2019 – Bob DiStefano (Athlete 1960s)
2019 – Shelly Carroll (Athlete 1980s)
2021 – Larry Deaton (Official)
2022 – Bob Bruney (Athlete 1960s)
2023 – Fred Ray (Athlete 1990s)
2024 – Keith Sommer (Athlete 1950s)
2025 – Clay Tucker (Athlete 2000s)

Legends of the OVAC
(Played at MF before OVAC Began)
2005 – Lou Groza
2009 – Fred Negus
2013 – Russell 'Tuss' Edwards
2014 – Bill Young
2018 – Eddie Sterling
2021 – Bob Bowen
2023 – Cyril Letzelter

Ohio High School Football Coaches Hall of Fame
Robert 'Smokey' Wion (1983)
Pierre Hill (1984)
Dave Bruney (2010)
Vince Suriano (2013)

Ohio Valley Football Coaches Hall of Fame
Dave Bruney - head coach (2021)
Bill Bruney - assistant coach (2015)
Dirk Fitch - assistant coach (2023)

OHSAA Officials Hall of Fame
Larry Deaton (2004)
Warren Hood (2012)

Eastern District Track & Cross Country Hall of Fame
Bruce Smith (2019)
Coach Gordon Downie (2024)

District 12 Basketball Hall of Fame
Shelly Carroll (2012)
Coach Jeff Sabatino (2018)
Peri Powell (2018)
Ricky Ray (2021)
Coach Kim Appolloni (2022)

Golf Coaches of America Hall of Fame
Jim Brown (1989)

Ohio Golf Hall of Fame
Jim Brown (2006)

Upper Ohio Valley Dapper Dan Hall of Fame
Lou Groza (1969)
Fred Thomas (1983)
Russell 'Tuss' Edwards (1984)
Alex Groza (1988)

City of Wheeling Hall of Fame
Bill Van Horne (2002)

Minor Pro Football Hall of Fame
Bill Van Horne (1998) – Media Wing
Dan McGrew (2009)
(Coaches Award)
Dave Bruney (2014)

Lou Holtz Upper Ohio Valley Hall of Fame
Bill Van Horne (2001)
Bruney Family (2020) – Heritage Award

Ohio Prep Sportswriters Association Hall of Fame
Jeff Harrison (2018)

National Wrestling Hall of Fame/ Ohio Chapter
(Lifetime Service to Wrestling Award)
Larry Deaton (2016)

National Wrestling Hall of Fame/W.Va. Chapter
(Lifetime Service to Wrestling Award)
Bill Van Horne (2009)
Jack Regis (2021)

National Wrestling Hall of Fame/Wisconsin Chapter
(Outstanding American Award)
Joe Reasbeck (2022)

Ohio Interscholastic Athletic Administrators Asssociation Hall of Fame
Warren Hood (2005)

Ohio High School Basketball Coaches Association Hall of Honor
Jeff Harrison (2015) - Media/Contributor

Central District Football Coaches Hall of Fame
Rich Weiskircher (2020)

Intersectional Board of Football Coaches College All-American
Cyril Letzelter (1928)

Cincinnati Anderson Athletic Hall of Fame
Vince Suriano – head coach (2012)

Massillon Football Hall of Fame
Nick Vrotsos - assistant coach (2016)

Marysville Athletic Hall of Fame
Rich Weiskircher – head coach (2014)

St. Clairsville Wrestling Hall of Fame
John Vrotsos – head coach (2026)

MF City Hall of Honor
(These Individuals Honored Primarily for Athletics)

Lou Groza (2008)
Fred Bruney (2009)
John Vrotsos (2010)
Jim Brown (2012)
Alex Groza (2016)
Bill Van Horne (2016)
Dick Padden (2017)
Dave Bruney (2018)
Larry Deaton (2019)
Dan McGrew (2022)

OVAC Championships

Wrestling Tournament
Overall Champions - 1961, 1962, 1963, 1964, 1965, 1966, 1967, 1968, 1993, 1998, 1999
Class 3A Champions - 1979, 80, 82, 84, 92, 93, 95, 96, 98, 99, 2000, 20012, 2017

Dual Meet
1979, 1980, 1992, 1994, 1998, 2002, 2012, 2021

Boys Track
1947, 1948, 1949, 1979, 1980, 1981, 1982, 1986, 1988, 1989, 1994, 1998, 1999, 2000, 2015

Football
1944, 1945, 1959, 1960, 1961, 1963, 1999, 2002, 2004, 2008, 2011, 2013

Girls Track
1988, 1989, 1993, 1994, 2000, 2012, 2013, 2014, 2015, 2016

Boys Cross Country
1975, 1982, 1991, 1992, 1993, 1998, 2014, 2015, 2016, 2018, 2019, 2020

Girls Cross Country
1991, 1993, 1998, 1999, 2000, 2014, 2015, 2018, 2019

Girls Basketball
1980, 1986, 1997, 2002, 2009, 2020, 2024

Boys Basketball
1944, 1961, 1980, 1998, 2002, 2017

Softball
2000, 2005, 2011, 2021, 2022, 2025, 2026

Golf
1991, 2011

Girls Swimming
2010, 2015, 2017

Boys Tennis
1948, 1949

Baseball
2002, 2022

Volleyball
2025

Gymnastics
1977

Cheering
1995, 2005, 2007

Buckeye 8 Championships

Girls Cross Country
2018, 2019, 2020, 2023

Boys Cross Country
2014, 2015, 2016, 2017, 2018, 2019, 2020, 2021, 2024

Football
2008, 2010, 2013 (tri-champ)

Boys Basketball
2008 (co-champ), 2017, 2024

Girls Basketball
2007-08, 2015-16

Wrestling
2023

Girls Swimming
2015, 2016, 2017

Softball
2007, 2021, 2022, 2024

Boys Track
2015

Girls Track
2012, 2013, 2014, 2015, 2016

PURPLE RIDERS IN OVAC ALL-STAR EVENTS

Football

1946 – Roy Mattern, Tony Vrotsos, Charlie Becca, Ed Hanke, Jack Scheehle, Andy Toth
1947 – Art Bruney, Don Morris, Stanley Glavaris, Virgil Oancea
1948 – None
1949 – Ed Bruney, Fred Groux, Joe DeFede, Richard Thomas
1950 – Frank Branson, Jim Lucas, Tom Colman
1951 – Ben Cevola
1952 – Harry Karathanasis
1953 – Bill Almashy
1954 – None
1955 – Dave Kinnan, Dan McGrew
1956 – George Elefteriou
1957 – John Stoffer
1958 – Terry Mamula
1959 – None
1960 – None
1961 – Jim Doty, Bill Deal
1962 – Bill Britt, Bill Thoburn, Bob Howard, Dale Deaton
1963 – None
1964 – Frank West, Paul Briggs
1965 – Dave Joseph, Dave Lash, Terry Wildman, Tom Bruney
1966 – Ernie Smallis, Steve Domyan
1967 – None
1968 – Joe Suriano
1969 – Rich Weiskircher, Dave Bruney
1970 – None
1971 – None
1972 – Mark Hughes
1973 – Tom Suriano, Mike Greenwell
1974 – Mike Goudy
1975 – None
1976 – John Miller
1977 – John Schuller, Karl Sommer
1978 – None
1979 – Keith Vrotsos
1980 – Jimmy Johnson, Scott Woodford
1981 – Doug Longenette, Tom Bruney
1982 – Dennis Swearingen, Fred Hocker, John Falbo
1983 – Scott Simon, Trevor Crunelle, Mike Tolonese, Bernie Donahue
1984 – Bob Bruney
1985 – Mike Kuri, Tom Kotopka
1986 – Tony Rose, Rich Duncan
1987 – Bill Longenette
1988 – Steve Gretchen, Terry Fish
1989 – Fred Bruney
1990 – Scott Joseph, Terry Kinnan
1991 – Rich Theaker
1992 – Brian Peterson, John McFrland
1993 – Josh Lucas, John Caprita
1994 – Chad Martin, Mikale Roby
1995 – Brian McFarland, Chad Sheets, Jack Becker
1996 – Nate Jackson
1997 – Don Guthrie, Sam Zinn, Shane Bolon
1998 – Chad Brinker, Nick Yourkovich
1999 – Adam Zann, Craig Bruney, Don Cash, Fred Ray, George Shreve, J.R. Thomas
2000 – Tony Collette, Jay Agnew, Julius Wallace, Zac Bruney
2001 – None
2002 – Dustin Holt, Joey Danehart
2003 – Michael Edwards, Mike Mamone, Tyrone Platt, Urs Mueller
2004 – Bob Kittel, Nick Stankovich, Trevor Bruney
2005 – Ben Smith, Chas Yoder, Clay Tucker, Ryan Church
2006 – Shane Clark
2007 – Jamal Murray, Ryan Mirich, Ryan Zann
2008 – Herman Timmersjo, Trevor Jackson
2009 – Jeremy Murray, Matt Shreve, Steve Woodford
2010 – Devon Parson, Jordan Burress, Marco Ricchetti
2011 – Jack Beavers, Mike Rose, Casey Bain, Bobby Dayton
2012 – Richie Padyjasek, Elliott Albert
2013 – Sean McGee, Trent Heavin, Zach Coole
2014 – Luke Straub
2015 – Bruce Burger, Cody Beavers, Jack Fitch, Jon Bodkin
2016 – Andrew Hython, Arjay Burress, Matt Barbour
2017 – Dom Wallace, Jack Davis
2018 – Dalton Hoover, Demetrius Dokes, Raquan Prayear, Hunter Bodkin
2019 – Deandre Pugh, Drake Dobson
2020 – No Game/COVID-19
2021 – Evan Carpenter, Preston Thaman
2022 – Peyton Hores
2023 – Landyn Hores, George Hulsey
2024 – Andrew Leiffer, Baron Lucey
2025 – Ayden Ludolph, Alex Reese
2026 – Luca Shane, Tayson Palmer

Note: The game was known as the Ohio v. West Virginia All-Star Game until 1972 when the OVAC assumed sponsorship. It later became known as the OVAC Rudy Mumley All-Star Game.

Boys Basketball

1978 – Tom Orzolek
1979 – Lloyd Hood, Keith Vrotsos
1980 – Jeff Kepreos
1981 – Greg Francis
1982 – Dennis Swearingen, Anthony Davis
1983 – Chuck Allen, John Hajdin, Anthony Davis
1984 – Kenny Holmes, Doug Kepreos
1985 – Jim Douglas
1986 – None
1987 – C.R. Coleman
1988 – None
1989 – Marc Freeman
1990 – Terry Kinnan
1991 – Ricky Ray
1992 – None
1993 – None
1994 – Mikale Roby
1995 – Kevin Young
1996 – Dave Reasbeck
1997 – None
1998 – Chad Coyne
1999 – Ralph Pugh, Justin Tyler
2000 – None
2001 – Brad Wink
2002 – Derek Barr
2003 – Lance Mirich
2004 – None
2005 – Ryan Church
2006 – Scott Mirich
2007 – Ryan Mirich
2008 – Derek Edwards, Tony Sabatino
2009 – None
2010 – Jordan Burress
2011 – None
2012 – None
2013 – Cody Schau
2014 – Robert Vargo
2015 – None
2016 – Emilio Appolloni
2017 – Darius Ray, Zach Selby
2018 – None
2019 – Deandre Pugh
2020 – No Game/COVID-19
2021 – Logan Smith
2022 – Jaizen Miles
2023 – Denali Jackson
2024 – None
2025 – None
2026 – Anthony Booth

NOTE: The first year for the game was 1978. It later became known as the Samuel A. Mumley All-Star Classic.

Girls Basketball

1978 – Ellie Leach, Cammie Beavon
1979 – Peri Powell
1980 – Diana Swearingen
1981 – Marge Kunze
1982 – Barb Johnson
1983 – None
1984 – Jill Myers
1985 – None
1986 – Theresa Freeman, Michelle Janetski, Melissa Zaney
1987 – None
1988 – None
1989 – None
1990 – None
1991 – None
1992 – None
1993 – Betsy Krantz
1994 – None
1995 – None
1996 – Corrie Frohnapfel
1997 – Nicole DeBlasis
1998 – None
1999 – Dana Schell
2000 – None
2001 – None
2002 – Holly Gavarkavich
2003 – Lindsay Coyne
2004 – Amy Bruney
2005 – Lynsey Agnew
2006 – None
2007 – Amber Skvarka
2008 – Brittany Burch
2009 – Courtney Coleman
2010 – Courtney Frohnapfel
2011 – None
2012 – None
2013 – Jessica Kinney
2014 – None
2015 – None
2016 – Tyrah King

PURPLE RIDERS IN OVAC ALL-STAR EVENTS

2017 – Sydney Bridges, Leah Coleman
2018 – None
2019 – None
2020 – No Game/COVID-19
2021 – None
2022 – Maria Clark
2023 – None
2024 – None
2025 – Lindsey Best, Lindse Sidon
2026 – None
NOTE: The first year for the game was 1978. It later became known as the Samuel A. Mumley All-Star Classic.

Baseball

1982 – None
1983 – Ken Burnett
1984 – None
1985 – None
1986 – Jess Warren
1987 – Karl 'Dutch' Reeb
1988 – Dave Lash
1989 – Rich Wells
1990 – Matt Miklas
1991 – Jason Carrothers
1992 – Jim Duncan
1993 – Josh Lucas, Jason Pollock
1994 – None
1995 – Brian McFarland
1996 – Ryan Lucas
1997 – Cory DelGuzzo
1998 – Joe Collette
1999 – None
2000 – Lucas Collette
2001 – Adam Holmes
2002 – J.R. Anderson
2003 – None
2004 – None
2005 – Zach Fairbanks
2006 – None
2007 – None
2008 – Fred Owens
2009 – Clay Francis
2010 – None
2011 – None
2012 – None
2013 – Tyler Strama
2014 – Robert Vargo
2015 – Brendan Baire, Lucas Lloyd
2016 – Ethan Baire
2017 – None
2018 – Cory Bennett, Gerald Pintarich
2019 – Drake Dobson
2020 – No Game/COVID-19
2021 – None
2022 – Colby Shriver, Colin Snedeker
2023 – None
2024 – Mason Redinger
2025 – None
2026 – None
Note: The first year for OVAC All-Star Game was 1982. It later became the OVAC George Kovalick All-Star Game.

Softball

1982 – None
1983 – None
1984 – None
1985 – None
1986 – None
1987 – Denise Younkins
1988 – Carrie Craver
1989 – Susan Sikora
1990 – Joni Strama
1991 – None
1992 – Jamie Kovarik
1993 – Natalie Clark
1994 – Amy Bott
1995 – Carrie Brost
1996 – Erika Lovejoy
1997 – Heather Baker
1998 – Mandi Papp
1999 – Christine Dunfee
2000 – Katie Mackey, Ashley Wensyel
2001 – Michelle Zavatsky
2002 – Natalie Vinci
2003 – None
2004 – Carrie Oliver
2005 – Angie Cerasoli, Kelsey Carpenter
2006 – None
2007 – Victoria Zigaceek
2008 – Kayla Lewis, Jordan Ford
2009 – Karlen Vinci
2010 – Courtney Frohnapfel
2011 – Taylor Campbell
2012 – Cirstie DelGuzzo
2013 – None
2014 – None
2015 – None
2016 – Shaye DeLeonardis Tyrah King
2017 – Mercedez McLeod
2018 – Amanda Jacob
2019 – Abby Bumbico
2020 – No Game/COVID-19
2021 – None
2022 – Maria Clark
2023 – Taylor Bell, Kelsie Gillespie
2024 – Danielle Lude
2025 – Averie Hughes
2026 – Kendyl Brandon
Note: The first year for OVAC All-Star Game was 1982. It later became the OVAC Tom Bechtel All-Star Game

Volleyball

2000 – Susan Suriano
2001 – Jessica Jones
2002 – Stephanie Suriano, Natalee Regel
2003 – Holly Apostolec
2004 – Kaycie Strauss
2005 – Amie Riethmiller
2006 – None
2007 – None
2008 – None
2009 – Kyle Fitch
2010 – None
2011 – None
2012 – None
2013 – None
2014 – None
2015 – None
2016 – None
2017 – None
2018 – None
2019 – None
2020 – No Game/COVID-19
2021 – None
2022 – None
2023 – Sydney Koller
2024 – Lindsey Best
2025 – None
Note: First year for OVAC All-Star Match was 2000

Wrestling

1988 – None
1989 – Babe Sidon
1990 – None
1991 – None
1992 – None
1993 – Jeff Smith, John Gavarkavich
1994 – Lamont Tucker, Frank Valentine
1995-2002 – No Match
2003 – None
2004 – None
2005 – Chas Yoder
2006 – None
2007 – Zac Bowers
2008 – Derek Holt
2009 – None
2010 – None
2011 – Mike Rose
2012 – None
2013 – None
2014 – None
2015 – None
2016 – None
2017 – Dom Wallace
2018 – Dalton Hoover
2019 – None
2020 – No Match/COVID-19
2021 – No Match/COVID-19
2022 – None
2023 – Alexander Finsley, Johnny McFarland
2024 – None
2025 – None
2026 – None
Note: The series between the OVAC and the MAC in western Pennsylvania - known as the 'Ckash of Champions' ran from 1988-1994 and resumed in 2003

Dapper Dan Wrestling Classic
(OVAC vs. WPIAL)
2002 – John Tierney, David Tierney

Coaches

Football
Charles 'Doc' Hartwig 1940
Gomer Jones 1942
Dave Bruney 1979, 1983, 1999, 2003, 2011

Boys Basketball
Larry Duck, 1980
Jeff Sabatino, 1994, 1995, 1998, 1999, 2002, 2004, 2006
Derek Edwards 2017

Girls Basketball
Rich Weiskircher 1979
Joe Kosar 1983
Peri Powell 1985
Kim Appolloni 2002, 2004

Baseball
Josh Lucas 2006
Anthony Reasbeck 2012, 2019, 2023

Softball
Jess Cordery 2002, 2005, 2006, 2007
Paige Williams 2016
Jerry Magistro 2023, 2024, 2025

Volleyball
Tom Suriano 2002

The iconic covered stands have stood the test of time for 100 years.

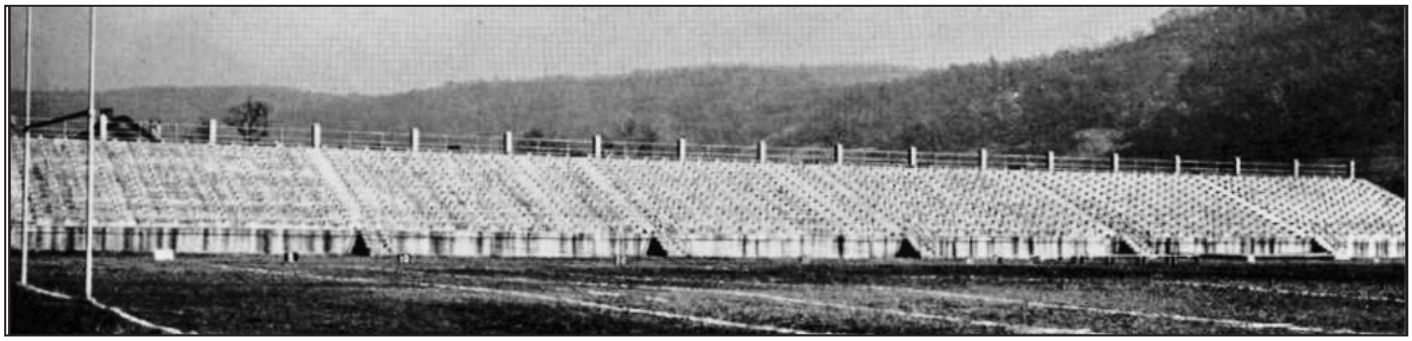

The original concrete visitors stand at Ferry Stadium.

The History of Martins Ferry High School Stadium

The very first Martins Ferry High School football games were played at Laughlin Mill Field and then moved to League Park which was located at the corner of Broadway and Buckeye Streets.

When that area – known as the Breitenstein Farm Division – was to be developed as a residential area, the team had to find another place to play. The school district chose the Carmichael property – a three acre spot located at the corner of Second and Lombard Streets which was much closer to the center of town. The Martins Ferry High School Athletic Association, under the leadership of Dr. C.E. Messerly, paid $30,000 for the property.

The location had at one time been the site of the Elison Glass Company, and many players had to dig glass splinters from their legs and arms after practices or games. The field was surrounded by a high wooden fence with gates located on both sides of the field.

In 1925, a flood destroyed the wooden fence, which was replaced by a stout brick wall. At that time, a concrete grandstand with permanent wood seats was built, and dedicated at the Bridgeport game played on Thanksgiving Day (November 26) in 1925. The grandstand was built with planks taken from the Debo greyhound track near Rayland and iron made at the Moss Iron Works. The grandstand was 300 feet long, stretching from goal line to goal line, with seating for about 3,000 people. The grandstand, of course, is still in use to this day and is one of the few covered grandstands in the entire Ohio Valley. It was provided protection for spectators from the elements for 100 years.

The stadium received several major upgrades in recent years, including the addition of the George and Edna Green Memorial Fieldhouse in 1997; the replacement of the visitors' bleachers in 2005 and the addition of a synthetic turf surface at what is now known as the Dave Bruney Football Complex in 2007, with a second resurfacing done in 2017.

Ferry Stadium hosted the OVAC All-Star Football Game twice - the inaugural game in 1972 and again in 2017.

Current aerial view of the Dave Bruney Football Complex.

LIFE magazine article brought national attention to Martins Ferry football more than 60 years ago

MFHS Alum James Wright's poem, ESPN feature also resulted in spotlight

With success and longevity come acclaim, and although many were hoppin' mad to say the least over the way their beloved community was portrayed when recognition reached the national level, it was still noteworthy that Martins Ferry – the oldest settlement in the state of Ohio dating back to the 1770s – and more specifically its football team, the Purple Riders – achieved attention few high schools short of the Permian Panthers from Odessa, Texas who inspired a book, a film and the TV series "Friday Night Lights" ever have.

Combine the success of Ferry on the gridiron – they were basking in the glow of one of the longest winning streaks in state history at the time as 32 straight fell victim to the mighty Purple from the last game of 1958 through the first game of 1962 – with the appeal of highlighting an Ohio Valley mill town which was unfortunately beginning an economic decline, and it became the perfect storm for the nation's premier magazine of the day – LIFE –to make a visit to the site of Ohio's oldest settlement some 60 years ago.

The LIFE magazine article – which appeared on Nov. 2, 1962 in the issue that featured the Cuban Missile Crisis on its cover – was highly-anticipated but when it hit the newsstands, the tone quickly changed in Ridertown.

The article, written by John R. McDermottt with photos by Mark Kauffman, was entitled "Rocky Cradle of Football" and subtitled "The Big Play to Escape from the Mill Town." It put mostly a negative light on the area, depicting high school football at that time as a away to earn a college scholarship and hopefully escape the drudgery of a "grimy" mill town along the Ohio River.

Photos from the Nov. 2, 1962 LIFE magazine

Unpublished photos from LIFE magazine article

Other focal points were the high priority put on winning football games on Friday night and the support of the booster clubs, but also the pressure they applied to the coaches at the time. Ironically, the article never even mentioned the historic winning streak of the Riders.

The series of photos that accompanied the article added greatly to the displeasure of Ferry faithful – the blast furnaces and soot-covered millworkers…dark, dank depictions of mud-splattered, injury-taped close-ups among them. There were others, too – scenes from a Ferry-Bellaire game at venerable Nelson Field from the 1961 season….a shot of Coach Bob 'Smokey' Wion directing practice…fullback Gene Joseph and tackle Curt Ziegler sporting their hat of choice during practice…and even Mary Groza sitting in the kitchen with a photo of her son – Lou "The Toe" – in the background.

While much of the story was depressing, there were a few good spots, too.

There was reference to two of the "favorite sons" from rivals Ferry and Bellaire – Groza of the Purple Riders and Nick Skorich of the Big Reds among them. Groza, of course, became a Pro Football Hall of Famer with the Cleveland Browns while Skorich played for the Philadelphia Eagles and later coached the Browns.

Another plus was pointing out that playing football kept

countless young men from dropping out of school as well as building community spirit, noting that in a town of 12,000 at the time, there'd be 8,000 filling the stands at Ferry Stadium on a Friday night in the fall.

Among the most memorable quotes in the story came from Gene Minder, who offered this on raising his family and hoping for the best for each of them: "I raised them on love and spaghetti."

Just how irate were the valley fans – and those in Martins Ferry in particular – who were proud of their heritage and of course, Rider football.

Several copies ended up being torched at the school's season-ending bonfire and beloved teacher Miss Heloise Knapp took her displeasure a step farther by sending off a not-so-friendly letter to the LIFE editors….written entirely in Latin!

It also drew immediate backlash in the local newspapers, including a column penned by Bill Van Horne (MFHS Class of 1939) who was sports editor of The Times Leader at that time and one which voiced the ire of then head football coach Robert "Smokey" Wion.

Van Horne called the article "twisted, garbled, slated and deliberately aimed to make our area look as dirty, hard and blighted as possible" while Wion echoed those sentiments when he was quoted as saying "We feel that we have been done a great injustice. The high school football picture here in the Valley was grossly misrepresented."

Another instance of what you might call "poetic injustice" in the eyes of Ferrians came when one of its own put his home town in a less-than-favorable light in one of his works.

This time, it was the poem "Autumn Begins in Martins Ferry, Ohio" written by James Arlington Wright (MFHS Class of 1946). Published in 1963, it was one of a few renowned poems ever written with football as a backdrop.

Once again featuring dark overtones, it made several references such as the "Polacks of Tiltonsville" and the "Negroes in the blast furnace at Benwood" and talked of high school football players being "suicidally beautiful" and that they "gallop terribly against each other's bodies."

Wright, by the way, went on to win the Pulitzer Prize in poetry in 1972 for his work "Collected Poems" and was elected a fellow of The Academy of American Poets. He passed away in 1980 and was named to the Martins Ferry City Hall of Honor in 2008.

Autumn Begins in Martins Ferry, Ohio

By James Wright

In the Shreve High football stadium,
I think of Polacks nursing long beers in Tiltonsville,
And gray faces of Negroes in the blast furnace at Benwood,
And the ruptured night watchman of Wheeling Steel,
Dreaming of heroes.

All the proud fathers are ashamed to go home,
Their women cluck like starved pullets,
Dying for love.

Therefore,
Their sons grow suicidally beautiful
At the beginning of October,
And gallop terribly against each other's bodies.

Fast-forward more than three decades and the convergence of these two came about thanks to ESPN when it produced a nine-minute feature segment on a program entitled "Why We Love Football".

Filmed in the fall of 1999, the story talked of Ferry as a "town raised on steel and football" and one that has had a "90-year romance with the game of football."

The importance of being a part of the Ferry football tradition came through in an interview with then Rider quarterback Zac Bruney (MFHS Class of 2000), who went on to a stellar collegiate career at the University of Mount Union and is currently the head coach at Wheeling University.

"You feel the presence of all the past greats…it just gives you chills," he stated.

The story spoke of two famous "sons" of Martins Ferry – the aforementioned Groza and Wright – and of course the second reference brought back the poem and the LIFE article's negativity resurfaced in the ESPN feature.

Poet Laureate Robert Hassed – called upon to interpret Wright's poem – called it a "beautiful, but also tragic" depiction, offering "I don't think it would work as a Chamber of Commerce slogan, but I don't think it's an epitaph, either."

The ESPN segment did give a few of the townsfolk a chance to vent about the LIFE magazine article many years later, however.

"They degraded the whole town," stated Carl Mamone (MFHS Class of 1942) who was both a former head coach and former mayor of the city. "Things like the only reason a boy played football was so he'd get a scholarship and wouldn't have to go into the mill to work."

"It wasn't fair," echoed Joe "Fatty" Joseph (MHFHS Class of 1937). "If I knew the guy (author) today, I'd choke him…I'd give him hell."

Even beloved town historian, long time MFHS librarian and Rider "super fan" Annie Tanks was not happy, although she managed to put a positive slant on things in the end.

"Everybody was hepped up and expecting a nice write-up," said Tanks, "but the write-up focused on getting out of town. We look around and see people moving away and see that the town is having difficulty paying its bills and so on, but we've got a winning team!

A winning team indeed – one that has sparked more than its share of national attention – but that's LIFE in Martins Ferry, especially in the early 1960s.

Martins Ferry High Schol

Then.....and now

Martins Ferry High School Alma Mater

On the shores of old Ohio
Where the coal and iron meet,
Stands our dear old Ferry High School
Full of joys and memories sweet.
And the spirite that we find there
Growing up so strong and true,
Brings us back to friendships made there,
Ferry High, we stand for you.
Ferry High School, Ferry High School,
We'll always think of you,
Agnd no matter what befalls us,
Ferry High we'll e'er be true.

This collection of Martins Ferry Purple Riders Sports History was compiled by Jeff Harrison (MFHS Class of 1977), who was a member of the Ohio Valley sports media for more than four decades, including The Times Leader, The Daily Jeffersonian and The Journal-Leader. Over the years, he served on these Hall of Fame committees - Martins Ferry, OVAC, District 12 Basketball and Shenandoah; was on the AP/OPSWA East District Selection Committee for football and basketball, serving as chairman for 14 years; and served on the OHSAA Media Advisory Committee. Among his honors were the EOIAAA Media Award (2006); the OHSBCA Hall of Honor (2015), the OHSAA Sportsmanship, Ethics and Integrity Media Service Award (2021), and induction into the OVAC Hall of Fame (2017), Ohio Prep Sportswriters Hall of Fame (2018) and Martins Ferry Athletic Hall of Fame (2021).

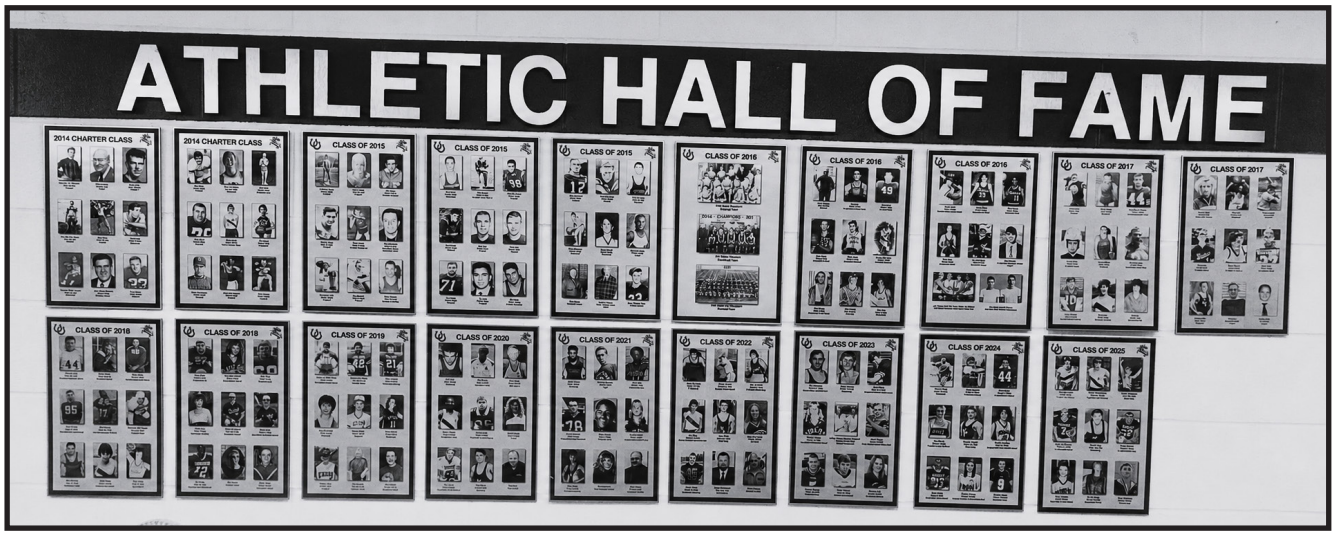

The Martins Ferry Athletic Hall of Fame Was Established in 2014

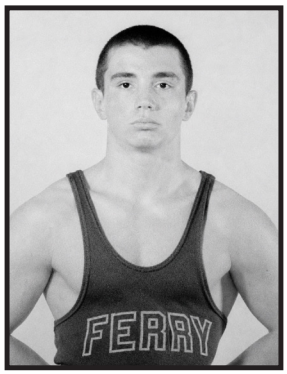

1964 State Wrestling Champion John Scordos

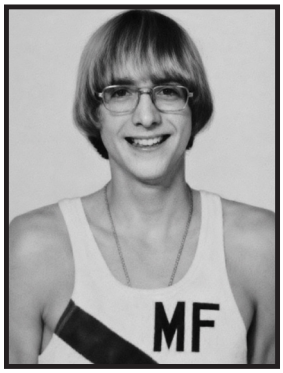

1975 & 1976 State Cross Country, Track Champion Bruce Smith

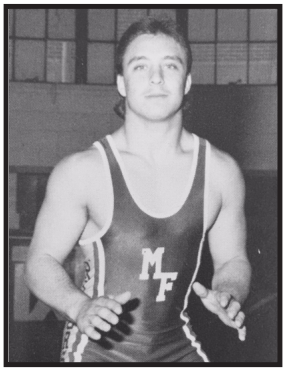

1989 State Wrestling Champion Babe Sidon

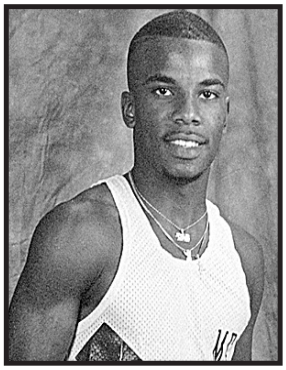

1991 300-Meter Hurdle State Champion Maurice Jordan

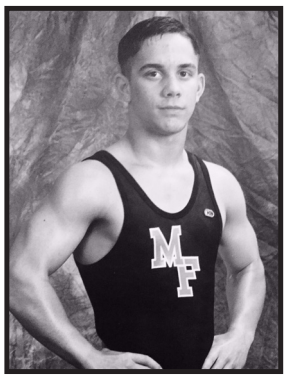

1995 State Wrestling Champion Lamont Tucker

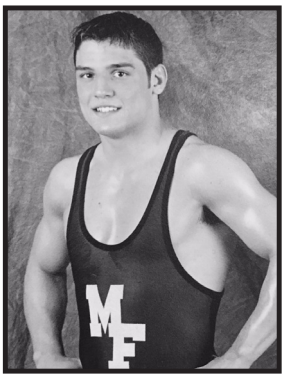

2000 State Wrestling Champion Scott Roth

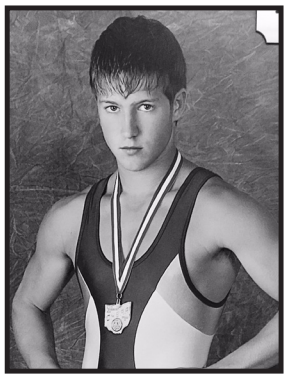

2004 State Wrestling Champion Clay Tucker

2026 1600-Meter Run State Champion Alanna Williams

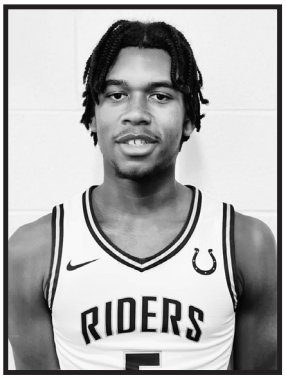

Boys' Basketball All-Time Leading Scorer Alex Reese

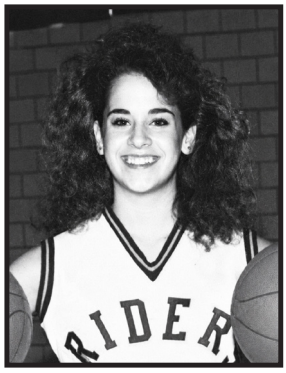

Girls' Basketball All-Time Leading Scorer Shelly Carroll

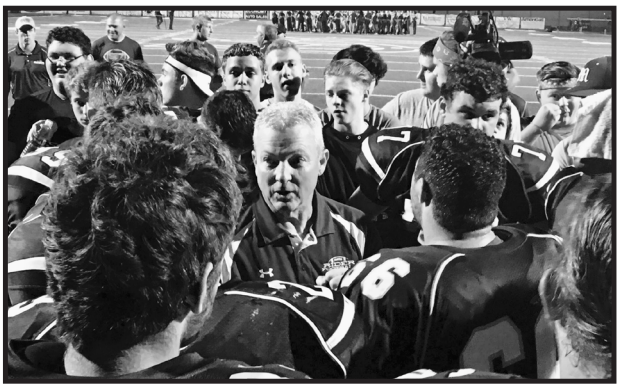

Coach Dave Bruney after one of the Riders' 700-plus football victories

Martins Ferry High School